

**INTRODUCTION:**

*Hello. This is the fourth quarterly report for the 2015-16 year and covers all activity for the whole financial year from 1st April 2015 – 31st March 2016. We are still missing data from some services so it's important this is entered onto IMS Online or your bespoke system as soon as possible so it can be included in the complete 2015-16 dataset which we're pulling together shortly for the 2015-16 annual report which will be published later this year.*









*Just a reminder that the 2014/15 annual report has now been finalised and published, detailing all IMS client activity recorded during 2014/15 across Cheshire and Merseyside, and cross matching activity recorded in IMS with client numbers from the National Drug Treatment monitoring System (NDTMS) and the Drug Intervention Programme (DIP). The report is available online from the CPH website at <http://www.cph.org.uk/wp-content/uploads/2015/12/IMS-Annual-Report-2014-15.pdf> but please let us know if you require any printed copies.*

*We are currently promoting the completion of the "NPS/Club Drug" field of the IMS dataset. This can be found in the IMS Online system on its own tab, or for agencies using their own system we have paper forms available. Already agencies in Liverpool, Wirral, Warrington and St Helens have begun routinely asking these questions to all presentees to ascertain the types of substances being used in their areas. Please let us know if you'd like to know more about this piece of work.*

*IMS Online allows users to also record 'Take home Naloxone kits' that are issued to clients. Further information on both these modules is available on our website: [www.cph.org.uk/ims/imsdataset](http://www.cph.org.uk/ims/imsdataset)*

*We will be holding our annual IMS User Group meeting over the summer, which is an opportunity for IMS users to discuss the system with other users and to hear about developments and future plans – details will be sent out shortly. Thanks as always for your commitment to IMS.*

**ACTIVITY SUMMARY FOR: WIRRAL**

<p><b>Number of individuals who accessed non-structured interventions this quarter (and year to date).</b></p>	<p><b>959 (2,529)</b></p>  <p><b>All Individuals</b></p>	<p><b>803 (2,141)</b></p>  <p><b>Men</b></p>	<p><b>156 (388)</b></p>  <p><b>Women</b></p>
	<p><b>743 (4,533)</b></p>  <p><b>Brief Interventions</b></p>	<p><b>53 (300)</b></p>  <p><b>Onward Referrals</b></p>	<p><b>2,016 (9,590)</b></p>  <p><b>Syringe Exchange Transactions</b></p>
	<p><b>105 (343)</b></p>  <p><b>Wellbeing / Review</b></p>	<p><b>*** (28)</b></p>  <p><b>Health Screening</b></p>	<p><b>888 (4,066)</b></p>  <p><b>Syringe Exchange Returns</b></p>





AGE GROUPS:

Total individuals for the current year to date, shown by age group.

IMS	0-17	18-19	20-24	25-29	30-34	35-39	40-44	45-49	50-54	55-59	60-64	65+
WIR10019	72	14	0	0	0	0	0	0	0	0	0	0
WIR10049	0	6	28	24	12	19	15	24	15	14	***	0
WIR10055	0	7	25	53	53	80	75	82	58	39	16	7
WIR10059	0	***	12	23	30	30	34	25	16	16	9	14
WIR30057	0	5	111	199	150	116	110	80	34	10	5	***
WIR30058	0	***	11	26	17	19	10	8	***	***	8	***
WIR30067	0	0	0	0	0	***	***	0	***	0	0	0
WIR50076	0	0	7	16	23	33	45	33	14	6	***	0
WIR50077	0	0	0	***	***	***	6	***	***	0	***	0
WIR50079	0	0	***	***	***	***	7	***	***	***	***	***
WIR50080	0	0	***	5	10	20	23	25	***	***	***	***
WIR50087	0	0	0	***	0	0	***	0	***	0	0	0
WIR50088	0	0	***	6	***	14	19	16	8	***	0	0
WIR50090	0	0	***	7	8	***	***	5	***	***	0	***
WIR50097	0	0	0	6	10	6	12	10	13	***	0	0
WIR50105	0	0	0	***	***	***	***	5	5	0	0	0
WIR50106	0	0	***	7	***	***	10	8	8	0	0	0
WIR50108	0	0	***	***	***	***	12	12	6	***	0	0
WIR50135	0	0	0	5	***	10	9	14	7	0	0	0
WIR50153	0	6	18	47	43	41	60	60	19	16	***	***
	0	0	0	0	0	0	0	0	0	0	0	0
	0	0	0	0	0	0	0	0	0	0	0	0
	-	-	-	-	-	-	-	-	-	-	-	-
	-	-	-	-	-	-	-	-	-	-	-	-
	-	-	-	-	-	-	-	-	-	-	-	-
	-	-	-	-	-	-	-	-	-	-	-	-
	-	-	-	-	-	-	-	-	-	-	-	-
	-	-	-	-	-	-	-	-	-	-	-	-
	-	-	-	-	-	-	-	-	-	-	-	-
	-	-	-	-	-	-	-	-	-	-	-	-
	-	-	-	-	-	-	-	-	-	-	-	-
	-	-	-	-	-	-	-	-	-	-	-	-
Wirral	72	40	215	392	335	361	383	351	198	106	47	29

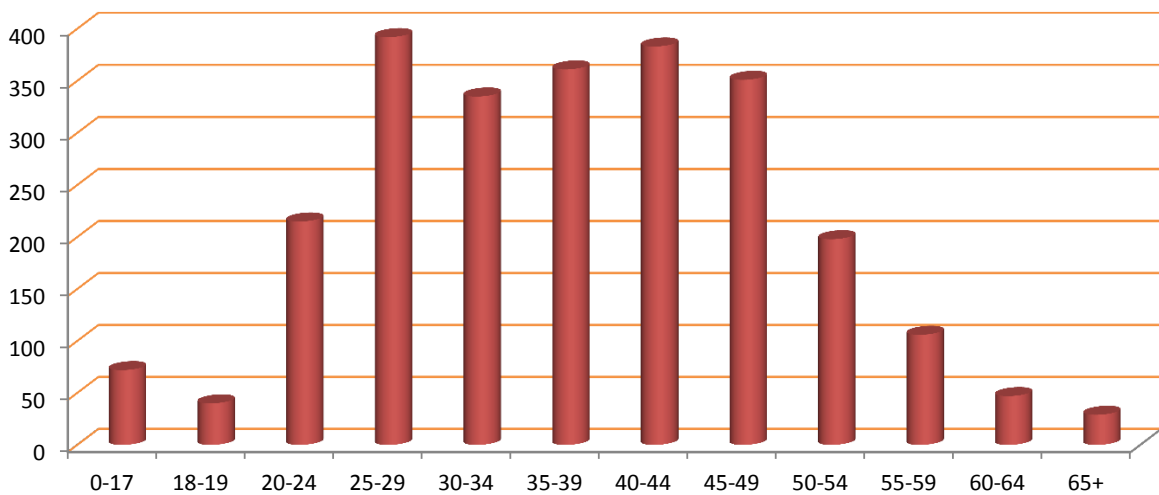

**ACTIVITY SUMMARY: BY AGENCY**

Total activity by type delivered by each agency quarterly and as a total for the current year to date.

Agency	Interventions					Referrals					Syringe Exchange Transactions				
	Qtr1	Qtr2	Qtr3	Qtr4	YTD	Qtr1	Qtr2	Qtr3	Qtr4	YTD	Qtr1	Qtr2	Qtr3	Qtr4	YTD
WIR10019	74	49	75	71	269	***	***	0	0	***	0	0	0	0	0
WIR10049	85	157	206	181	629	58	101	59	52	270	0	0	0	0	0
WIR10055	117	119	128	158	522	0	0	0	0	0	0	0	0	0	0
WIR10059	48	80	45	59	232	0	0	0	0	0	0	0	0	0	0
WIR30057	1,218	1,019	369	268	2,874	15	9	***	***	26	566	559	378	452	1,955
WIR30058	***	0	0	***	***	0	0	0	0	0	87	68	82	65	302
WIR30067	0	0	0	5	5	0	0	0	0	0	0	0	0	***	***
WIR50076	0	0	0	0	0	0	0	0	0	0	505	611	576	122	1,814
WIR50077	0	0	0	0	0	0	0	0	0	0	30	40	81	63	214
WIR50079	0	0	0	0	0	0	0	0	0	0	27	31	26	32	116
WIR50080	0	0	0	0	0	0	0	0	0	0	137	283	251	285	956
WIR50087	0	0	0	0	0	0	0	0	0	0	***	***	0	0	6
WIR50088	0	0	0	0	0	0	0	0	0	0	194	211	173	85	663
WIR50090	0	0	0	0	0	0	0	0	0	0	29	29	51	44	153
WIR50097	0	0	0	0	0	0	0	0	0	0	29	64	84	62	239
WIR50105	0	0	0	0	0	0	0	0	0	0	42	30	31	25	128
WIR50106	0	0	0	0	0	0	0	0	0	0	56	74	65	105	300
WIR50108	0	0	0	0	0	0	0	0	0	0	80	75	59	55	269
WIR50135	0	0	0	0	0	0	0	0	0	0	272	188	142	141	743
WIR50153	0	0	0	0	0	0	0	0	0	0	399	280	573	476	1,728
	0	-	-	-	0	0	-	-	-	0	0	-	-	-	0
	0	-	-	-	0	0	-	-	-	0	0	-	-	-	0
	0	-	-	-	-	-	-	-	-	-	-	-	-	-	-
	-	-	-	-	-	-	-	-	-	-	-	-	-	-	-
	-	-	-	-	-	-	-	-	-	-	-	-	-	-	-
	-	-	-	-	-	-	-	-	-	-	-	-	-	-	-
	-	-	-	-	-	-	-	-	-	-	-	-	-	-	-
	-	-	-	-	-	-	-	-	-	-	-	-	-	-	-
	-	-	-	-	-	-	-	-	-	-	-	-	-	-	-
	-	-	-	-	-	-	-	-	-	-	-	-	-	-	-
WIR	1,543	1,424	823	743	4,533	75	112	60	53	300	2,457	2,545	2,572	2,016	9,590

Agency	Wellbeing/Reviews					Health Screenings					Syringe Exchange Returns				
	Qtr1	Qtr2	Qtr3	Qtr4	YTD	Qtr1	Qtr2	Qtr3	Qtr4	YTD	Qtr1	Qtr2	Qtr3	Qtr4	YTD
WIR10019	28	21	35	29	113	0	0	0	0	0	0	0	0	0	0
WIR10049	46	30	29	39	144	0	0	0	0	0	0	0	0	0	0
WIR10055	0	0	0	0	0	0	0	0	0	0	0	0	0	0	0
WIR10059	10	20	19	37	86	0	0	0	0	0	0	0	0	0	0
WIR30057	0	0	0	0	0	***	17	7	***	28	225	214	138	182	759
WIR30058	0	0	0	0	0	0	0	0	0	0	27	18	22	26	93
WIR30067	0	0	0	0	0	0	0	0	0	0	0	0	0	***	***
WIR50076	0	0	0	0	0	0	0	0	0	0	89	102	169	22	382
WIR50077	0	0	0	0	0	0	0	0	0	0	6	8	16	6	36
WIR50079	0	0	0	0	0	0	0	0	0	0	16	24	19	20	79
WIR50080	0	0	0	0	0	0	0	0	0	0	30	50	91	93	264
WIR50087	0	0	0	0	0	0	0	0	0	0	***	0	0	0	***
WIR50088	0	0	0	0	0	0	0	0	0	0	138	157	113	54	462
WIR50090	0	0	0	0	0	0	0	0	0	0	21	15	32	20	88
WIR50097	0	0	0	0	0	0	0	0	0	0	13	21	37	17	88
WIR50105	0	0	0	0	0	0	0	0	0	0	17	13	13	10	53
WIR50106	0	0	0	0	0	0	0	0	0	0	31	19	25	27	102
WIR50108	0	0	0	0	0	0	0	0	0	0	66	64	57	52	239
WIR50135	0	0	0	0	0	0	0	0	0	0	107	68	62	33	270
WIR50153	0	0	0	0	0	0	0	0	0	0	264	201	359	325	1,149
	0	-	-	-	0	0	-	-	-	0	0	-	-	-	0
	0	-	-	-	0	0	-	-	-	0	0	-	-	-	0
	-	-	-	-	-	-	-	-	-	-	-	-	-	-	-
	-	-	-	-	-	-	-	-	-	-	-	-	-	-	-
	-	-	-	-	-	-	-	-	-	-	-	-	-	-	-
	-	-	-	-	-	-	-	-	-	-	-	-	-	-	-
	-	-	-	-	-	-	-	-	-	-	-	-	-	-	-
	-	-	-	-	-	-	-	-	-	-	-	-	-	-	-
	-	-	-	-	-	-	-	-	-	-	-	-	-	-	-
	-	-	-	-	-	-	-	-	-	-	-	-	-	-	-
WIR	84	71	83	105	343	***	17	7	***	28	1,051	974	1,153	888	4,066

CLIENT REVIEW DATA: BY AGENCY

PRIMARY SUBSTANCE:

IMS	Alcohol	Amphetamines (excl Ecstasy)	Cannabis	Cocaine (excl Crack)	Crack Cocaine	Heroin	Methadone	Steroids & PIEDS	Others	Not Stated
WIR10019	33	0	37	0	0	0	0	0	***	14
WIR10049	84	***	38	9	6	10	***	0	***	***
WIR10055	238	***	9	6	***	0	0	0	146	91
WIR10059	145	***	14	12	5	0	0	0	***	32
WIR30057	***	9	0	***	***	78	15	550	***	160
WIR30058	0	0	0	0	0	***	0	20	0	85
WIR30067	0	0	0	0	0	0	0	0	0	***
WIR50076	0	0	0	0	***	143	***	7	0	28
WIR50077	0	0	0	0	0	8	0	8	0	***
WIR50079	0	0	0	0	0	0	***	5	0	20
WIR50080	0	***	0	9	***	69	***	0	0	8
WIR50087	0	0	0	***	0	***	0	***	0	0
WIR50088	0	***	***	***	0	45	***	10	***	6
WIR50090	0	***	0	***	0	20	***	***	0	6
WIR50097	0	0	0	0	***	25	***	0	0	27
WIR50105	0	0	0	0	0	16	***	0	***	***
WIR50106	0	0	0	0	0	32	0	6	0	***
WIR50108	0	***	0	***	0	28	0	9	0	***
WIR50135	0	***	0	0	0	33	0	***	0	13
WIR50153	0	8	0	7	0	144	***	60	***	95
	0	0	0	0	0	0	0	0	0	0
	0	0	0	0	0	0	0	0	0	0
	-	-	-	-	-	-	-	-	-	-
	-	-	-	-	-	-	-	-	-	-
	-	-	-	-	-	-	-	-	-	-
	-	-	-	-	-	-	-	-	-	-
	-	-	-	-	-	-	-	-	-	-
	-	-	-	-	-	-	-	-	-	-
	-	-	-	-	-	-	-	-	-	-
	-	-	-	-	-	-	-	-	-	-
	-	-	-	-	-	-	-	-	-	-
	-	-	-	-	-	-	-	-	-	-
	-	-	-	-	-	-	-	-	-	-
Wirral	465	26	98	43	15	535	28	664	150	505

ACCOMMODATION NEED:

IMS	Agencies	NFA - urgent housing problem	Housing problem	No housing problem	Not recorded
WIR10019	Response, Wirral	0	12	60	14
WIR10049	TSP Second Chance Project	12	61	82	***
WIR10055	Intuitive Recovery	0	0	0	495
WIR10059	Wirral Integrated Recovery Service	6	24	124	58
WIR30057	Birkenhead SES, Wirral - CRI	9	23	529	260
WIR30058	Moreton SES, Wirral - CRI	0	0	23	85
WIR30067	Wallasey SES, Wirral - CGL	0	0	0	***
WIR50076	Rowlands Pharmacy (Branch: 1368 - Cl	0	0	0	181
WIR50077	Lees Pharmacy Ltd	0	0	0	17
WIR50079	Rowlands Pharmacy (Branch: 1284 - M	0	0	0	27
WIR50080	Old Chester Pharmacy	0	0	0	93
WIR50087	Wilson's Chemist (West Kirby)	0	0	0	***
WIR50088	Boots (Branch: 5169 - Rockferry)	0	0	0	70
WIR50090	Victoria Pharmacy (Wallasey)	0	0	0	32
WIR50097	Egremont Pharmacy	0	0	0	58
WIR50105	Lloyds Pharmacy (Branch: 6705 - Arrow	0	0	0	20
WIR50106	Boots (Branch: 5989 - Bidston)	0	0	0	39
WIR50108	Wyn Ellis and Son Pharmacy	0	0	0	43
WIR50135	Cloughton Pharmacy	0	0	0	49
WIR50153	MedicX Pharmacy (Tranmere)	0	0	0	317
		-	-	-	-
		-	-	-	-
		-	-	-	-
		-	-	-	-
		-	-	-	-
		-	-	-	-
		-	-	-	-
		-	-	-	-
		-	-	-	-
		-	-	-	-
		-	-	-	-
		-	-	-	-
		-	-	-	-
		-	-	-	-
		-	-	-	-
		-	-	-	-
		-	-	-	-
		-	-	-	-
		-	-	-	-
		-	-	-	-
		-	-	-	-
		-	-	-	-
		-	-	-	-
		-	-	-	-
WIR	Wirral Local Authority	26	117	815	1,571



EMPLOYMENT STATUS:

IMS	Pupil / Student	Regular Employment	Unemploy & seeking work	Retired from paid work	LT Sick or disabled	Others	Not recorded
WIR10019	70	0	***	0	0	0	14
WIR10049	***	0	112	0	42	0	***
WIR10055	0	0	0	0	0	0	495
WIR10059	***	53	25	12	55	8	56
WIR30057	8	309	117	0	18	***	366
WIR30058	0	0	0	0	0	0	108
WIR30067	0	0	0	0	0	0	***
WIR50076	0	0	0	0	0	0	181
WIR50077	0	0	0	0	0	0	17
WIR50079	0	0	0	0	0	0	27
WIR50080	0	0	0	0	0	0	93
WIR50087	0	0	0	0	0	0	***
WIR50088	0	0	0	0	0	0	70
WIR50090	0	0	0	0	0	0	32
WIR50097	0	0	0	0	0	0	58
WIR50105	0	0	0	0	0	0	20
WIR50106	0	0	0	0	0	0	39
WIR50108	0	0	0	0	0	0	43
WIR50135	0	0	0	0	0	0	49
WIR50153	0	0	0	0	0	0	317
	-	-	-	-	-	-	-
	-	-	-	-	-	-	-
	-	-	-	-	-	-	-
	-	-	-	-	-	-	-
	-	-	-	-	-	-	-
	-	-	-	-	-	-	-
	-	-	-	-	-	-	-
	-	-	-	-	-	-	-
	-	-	-	-	-	-	-
	-	-	-	-	-	-	-
	-	-	-	-	-	-	-
	-	-	-	-	-	-	-
	-	-	-	-	-	-	-
	-	-	-	-	-	-	-
	-	-	-	-	-	-	-
WIR	82	360	253	12	114	11	1,697

PARENTAL STATUS:

IMS	All the children live with client	Some of the children live with client	None of the children live with client	Client declined to answer	Not a parent	Not recorded
WIR10019	0	0	0	***	71	14
WIR10049	8	***	41	***	100	***
WIR10055	0	0	0	0	0	495
WIR10059	36	8	38	11	71	48
WIR30057	72	46	118	***	203	378
WIR30058	0	0	0	0	0	108
WIR30067	0	0	0	0	0	***
WIR50076	0	0	0	0	0	181
WIR50077	0	0	0	0	0	17
WIR50079	0	0	0	0	0	27
WIR50080	0	0	0	0	0	93
WIR50087	0	0	0	0	0	***
WIR50088	0	0	0	0	0	70
WIR50090	0	0	0	0	0	32
WIR50097	0	0	0	0	0	58
WIR50105	0	0	0	0	0	20
WIR50106	0	0	0	0	0	39
WIR50108	0	0	0	0	0	43
WIR50135	0	0	0	0	0	49
WIR50153	0	0	0	0	0	317
	-	-	-	-	-	-
	-	-	-	-	-	-
	-	-	-	-	-	-
	-	-	-	-	-	-
	-	-	-	-	-	-
	-	-	-	-	-	-
	-	-	-	-	-	-
	-	-	-	-	-	-
	-	-	-	-	-	-
	-	-	-	-	-	-
	-	-	-	-	-	-
	-	-	-	-	-	-
	-	-	-	-	-	-
	-	-	-	-	-	-
	-	-	-	-	-	-
	-	-	-	-	-	-
	-	-	-	-	-	-
	-	-	-	-	-	-
	-	-	-	-	-	-
	-	-	-	-	-	-
WIR	115	57	197	19	442	1,699

## ADDITIONAL NOTES

The figure for those accessing services includes all individuals who had an intervention, an onward referral, a well being review, a health screening, or a syringe exchange transaction during the quarter.

The number of individuals shown Year to Date (YTD) is not necessarily a sum of the quarterly figures as the same individual may have presented in more than one quarter, but they will only be counted once in the YTD number. Likewise the Local Authority total is less than a sum of the agency figures where an individual has presented at multiple services during the period.

The activity summary shows the number of activities delivered by each service.

The Year to Date (YTD) activity figure is cumulative and should represent the sum of each quarterly figure, unless any retrospective changes are made to the data by the agency following their quarterly data submission.

The client review data section includes all clients who have accessed services at any time during the current year to date, and details information that is collected in the client assessment review, such as Primary Substance of use, Accommodation status, Employment Status, and Parental status.

Where the client has multiple assessments completed, only the last completed assessment has been used.

Report prepared by the CPH Monitoring Team,  
Centre for Public Health, Liverpool John Moores University,  
Henry Cotton Building, 15-21 Webster Street, Liverpool,  
L3 2ET. Tel: (0151) 231 4314.  
[www.cph.org.uk/ims](http://www.cph.org.uk/ims)  
[www.twitter.com/cph\\_ims](https://www.twitter.com/cph_ims)

