

INTRODUCTION:

Hello. This is the fourth quarterly report for the 2015-16 year and covers all activity for the whole financial year from 1st April 2015 – 31st March 2016. We are still missing data from some services so it's important this is entered onto IMS Online or your bespoke system as soon as possible so it can be included in the complete 2015-16 dataset which we're pulling together shortly for the 2015-16 annual report which will be published later this year.









Just a reminder that the 2014/15 annual report has now been finalised and published, detailing all IMS client activity recorded during 2014/15 across Cheshire and Merseyside, and cross matching activity recorded in IMS with client numbers from the National Drug Treatment monitoring System (NDTMS) and the Drug Intervention Programme (DIP). The report is available online from the CPH website at <http://www.cph.org.uk/wp-content/uploads/2015/12/IMS-Annual-Report-2014-15.pdf> but please let us know if you require any printed copies.

We are currently promoting the completion of the "NPS/Club Drug" field of the IMS dataset. This can be found in the IMS Online system on its own tab, or for agencies using their own system we have paper forms available. Already agencies in Liverpool, Wirral, Warrington and St Helens have begun routinely asking these questions to all presentees to ascertain the types of substances being used in their areas. Please let us know if you'd like to know more about this piece of work.

IMS Online allows users to also record 'Take home Naloxone kits' that are issued to clients. Further information on both these modules is available on our website: www.cph.org.uk/ims/imsdataset

We will be holding our annual IMS User Group meeting over the summer, which is an opportunity for IMS users to discuss the system with other users and to hear about developments and future plans – details will be sent out shortly. Thanks as always for your commitment to IMS.

ACTIVITY SUMMARY FOR: WARRINGTON

<p>Number of individuals who accessed non-structured interventions this quarter (and year to date).</p>	<p>545 (1,752)</p>  <p>All Individuals</p>	<p>438 (1,519)</p>  <p>Men</p>	<p>107 (233)</p>  <p>Women</p>
	<p>204 (545)</p>  <p>Brief Interventions</p>	<p>41 (78)</p>  <p>Onward Referrals</p>	<p>1,082 (5,006)</p>  <p>Syringe Exchange Transactions</p>
	<p>45 (74)</p>  <p>Wellbeing / Review</p>	<p>0 (0)</p>  <p>Health Screening</p>	<p>254 (1,097)</p>  <p>Syringe Exchange Returns</p>

CLIENTS SUMMARY: BY AGENCY

NUMBER OF INDIVIDUALS SEEN BY QUARTER:

The number of individuals reported for all agencies each quarter, and the total number of individuals seen during the current year to date. The local authority figures are the total unique individuals.

IMS	Agencies	Qtr1	Qtr2	Qtr3	Qtr4	YTD
WAR10066	Footsteps, Warrington	13	47	64	83	150
WAR30039	Pathways, Warrington (CRI)	119	132	53	70	290
WAR40070	Well Pharmacy - Fearnhead Cross	84	79	58	56	178
WAR40071	Rowlands Pharmacy - Thelwall Lane	177	141	125	125	391
WAR40072	Well Pharmacy - The Baths	245	252	191	170	619
WAR40073	Lloyds Pharmacy - Earl Street	92	101	110	70	264
		-	-	-	-	-
	Warrington Local Authority	696	699	561	545	1,752

GENDER:

Number of individuals by gender for the last quarter, and during the current year to date.

IMS	Agencies	Male Q	Female Q	Male YTD	Female YTD
WAR10066	Footsteps, Warrington	16	67	33	117
WAR30039	Pathways, Warrington (CRI)	70	0	287	***
WAR40070	Well Pharmacy - Fearnhead Cross	51	5	167	11
WAR40071	Rowlands Pharmacy - Thelwall Lane	117	8	361	30
WAR40072	Well Pharmacy - The Baths	146	24	562	57
WAR40073	Lloyds Pharmacy - Earl Street	63	7	241	23
	Warrington Local Authority	438	107	1,519	233

AGE GROUPS:

Total individuals for the current year to date, shown by age group.

IMS	0-17	18-19	20-24	25-29	30-34	35-39	40-44	45-49	50-54	55-59	60-64	65+
WAR10066	9	***	***	6	***	12	8	21	24	16	15	31
WAR30039	0	0	31	66	72	56	31	18	10	5	0	***
WAR40070	0	***	17	25	32	33	25	35	9	***	0	0
WAR40071	0	7	30	85	77	74	47	41	23	***	5	***
WAR40072	***	0	38	84	88	130	181	66	22	***	***	***
WAR40073	0	0	11	42	44	56	69	28	11	***	***	0
	-	-	-	-	-	-	-	-	-	-	-	-
Warrington	10	10	129	294	286	336	321	187	91	29	25	34

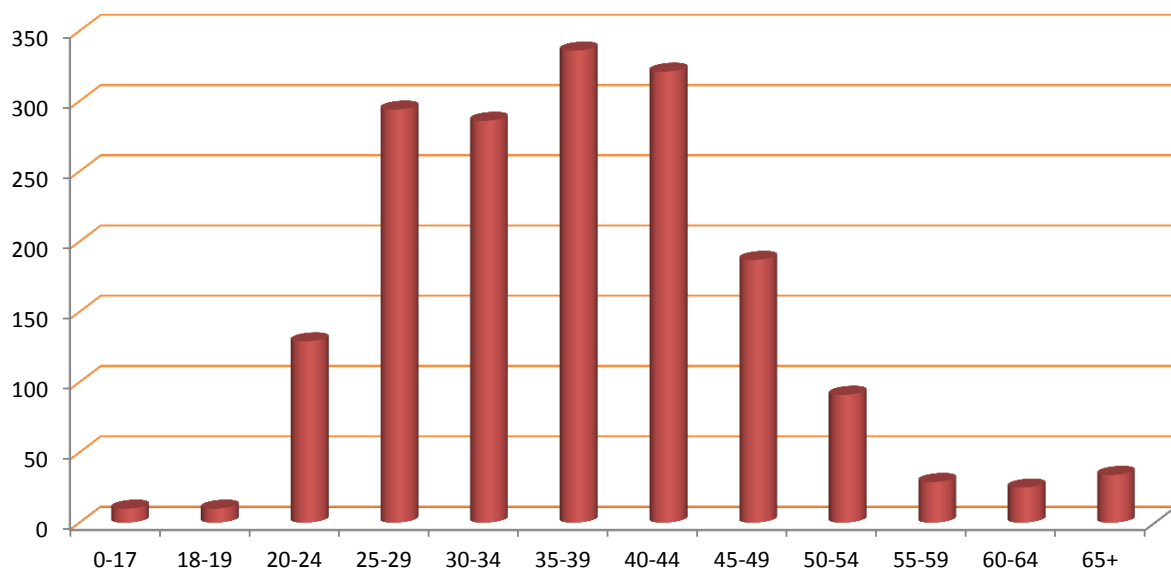

ACTIVITY SUMMARY: BY AGENCY

Total activity by type delivered by each agency quarterly and as a total for the current year to date.

Agency	Interventions					Referrals					Syringe Exchange Transactions				
	Qtr1	Qtr2	Qtr3	Qtr4	YTD	Qtr1	Qtr2	Qtr3	Qtr4	YTD	Qtr1	Qtr2	Qtr3	Qtr4	YTD
WAR10066	45	104	149	199	497	***	12	21	41	77	0	0	0	0	0
WAR30039	7	28	8	5	48	0	***	0	0	***	136	150	55	79	420
WAR40070	0	0	0	0	0	0	0	0	0	0	152	154	137	112	555
WAR40071	0	0	0	0	0	0	0	0	0	0	307	277	251	233	1,068
WAR40072	0	0	0	0	0	0	0	0	0	0	516	612	568	496	2,192
WAR40073	0	0	0	0	0	0	0	0	0	0	155	215	239	162	771
	-	-	-	-	-	-	-	-	-	-	-	-	-	-	-
WAR	52	132	157	204	545	***	13	21	41	78	1,266	1,408	1,250	1,082	5,006

Agency	Wellbeing/Reviews					Health Screenings					Syringe Exchange Returns				
	Qtr1	Qtr2	Qtr3	Qtr4	YTD	Qtr1	Qtr2	Qtr3	Qtr4	YTD	Qtr1	Qtr2	Qtr3	Qtr4	YTD
WAR10066	***	10	15	45	74	0	0	0	0	0	0	0	0	0	0
WAR30039	0	0	0	0	0	0	0	0	0	0	33	44	15	24	116
WAR40070	0	0	0	0	0	0	0	0	0	0	24	31	18	22	95
WAR40071	0	0	0	0	0	0	0	0	0	0	36	36	42	36	150
WAR40072	0	0	0	0	0	0	0	0	0	0	39	58	58	56	211
WAR40073	0	0	0	0	0	0	0	0	0	0	103	137	169	116	525
	-	-	-	-	-	-	-	-	-	-	-	-	-	-	-
WAR	***	10	15	45	74	0	0	0	0	0	235	306	302	254	1,097

CLIENT REVIEW DATA: BY AGENCY

PRIMARY SUBSTANCE:

IMS	Alcohol	Amphetamines (excl Ecstasy)	Cannabis	Cocaine (excl Crack)	Crack Cocaine	Heroin	Methadone	Steroids & PIEDS	Others	Not Stated
WAR10066	0	0	0	0	0	0	0	0	0	150
WAR30039	0	0	0	0	0	10	0	224	0	56
WAR40070	0	***	0	***	0	61	0	96	0	19
WAR40071	0	0	0	0	0	52	0	81	0	258
WAR40072	0	0	0	0	0	224	0	133	***	261
WAR40073	0	***	0	0	0	163	0	88	0	12
	-	-	-	-	-	-	-	-	-	-
Warrington	0	***	0	***	0	440	0	602	***	706

ACCOMMODATION NEED:

IMS	Agencies	NFA - urgent housing problem	Housing problem	No housing problem	Not recorded
WAR10066	Footsteps, Warrington	0	0	0	150
WAR30039	Pathways, Warrington (CRI)	***	15	198	76
WAR40070	Well Pharmacy - Fearnhead Cross	0	0	0	178
WAR40071	Rowlands Pharmacy - Thelwall Lane	0	0	0	391
WAR40072	Well Pharmacy - The Baths	0	0	0	619
WAR40073	Lloyds Pharmacy - Earl Street	***	0	0	263
		-	-	-	-
WAR	Warrington Local Authority	***	15	198	1,537

EMPLOYMENT STATUS:

IMS	Pupil / Student	Regular Employment	Unemploy & seeking work	Retired from paid work	LT Sick or disabled	Others	Not recorded
WAR10066	0	0	0	0	0	0	150
WAR30039	***	14	0	***	0	***	273
WAR40070	0	0	0	0	0	0	178
WAR40071	0	0	0	0	0	0	391
WAR40072	0	0	0	0	0	0	619
WAR40073	0	0	0	0	0	0	264
	-	-	-	-	-	-	-
WAR	***	14	0	***	0	***	1,735

PARENTAL STATUS:

IMS	All the children live with client	Some of the children live with client	None of the children live with client	Client declined to answer	Not a parent	Not recorded
WAR10066	0	0	0	0	0	150
WAR30039	***	0	0	***	***	283
WAR40070	0	0	0	0	0	178
WAR40071	0	0	0	0	0	391
WAR40072	0	0	0	0	0	619
WAR40073	0	0	0	0	0	264
	-	-	-	-	-	-
WAR	***	0	0	***	***	1,745

ADDITIONAL NOTES

The figure for those accessing services includes all individuals who had an intervention, an onward referral, a well being review, a health screening, or a syringe exchange transaction during the quarter.

The number of individuals shown Year to Date (YTD) is not necessarily a sum of the quarterly figures as the same individual may have presented in more than one quarter, but they will only be counted once in the YTD number. Likewise the Local Authority total is less than a sum of the agency figures where an individual has presented at multiple services during the period.

The activity summary shows the number of activities delivered by each service.

The Year to Date (YTD) activity figure is cumulative and should represent the sum of each quarterly figure, unless any retrospective changes are made to the data by the agency following their quarterly data submission.

The client review data section includes all clients who have accessed services at any time during the current year to date, and details information that is collected in the client assessment review, such as Primary Substance of use, Accommodation status, Employment Status, and Parental status.

Where the client has multiple assessments completed, only the last completed assessment has been used.

Report prepared by the CPH Monitoring Team,
Centre for Public Health, Liverpool John Moores University,
Henry Cotton Building, 15-21 Webster Street, Liverpool,
L3 2ET. Tel: (0151) 231 4314.
www.cph.org.uk/ims
www.twitter.com/cph_ims

