

INTRODUCTION:

Hello. This is the fourth quarterly report for the 2015-16 year and covers all activity for the whole financial year from 1st April 2015 – 31st March 2016. We are still missing data from some services so it's important this is entered onto IMS Online or your bespoke system as soon as possible so it can be included in the complete 2015-16 dataset which we're pulling together shortly for the 2015-16 annual report which will be published later this year.









We are currently promoting the completion of the "NPS/Club Drug" field of the IMS dataset. This can be found in the IMS Online system on its own tab, or for agencies using their own system we have paper forms available. Already agencies in Liverpool, Wirral, Warrington and St Helens have begun routinely asking these questions to all presentees to ascertain the types of substances being used in their areas. Please let us know if you'd like to know more about this piece of work.

Just a reminder that the 2014/15 annual report has now been finalised and published, detailing all IMS client activity recorded during 2014/15 across Cheshire and Merseyside, and cross matching activity recorded in IMS with client numbers from the National Drug Treatment monitoring System (NDTMS) and the Drug Intervention Programme (DIP). The report is available online from the CPH website at <http://www.cph.org.uk/wp-content/uploads/2015/12/IMS-Annual-Report-2014-15.pdf> but please let us know if you require any printed copies.

IMS Online allows users to also record 'Take home Naloxone kits' that are issued to clients. Further information on both these modules is available on our website: www.cph.org.uk/ims/imsdataset

We will be holding our annual IMS User Group meeting over the summer, which is an opportunity for IMS users to discuss the system with other users and to hear about developments and future plans – details will be sent out shortly. Thanks as always for your commitment to IMS.

ACTIVITY SUMMARY FOR: ST HELENS

<p>Number of individuals who accessed non-structured interventions this quarter (and year to date).</p>	<p>949 (2,958)</p>  <p>All Individuals</p>	<p>784 (2,455)</p>  <p>Men</p>	<p>165 (503)</p>  <p>Women</p>
	<p>1,698 (5,589)</p>  <p>Brief Interventions</p>	<p>11 (54)</p>  <p>Onward Referrals</p>	<p>3,811 (15,287)</p>  <p>Syringe Exchange Transactions</p>
	<p>42 (156)</p>  <p>Wellbeing / Review</p>	<p>0 (0)</p>  <p>Health Screening</p>	<p>276 (971)</p>  <p>Syringe Exchange Returns</p>

CLIENTS SUMMARY: BY AGENCY

NUMBER OF INDIVIDUALS SEEN BY QUARTER:

The number of individuals reported for all agencies each quarter, and the total number of individuals seen during the current year to date. The local authority figures are the total unique individuals.

IMS	Agencies	Qtr1	Qtr2	Qtr3	Qtr4	YTD
SHL10061	Hope House, St. Helens	61	137	150	144	240
SHL10062	Hope Centre, St. Helens	114	68	35	19	190
SHL10063	Footsteps, St Helens	9	26	25	27	69
SHL30038	Addaction St Helens	300	306	201	222	671
SHL40063	Rowlands - Newton-Le-Willows	0	0	0	0	0
SHL40119	Lloyds - Duke Street, St Helens	114	102	74	81	238
SHL40122	Lloyds - Junction Lane, Sutton Oak	128	99	77	53	285
SHL40141	Rowlands - Thatto Heath	***	15	31	14	39
SHL40143	St Helens Millennium Centre	714	637	570	548	1,645
		-	-	-	-	-
	St Helens Local Authority	1,300	1,217	977	949	2,958

GENDER:

Number of individuals by gender for the last quarter, and during the current year to date.

IMS	Agencies	Male Q	Female Q	Male YTD	Female YTD
SHL10061	Hope House, St. Helens	116	28	194	46
SHL10062	Hope Centre, St. Helens	8	11	101	89
SHL10063	Footsteps, St Helens	***	26	10	59
SHL30038	Addaction St Helens	207	15	616	55
SHL40063	Rowlands - Newton-Le-Willows	0	0	0	0
SHL40119	Lloyds - Duke Street, St Helens	68	13	200	38
SHL40122	Lloyds - Junction Lane, Sutton Oak	461	87	1,386	259
SHL40141	Rowlands - Thatto Heath	11	***	30	9
SHL40143	St Helens Millennium Centre	784	165	2,455	503
		-	-	-	-
	St Helens Local Authority	784	165	2,455	503

AGE GROUPS:

Total individuals for the current year to date, shown by age group.

IMS	0-17	18-19	20-24	25-29	30-34	35-39	40-44	45-49	50-54	55-59	60-64	65+
SHL10061	0	***	19	34	23	31	56	32	25	9	6	***
SHL10062	0	***	19	20	12	13	20	24	28	29	14	7
SHL10063	0	***	***	***	6	6	***	5	5	13	10	14
SHL30038	***	7	80	151	139	102	100	57	27	5	0	***
SHL40063	0	0	0	0	0	0	***	0	0	0	0	0
SHL40119	***	0	5	35	43	58	53	30	10	***	0	***
SHL40122	***	0	10	42	30	67	78	37	14	***	***	***
SHL40141	0	0	***	***	12	6	8	5	***	0	0	0
SHL40143	***	28	103	209	225	320	351	236	100	42	26	***
	-	-	-	-	-	-	-	-	-	-	-	-
St Helens	5	43	228	446	430	518	550	375	181	98	55	29

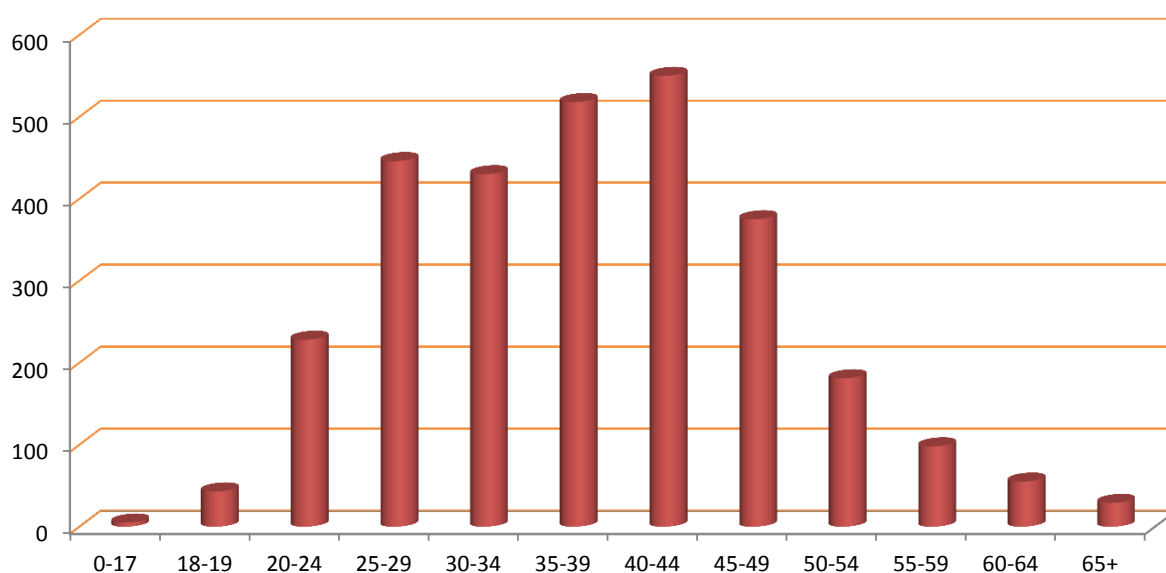

ACTIVITY SUMMARY: BY AGENCY

Total activity by type delivered by each agency quarterly and as a total for the current year to date.

Agency	Interventions					Referrals					Syringe Exchange Transactions				
	Qtr1	Qtr2	Qtr3	Qtr4	YTD	Qtr1	Qtr2	Qtr3	Qtr4	YTD	Qtr1	Qtr2	Qtr3	Qtr4	YTD
SHL10061	159	1,291	1,512	1,548	4,510	***	0	0	***	***	0	0	0	0	0
SHL10062	185	93	43	16	337	0	9	***	0	13	0	0	0	0	0
SHL10063	20	48	49	74	191	8	15	6	9	38	0	0	0	0	0
SHL30038	203	178	110	60	551	0	0	0	0	0	421	406	281	318	1,426
SHL40063	0	0	0	0	0	0	0	0	0	0	0	0	0	0	0
SHL40119	0	0	0	0	0	0	0	0	0	0	368	389	343	306	1,406
SHL40122	0	0	0	0	0	0	0	0	0	0	238	217	169	153	777
SHL40141	0	0	0	0	0	0	0	0	0	0	***	37	163	54	255
SHL40143	0	0	0	0	0	0	0	0	0	0	2,782	2,902	2,759	2,980	11,423
	-	-	-	-	-	-	-	-	-	-	-	-	-	-	-
SHL	567	1,610	1,714	1,698	5,589	9	24	10	11	54	3,810	3,951	3,715	3,811	15,287

Agency	Wellbeing/Reviews					Health Screenings					Syringe Exchange Returns				
	Qtr1	Qtr2	Qtr3	Qtr4	YTD	Qtr1	Qtr2	Qtr3	Qtr4	YTD	Qtr1	Qtr2	Qtr3	Qtr4	YTD
SHL10061	***	32	23	19	78	0	0	0	0	0	0	0	0	0	0
SHL10062	0	15	14	8	37	0	0	0	0	0	0	0	0	0	0
SHL10063	6	11	9	15	41	0	0	0	0	0	0	0	0	0	0
SHL30038	0	0	0	0	0	0	0	0	0	0	56	42	35	29	162
SHL40063	0	0	0	0	0	0	0	0	0	0	0	0	0	0	0
SHL40119	0	0	0	0	0	0	0	0	0	0	29	113	82	104	328
SHL40122	0	0	0	0	0	0	0	0	0	0	5	17	***	6	31
SHL40141	0	0	0	0	0	0	0	0	0	0	0	***	16	15	34
SHL40143	0	0	0	0	0	0	0	0	0	0	84	117	93	122	416
	-	-	-	-	-	-	-	-	-	-	-	-	-	-	-
SHL	10	58	46	42	156	0	0	0	0	0	174	292	229	276	971

CLIENT REVIEW DATA: BY AGENCY

PRIMARY SUBSTANCE:

IMS	Alcohol	Amphetamines (excl Ecstasy)	Cannabis	Cocaine (excl Crack)	Crack Cocaine	Heroin	Methadone	Steroids & PIEDS	Others	Not Stated
SHL10061	91	***	12	***	***	32	0	0	33	66
SHL10062	13	***	***	0	0	0	0	0	***	172
SHL10063	0	0	0	0	0	0	0	0	0	69
SHL30038	0	10	0	***	6	80	***	350	6	216
SHL40063	0	0	0	0	0	***	0	0	0	0
SHL40119	0	0	0	0	0	***	0	0	0	237
SHL40122	0	0	0	0	0	***	0	14	0	1629
SHL40141	0	0	0	0	0	27	0	11	0	***
SHL40143	92	13	13	***	6	129	***	370	37	2294
-	-	-	-	-	-	-	-	-	-	-
St Helens	92	13	13	***	6	129	***	370	37	2,294

ACCOMMODATION NEED:

IMS	Agencies	NFA - urgent housing problem	Housing problem	No housing problem	Not recorded
SHL10061	Hope House, St. Helens	113	42	72	13
SHL10062	Hope Centre, St. Helens	***	***	36	150
SHL10063	Footsteps, St Helens	0	0	0	69
SHL30038	Addaction St Helens	8	14	349	300
SHL40063	Rowlands - Newton-Le-Willows	0	0	0	***
SHL40119	Lloyds - Duke Street, St Helens	***	***	0	231
SHL40122	Lloyds - Junction Lane, Sutton Oak	0	0	0	285
SHL40141	Rowlands - Thatto Heath	0	0	0	39
SHL40143	St Helens Millennium Centre	34	0	0	1,610
-	-	-	-	-	-
SHL	St. Helens Local Authority	136	53	449	2,320

EMPLOYMENT STATUS:

IMS	Pupil / Student	Regular Employment	Unemploy & seeking work	Retired from paid work	LT Sick or disabled	Others	Not recorded
SHL10061	0	66	74	0	56	19	25
SHL10062	0	62	56	***	11	14	45
SHL10063	0	0	0	0	0	0	69
SHL30038	***	23	***	0	***	0	639
SHL40063	0	0	0	0	0	0	***
SHL40119	0	0	0	0	0	0	238
SHL40122	0	0	0	0	0	0	285
SHL40141	0	0	0	0	0	0	39
SHL40143	0	0	0	0	0	0	1,644
-	-	-	-	-	-	-	-
SHL	***	147	133	***	68	33	2,574

PARENTAL STATUS:

IMS	All the children live with client	Some of the children live with client	None of the children live with client	Client declined to answer	Not a parent	Not recorded
SHL10061	0	0	18	***	77	141
SHL10062	***	***	***	0	13	172
SHL10063	0	0	0	0	0	69
SHL30038	***	0	***	10	15	643
SHL40063	0	0	0	0	0	***
SHL40119	0	0	0	0	0	238
SHL40122	0	0	0	0	0	285
SHL40141	0	0	0	0	0	39
SHL40143	0	0	0	0	0	1,644
-	-	-	-	-	-	-
SHL	***	***	21	14	104	2,815

ADDITIONAL NOTES

The figure for those accessing services includes all individuals who had an intervention, an onward referral, a well being review, a health screening, or a syringe exchange transaction during the quarter.

The number of individuals shown Year to Date (YTD) is not necessarily a sum of the quarterly figures as the same individual may have presented in more than one quarter, but they will only be counted once in the YTD number. Likewise the Local Authority total is less than a sum of the agency figures where an individual has presented at multiple services during the period.

The activity summary shows the number of activities delivered by each service.

The Year to Date (YTD) activity figure is cumulative and should represent the sum of each quarterly figure, unless any retrospective changes are made to the data by the agency following their quarterly data submission.

The client review data section includes all clients who have accessed services at any time during the current year to date, and details information that is collected in the client assessment review, such as Primary Substance of use, Accommodation status, Employment Status, and Parental status.

Where the client has multiple assessments completed, only the last completed assessment has been used.

Report prepared by the CPH Monitoring Team,
Centre for Public Health, Liverpool John Moores University,
Henry Cotton Building, 15-21 Webster Street, Liverpool,
L3 2ET. Tel: (0151) 231 4314.
www.cph.org.uk/ims
www.twitter.com/cph_ims

