

**INTRODUCTION:**

*Hello. This is the fourth quarterly report for the 2015-16 year and covers all activity for the whole financial year from 1st April 2015 – 31st March 2016. We are still missing data from some services so it's important this is entered onto IMS Online or your bespoke system as soon as possible so it can be included in the complete 2015-16 dataset which we're pulling together shortly for the 2015-16 annual report which will be published later this year.*









*We are currently promoting the completion of the "NPS/Club Drug" field of the IMS dataset. This can be found in the IMS Online system on its own tab, or for agencies using their own system we have paper forms available. Already agencies in Liverpool, Wirral, Warrington and St Helens have begun routinely asking these questions to all presentees to ascertain the types of substances being used in their areas. Please let us know if you'd like to know more about this piece of work.*

*Just a reminder that the 2014/15 annual report has now been finalised and published, detailing all IMS client activity recorded during 2014/15 across Cheshire and Merseyside, and cross matching activity recorded in IMS with client numbers from the National Drug Treatment monitoring System (NDTMS) and the Drug Intervention Programme (DIP). The report is available online from the CPH website at <http://www.cph.org.uk/wp-content/uploads/2015/12/IMS-Annual-Report-2014-15.pdf> but please let us know if you require any printed copies.*

*IMS Online allows users to also record 'Take home Naloxone kits' that are issued to clients. Further information on both these modules is available on our website: [www.cph.org.uk/ims/imsdataset](http://www.cph.org.uk/ims/imsdataset)*

*We will be holding our annual IMS User Group meeting over the summer, which is an opportunity for IMS users to discuss the system with other users and to hear about developments and future plans – details will be sent out shortly. Thanks as always for your commitment to IMS.*

**ACTIVITY SUMMARY FOR: SEFTON**

<p><b>Number of individuals who accessed non-structured interventions this quarter (and year to date).</b></p>	<p><b>1,365 (3,025)</b></p>  <p><b>All Individuals</b></p>	<p><b>1,027 (2,330)</b></p>  <p><b>Men</b></p>	<p><b>338 (695)</b></p>  <p><b>Women</b></p>
	<p><b>11,159 (32,108)</b></p>  <p><b>Brief Interventions</b></p>	<p><b>8 (16)</b></p>  <p><b>Onward Referrals</b></p>	<p><b>1,924 (6,937)</b></p>  <p><b>Syringe Exchange Transactions</b></p>
	<p><b>29 (71)</b></p>  <p><b>Wellbeing / Review</b></p>	<p><b>0 (***)</b></p>  <p><b>Health Screening</b></p>	<p><b>120 (607)</b></p>  <p><b>Syringe Exchange Returns</b></p>

## CLIENTS SUMMARY: BY AGENCY

### NUMBER OF INDIVIDUALS SEEN BY QUARTER:

The number of individuals reported for all agencies each quarter, and the total number of individuals seen during the current year to date. The local authority figures are the total unique individuals.

IMS	Agencies	Qtr1	Qtr2	Qtr3	Qtr4	YTD
SEF10047	Lifeline Sefton North	244	359	361	366	676
SEF10048	Lifeline Sefton South	160	428	549	488	937
SEF10056	Independence Initiative	113	35	34	32	186
SEF30047	Lifeline Sefton North - Southport SES	107	108	89	116	268
SEF30048	Lifeline Sefton South - Bootle SES	17	21	6	22	45
SEF40139	Boots, South Road, Waterloo	***	0	0	0	***
SEF55000	Aintree Pharmacy	14	9	12	12	35
SEF55708	M L Davey Chemists Ltd	27	27	26	26	45
SEF56448	Bispham Road Pharmacy	63	24	28	25	118
SEF56452	Boots, South Road, Waterloo	10	22	11	11	46
SEF56453	Boots, Liverpool Road	***	***	***	***	6
SEF56456	Cohens Chemist	55	21	43	37	85
SEF56460	Haddens Pharmacy	88	15	56	76	133
SEF56462	Lloyds Pharmacy, 125 Knowsley Rd	***	0	0	***	***
SEF56464	Lloyds Pharmacy, North Park	***	0	0	0	***
SEF56465	Merton Chemist	***	28	16	0	43
SEF56466	Netherton Park Pharmacy	12	8	6	10	25
SEF56499	Higgins Pharmacy	36	15	7	5	58
SEF56507	Rowlands Pharmacy, Upper Aughton Rd	8	0	***	***	12
SEF56520	Superdrug Pharmacy, East Bank St	120	99	146	141	271
SEF56526	Boots Pharmacy, Seaforth Rd	156	72	25	80	285
		***	0	31	0	32
	Sefton Local Authority	1,178	1,233	1,361	1,365	3,025

### GENDER:

Number of individuals by gender for the last quarter, and during the current year to date.

IMS	Agencies	Male Q	Female Q	Male YTD	Female YTD
SEF10047	Lifeline Sefton North	246	120	455	221
SEF10048	Lifeline Sefton South	327	161	628	309
SEF10056	Independence Initiative	22	10	134	52
SEF30047	Lifeline Sefton North - Southport SES	114	***	256	12
SEF30048	Lifeline Sefton South - Bootle SES	19	***	39	6
SEF40139	Boots, South Road, Waterloo	0	0	***	0
SEF55000	Aintree Pharmacy	11	***	34	***
SEF55708	M L Davey Chemists Ltd	21	5	38	7
SEF56448	Bispham Road Pharmacy	25	0	112	6
SEF56452	Boots, South Road, Waterloo	10	***	39	7
SEF56453	Boots, Liverpool Road	***	0	5	***
SEF56456	Cohens Chemist	31	6	70	15
SEF56460	Haddens Pharmacy	72	***	125	8
SEF56462	Lloyds Pharmacy, 125 Knowsley Rd	***	0	***	0
SEF56464	Lloyds Pharmacy, North Park	0	0	***	0
SEF56465	Merton Chemist	0	0	33	10
SEF56466	Netherton Park Pharmacy	8	***	21	***
SEF56499	Higgins Pharmacy	***	***	52	6
SEF56507	Rowlands Pharmacy, Upper Aughton Rd	***	***	7	5
SEF56520	Superdrug Pharmacy, East Bank St	119	22	231	40
SEF56526	Boots Pharmacy, Seaforth Rd	75	5	266	19
SEF56845	Bridge Road Pharmacy	0	0	28	***
	Sefton Local Authority	1,027	338	2,330	695

## AGE GROUPS:

Total individuals for the current year to date, shown by age group.

IMS	0-17	18-19	20-24	25-29	30-34	35-39	40-44	45-49	50-54	55-59	60-64	65+
SEF10047	0	***	38	63	67	89	111	93	106	49	22	34
SEF10048	0	0	36	71	76	109	184	220	129	67	32	13
SEF10056	0	0	***	17	25	27	29	30	19	21	14	***
SEF30047	0	***	28	45	50	44	43	31	15	***	***	***
SEF30048	0	0	0	***	***	10	11	14	***	***	***	0
SEF40139	0	0	0	0	0	***	***	0	0	0	***	0
SEF55000	0	0	***	8	7	***	5	5	***	0	***	0
SEF55708	0	0	***	5	6	9	6	14	***	0	0	0
SEF56448	***	***	12	33	39	10	12	9	0	0	***	0
SEF56452	***	0	***	9	7	10	5	7	0	***	***	***
SEF56453	0	0	0	0	***	***	***	***	0	***	0	0
SEF56456	0	0	***	9	6	11	17	23	12	***	***	***
SEF56460	***	0	***	12	19	26	28	25	11	***	***	0
SEF56462	0	0	0	0	***	0	***	0	***	0	0	0
SEF56464	0	0	0	0	0	0	0	***	0	0	0	0
SEF56465	***	***	***	***	6	9	11	6	5	0	0	0
SEF56466	0	***	0	6	***	5	***	5	0	0	***	0
SEF56499	***	***	7	12	8	6	8	***	9	***	***	0
SEF56507	0	0	0	***	***	***	***	0	***	0	***	0
SEF56520	***	***	***	34	36	55	62	42	28	***	0	5
SEF56526	0	***	10	27	49	49	49	40	35	13	6	5
SEF56845	0	0	***	***	6	***	***	7	9	0	0	***
Sefton	6	16	149	333	391	430	535	501	352	159	90	63

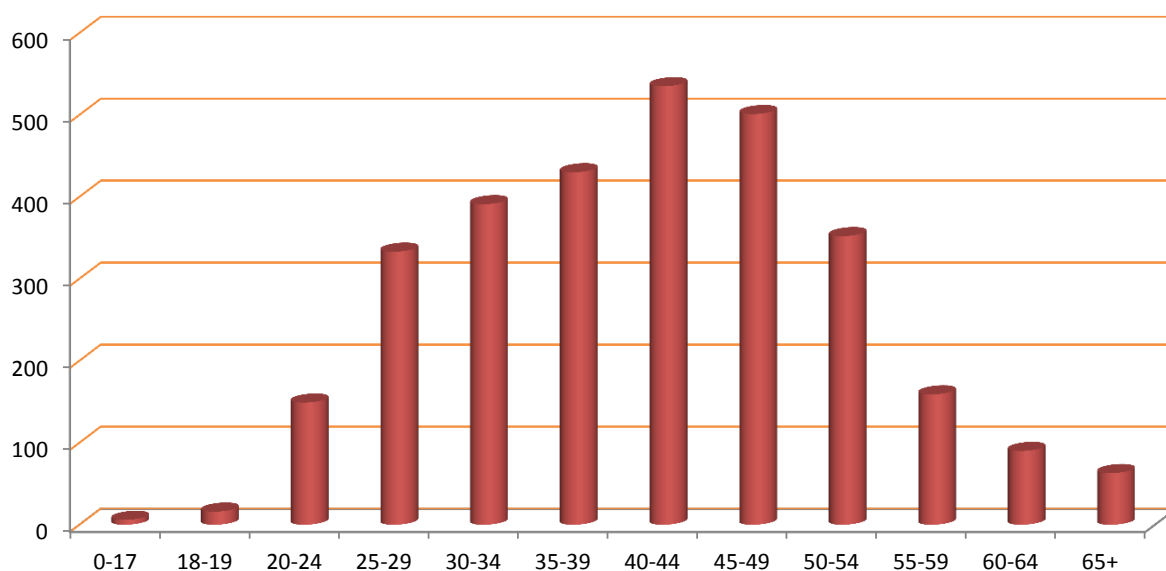

**ACTIVITY SUMMARY: BY AGENCY**

Total activity by type delivered by each agency quarterly and as a total for the current year to date.

Agency	Interventions					Referrals					Syringe Exchange Transactions				
	Qtr1	Qtr2	Qtr3	Qtr4	YTD	Qtr1	Qtr2	Qtr3	Qtr4	YTD	Qtr1	Qtr2	Qtr3	Qtr4	YTD
SEF10047	3,689	5,965	5,609	8,208	23,471	0	0	0	0	0	0	0	0	0	0
SEF10048	405	1,877	3,177	2,914	8,373	0	0	0	0	0	0	0	0	0	0
SEF10056	162	38	27	31	258	0	***	***	8	16	0	0	0	0	0
SEF30047	0	0	0	6	6	0	0	0	0	0	166	206	203	272	847
SEF30048	0	0	0	0	0	0	0	0	0	0	22	40	10	55	127
SEF40139	0	0	0	0	0	0	0	0	0	0	***	0	0	0	***
SEF55000	0	0	0	0	0	0	0	0	0	0	16	13	14	17	60
SEF55708	0	0	0	0	0	0	0	0	0	0	154	213	244	236	847
SEF56448	0	0	0	0	0	0	0	0	0	0	62	24	40	33	159
SEF56452	0	0	0	0	0	0	0	0	0	0	9	45	17	18	89
SEF56453	0	0	0	0	0	0	0	0	0	0	***	***	***	***	13
SEF56456	0	0	0	0	0	0	0	0	0	0	115	163	180	126	584
SEF56460	0	0	0	0	0	0	0	0	0	0	88	15	180	257	540
SEF56462	0	0	0	0	0	0	0	0	0	0	***	0	0	***	***
SEF56464	0	0	0	0	0	0	0	0	0	0	***	0	0	0	***
SEF56465	0	0	0	0	0	0	0	0	0	0	***	28	17	0	47
SEF56466	0	0	0	0	0	0	0	0	0	0	13	8	7	19	47
SEF56499	0	0	0	0	0	0	0	0	0	0	38	16	7	5	66
SEF56507	0	0	0	0	0	0	0	0	0	0	8	0	***	***	12
SEF56520	0	0	0	0	0	0	0	0	0	0	674	771	880	784	3,109
SEF56526	0	0	0	0	0	0	0	0	0	0	179	83	28	93	383
SEF56845	0	0	0	0	0	0	0	0	0	0	***	0	40	0	41
SEF	4,256	7,880	8,813	11,159	32,108	0	***	***	8	16	1,554	1,628	1,831	1,924	6,937

Agency	Wellbeing/Reviews					Health Screenings					Syringe Exchange Returns				
	Qtr1	Qtr2	Qtr3	Qtr4	YTD	Qtr1	Qtr2	Qtr3	Qtr4	YTD	Qtr1	Qtr2	Qtr3	Qtr4	YTD
SEF10047	0	0	0	0	0	0	0	0	0	0	0	0	0	0	0
SEF10048	0	0	0	0	0	0	0	0	0	0	0	0	0	0	0
SEF10056	***	15	26	29	71	0	0	0	0	0	0	0	0	0	0
SEF30047	0	0	0	0	0	***	0	0	0	***	33	26	19	14	92
SEF30048	0	0	0	0	0	0	0	0	0	0	0	***	0	0	***
SEF40139	0	0	0	0	0	0	0	0	0	0	0	0	0	0	0
SEF55000	0	0	0	0	0	0	0	0	0	0	***	***	***	***	11
SEF55708	0	0	0	0	0	0	0	0	0	0	82	126	120	77	405
SEF56448	0	0	0	0	0	0	0	0	0	0	0	0	0	0	0
SEF56452	0	0	0	0	0	0	0	0	0	0	***	***	0	0	5
SEF56453	0	0	0	0	0	0	0	0	0	0	0	0	0	0	0
SEF56456	0	0	0	0	0	0	0	0	0	0	9	17	22	15	63
SEF56460	0	0	0	0	0	0	0	0	0	0	***	***	***	***	11
SEF56462	0	0	0	0	0	0	0	0	0	0	0	0	0	0	0
SEF56464	0	0	0	0	0	0	0	0	0	0	0	0	0	0	0
SEF56465	0	0	0	0	0	0	0	0	0	0	0	0	***	0	***
SEF56466	0	0	0	0	0	0	0	0	0	0	***	5	***	0	9
SEF56499	0	0	0	0	0	0	0	0	0	0	***	0	0	0	***
SEF56507	0	0	0	0	0	0	0	0	0	0	0	0	0	0	0
SEF56520	0	0	0	0	0	0	0	0	0	0	0	0	0	0	0
SEF56526	0	0	0	0	0	0	0	0	0	0	***	0	0	7	8
SEF56845	0	0	0	0	0	0	0	0	0	0	0	0	0	0	0
SEF	***	15	26	29	71	***	0	0	0	***	136	184	167	120	607

CLIENT REVIEW DATA: BY AGENCY

PRIMARY SUBSTANCE:

IMS	Alcohol	Amphetamines (excl Ecstasy)	Cannabis	Cocaine (excl Crack)	Crack Cocaine	Heroin	Methadone	Steroids & PIEDS	Others	Not Stated
SEF10047	370	8	34	41	***	170	***	0	25	21
SEF10048	348	7	47	76	18	252	17	0	10	162
SEF10056	116	***	10	13	***	35	0	0	***	***
SEF30047	0	0	0	0	0	12	***	88	***	162
SEF30048	0	0	0	0	0	21	***	5	0	18
SEF40139	0	0	0	0	0	***	0	***	0	***
SEF55000	0	0	0	0	0	13	0	18	0	***
SEF55708	0	0	0	0	***	20	***	19	***	***
SEF56448	0	0	0	0	0	***	0	***	***	114
SEF56452	0	0	0	***	***	15	0	19	***	6
SEF56453	0	0	0	0	0	***	0	***	0	***
SEF56456	0	0	0	***	10	29	***	15	0	27
SEF56460	0	0	0	***	10	82	***	31	***	***
SEF56462	0	0	0	0	0	***	0	***	0	***
SEF56464	0	0	0	0	0	***	0	0	0	0
SEF56465	0	0	0	***	***	24	0	9	0	8
SEF56466	0	0	0	0	0	***	0	19	0	***
SEF56499	0	0	0	0	0	***	0	30	***	24
SEF56507	0	0	0	0	***	0	0	5	0	6
SEF56520	0	0	0	***	6	234	0	16	***	13
SEF56526	0	5	0	0	19	50	0	183	***	26
	0	0	0	***	***	13	0	8	0	9
Sefton	805	21	90	133	63	887	23	437	49	517

ACCOMMODATION NEED:

IMS	Agencies	NFA - urgent housing problem	Housing problem	No housing problem	Not recorded
SEF10047	Lifeline Sefton North	11	59	567	39
SEF10048	Lifeline Sefton South	33	49	693	162
SEF10056	Independence Initiative	0	***	180	***
SEF30047	Lifeline Sefton North - Southport SES	0	***	85	182
SEF30048	Lifeline Sefton South - Bootle SES	***	0	13	31
SEF40139	Boots, South Road, Waterloo	0	0	0	***
SEF55000	Aintree Pharmacy	0	0	35	0
SEF55708	M L Davey Chemists Ltd	5	0	40	0
SEF56448	Bispham Road Pharmacy	117	0	***	0
SEF56452	Boots, South Road, Waterloo	24	0	22	0
SEF56453	Boots, Liverpool Road	***	0	5	0
SEF56456	Cohens Chemist	30	0	55	0
SEF56460	Haddens Pharmacy	14	0	119	0
SEF56462	Lloyds Pharmacy, 125 Knowsley Rd	***	0	***	0
SEF56464	Lloyds Pharmacy, North Park	***	0	0	0
SEF56465	Merton Chemist	29	0	14	0
SEF56466	Netherton Park Pharmacy	***	0	22	0
SEF56499	Higgins Pharmacy	***	0	57	0
SEF56507	Rowlands Pharmacy, Upper Aughton Rd	***	0	11	0
SEF56520	Superdrug Pharmacy, East Bank St	17	0	248	0
SEF56526	Boots Pharmacy, Seaforth Rd	194	0	90	0
SEF56845	Bridge Road Pharmacy	30	0	***	0
SEF56845	Sefton Local Authority	457	105	2,128	235

**EMPLOYMENT STATUS:**

IMS	Pupil / Student	Regular Employment	Unemploy & seeking work	Retired from paid work	LT Sick or disabled	Others	Not recorded
SEF10047	***	131	235	25	98	82	101
SEF10048	***	126	312	15	195	47	239
SEF10056	0	5	9	5	161	***	***
SEF30047	0	0	0	0	0	0	268
SEF30048	0	0	0	0	0	0	45
SEF40139	0	0	0	0	0	0	***
SEF55000	0	0	0	0	0	0	35
SEF55708	0	0	0	0	0	0	45
SEF56448	0	0	0	0	0	0	118
SEF56452	0	0	0	0	0	0	46
SEF56453	0	0	0	0	0	0	6
SEF56456	0	0	0	0	0	0	85
SEF56460	0	0	0	0	0	0	133
SEF56462	0	0	0	0	0	0	***
SEF56464	0	0	0	0	0	0	***
SEF56465	0	0	0	0	0	0	43
SEF56466	0	0	0	0	0	0	25
SEF56499	0	0	0	0	0	0	58
SEF56507	0	0	0	0	0	0	12
SEF56520	0	0	0	0	0	0	265
SEF56526	0	0	0	0	0	0	284
SEF56845	0	0	0	0	0	0	32
SEF	7	260	554	45	434	130	1,595

**PARENTAL STATUS:**

IMS	All the children live with client	Some of the children live with client	None of the children live with client	Client declined to answer	Not a parent	Not recorded
SEF10047	58	14	170	12	319	103
SEF10048	70	30	218	***	336	279
SEF10056	8	***	85	***	86	***
SEF30047	0	0	0	0	0	268
SEF30048	0	0	0	0	0	45
SEF40139	0	0	0	0	0	***
SEF55000	0	0	0	0	0	35
SEF55708	0	0	0	0	0	45
SEF56448	0	0	0	0	0	118
SEF56452	0	0	0	0	0	46
SEF56453	0	0	0	0	0	6
SEF56456	0	0	0	0	0	85
SEF56460	0	0	0	0	0	133
SEF56462	0	0	0	0	0	***
SEF56464	0	0	0	0	0	***
SEF56465	0	0	0	0	0	43
SEF56466	0	0	0	0	0	25
SEF56499	0	0	0	0	0	58
SEF56507	0	0	0	0	0	12
SEF56520	0	0	0	0	0	265
SEF56526	0	0	0	0	0	284
SEF56845	0	0	0	0	0	32
SEF	136	45	461	19	728	1,636

## ADDITIONAL NOTES

The figure for those accessing services includes all individuals who had an intervention, an onward referral, a well being review, a health screening, or a syringe exchange transaction during the quarter.

The number of individuals shown Year to Date (YTD) is not necessarily a sum of the quarterly figures as the same individual may have presented in more than one quarter, but they will only be counted once in the YTD number. Likewise the Local Authority total is less than a sum of the agency figures where an individual has presented at multiple services during the period.

The activity summary shows the number of activities delivered by each service.

The Year to Date (YTD) activity figure is cumulative and should represent the sum of each quarterly figure, unless any retrospective changes are made to the data by the agency following their quarterly data submission.

The client review data section includes all clients who have accessed services at any time during the current year to date, and details information that is collected in the client assessment review, such as Primary Substance of use, Accommodation status, Employment Status, and Parental status.

Where the client has multiple assessments completed, only the last completed assessment has been used.

Report prepared by the CPH Monitoring Team,  
Centre for Public Health, Liverpool John Moores University,  
Henry Cotton Building, 15-21 Webster Street, Liverpool,  
L3 2ET. Tel: (0151) 231 4314.  
[www.cph.org.uk/ims](http://www.cph.org.uk/ims)  
[www.twitter.com/cph\\_ims](https://www.twitter.com/cph_ims)

