

INTRODUCTION:

Hello. This is the fourth quarterly report for the 2015-16 year and covers all activity for the whole financial year from 1st April 2015 – 31st March 2016. We are still missing data from some services so it's important this is entered onto IMS Online or your bespoke system as soon as possible so it can be included in the complete 2015-16 dataset which we're pulling together shortly for the 2015-16 annual report which will be published later this year.









We are currently promoting the completion of the "NPS/Club Drug" field of the IMS dataset. This can be found in the IMS Online system on its own tab, or for agencies using their own system we have paper forms available. Already agencies in Liverpool, Wirral, Warrington and St Helens have begun routinely asking these questions to all presentees to ascertain the types of substances being used in their areas. Please let us know if you'd like to know more about this piece of work.

Just a reminder that the 2014/15 annual report has now been finalised and published, detailing all IMS client activity recorded during 2014/15 across Cheshire and Merseyside, and cross matching activity recorded in IMS with client numbers from the National Drug Treatment monitoring System (NDTMS) and the Drug Intervention Programme (DIP). The report is available online from the CPH website at <http://www.cph.org.uk/wp-content/uploads/2015/12/IMS-Annual-Report-2014-15.pdf> but please let us know if you require any printed copies.

IMS Online allows users to also record 'Take home Naloxone kits' that are issued to clients. Further information on both these modules is available on our website: www.cph.org.uk/ims/imsdataset

We will be holding our annual IMS User Group meeting over the summer, which is an opportunity for IMS users to discuss the system with other users and to hear about developments and future plans – details will be sent out shortly. Thanks as always for your commitment to IMS.

ACTIVITY SUMMARY FOR: LIVERPOOL

<p>Number of individuals who accessed non-structured interventions this quarter (and year to date).</p>	<p>3,121 (10,685)</p>  <p>All Individuals</p>	<p>2,589 (8,564)</p>  <p>Men</p>	<p>532 (2,121)</p>  <p>Women</p>
	<p>9,908 (46,865)</p>  <p>Brief Interventions</p>	<p>212 (1,786)</p>  <p>Onward Referrals</p>	<p>5,328 (20,655)</p>  <p>Syringe Exchange Transactions</p>
	<p>203 (1,425)</p>  <p>Wellbeing / Review</p>	<p>*** (26)</p>  <p>Health Screening</p>	<p>774 (3,292)</p>  <p>Syringe Exchange Returns</p>

CLIENTS SUMMARY: BY AGENCY

NUMBER OF INDIVIDUALS SEEN BY QUARTER:

The number of individuals reported for all agencies each quarter, and the total number of individuals seen during the current year to date. The local authority figures are the total unique individuals.

IMS	Agencies	Qtr1	Qtr2	Qtr3	Qtr4	YTD
LIV10002	Armistead City	21	***	***	***	23
LIV10003	Community Voice	11	59	***	92	133
LIV10004	Genie in the Gutter	87	69	56	54	148
LIV10005	Armistead Street	66	68	72	67	136
LIV10007	Whitechapel Centre	191	200	171	0	244
LIV10008	Dare to Care	29	24	15	12	48
LIV10009	Action on Addiction - SHARP	305	173	111	95	671
LIV10010	TSP Hope Club Liverpool	135	82	81	61	236
LIV10011	Art and Soul (Spider Project)	232	217	175	158	423
LIV10012	Gateway Liverpool Recovery Service	***	***	0	***	***
LIV10013	Croxteth Liverpool Recovery Service	16	18	15	13	48
LIV10014	Aintree Hospital	338	48	***	69	443
LIV10018	Brownlow Practice	100	96	73	65	205
LIV10020	Royal Liverpool Hospital LCAS	8	11	16	11	39
LIV10050	Young Addaction Liverpool	***	0	0	0	***
LIV10055	Intuitive Recovery	78	76	107	72	310
LIV10060	Transforming Choice	15	24	32	38	45
LIV10064	REST Centre	210	317	***	0	384
LIV30034	Gateway SES (Addaction)	64	53	67	62	161
LIV30035	Croxteth SES (Addaction)	49	58	50	32	129
LIV30044	Armistead Pump	11	***	***	0	13
LIV40022	Lloyds - St Oswalds Street	43	0	0	0	43
LIV40023	Riverside HC - Park Street	5	0	0	0	5
LIV40025	Boots - Boaler Street	83	0	0	0	83
LIV40026	Boots - Long Lane, Fazakerley	7	0	0	0	7
LIV40028	Melwood - Deysbrook Lane	***	0	0	0	***
LIV40030	Boots - London Road	394	0	0	0	394
LIV40036	Rowlands - Speke Health Centre	20	0	0	0	20
LIV40037	Lloyds - Muirhead Ave East	21	0	0	0	21
LIV40099	Rowlands - Lodge Lane	43	0	0	0	43
LIV40100	Normans - Walton Road	157	0	0	0	157
LIV40124	Lloyds - Prospect Point	323	0	0	0	323
LIV40127	Belle Valle Pharmacy (LN Chemist)	9	0	0	0	9
LIV40134	Lloyds - West Derby Road, Tuebrook	102	0	0	0	102
LIV58343	Belle Vale Pharmacy	23	33	24	24	73

LIV58350	Boots Pharmacy, Long Lane	25	11	22	8	50
LIV58351	Boots Pharmacy, Boaler Street	113	147	111	0	302
LIV58353	Boots Pharmacy, London Road	692	986	888	775	2,583
LIV58394	Lloyds Pharmacy, Prospect Point	550	740	642	690	1,984
LIV58398	Lloyds Pharmacy, West Derby Rd	114	185	139	128	389
LIV58403	Lloyds Pharmacy, Muirhead Ave East	40	40	41	44	118
LIV58406	Lloyds Pharmacy, Townsend Lane	203	209	154	249	589
LIV58409	Lloyds Pharmacy, St.Oswald Street	79	82	105	109	229
LIV58415	Melwood Pharmacy, Deysbrook Lane	6	12	7	11	22
LIV58416	Norman Pharmacy, Walton Road	235	249	274	239	732
LIV58421	Rowland & Co, Speke Health Centre	18	36	37	48	110
LIV58422	Rowlands Pharmacy, Garston	103	85	83	83	247
LIV58437	Rowlands Pharmacy, Lodge Lane	28	81	96	108	199
LIV58574	Riverside Pharmacy	20	8	26	18	51
		-	-	-	-	-
		-	-	-	-	-
	Liverpool Local Authority	4,547	3,990	3,356	3,121	10,685

GENDER:

Number of individuals by gender for the last quarter, and during the current year to date.

IMS	Agencies	Male Q	Female Q	Male YTD	Female YTD
LIV10002	Armistead City	***	0	20	***
LIV10003	Community Voice	64	28	90	43
LIV10004	Genie in the Gutter	43	11	119	29
LIV10005	Armistead Street	***	64	***	133
LIV10007	Whitechapel Centre	0	0	136	108
LIV10008	Dare to Care	7	5	25	23
LIV10009	Action on Addiction - SHARP	45	50	286	385
LIV10010	TSP Hope Club Liverpool	59	***	211	25
LIV10011	Art and Soul (Spider Project)	112	46	287	136
LIV10012	Gateway Liverpool Recovery Service	***	0	***	0
LIV10013	Croxteth Liverpool Recovery Service	13	0	48	0
LIV10014	Aintree Hospital	43	26	274	169
LIV10018	Brownlow Practice	54	11	143	62
LIV10020	Royal Liverpool Hospital LCAS	6	5	26	13
LIV10050	Young Addaction Liverpool	0	0	0	***
LIV10055	Intuitive Recovery	51	21	208	102
LIV10060	Transforming Choice	24	14	29	16
LIV10064	REST Centre	0	0	296	88
LIV30034	Gateway SES (Addaction)	60	***	154	7
LIV30035	Croxteth SES (Addaction)	30	***	125	***
LIV30044	Armistead Pump	0	0	12	***
LIV40022	Lloyds - St Oswalds Street	0	0	38	5
LIV40023	Riverside HC - Park Street	0	0	5	0
LIV40025	Boots - Boaler Street	0	0	68	15
LIV40026	Boots - Long Lane, Fazakerley	0	0	7	0
LIV40028	Melwood - Deysbrook Lane	0	0	***	0
LIV40030	Boots - London Road	0	0	359	35
LIV40036	Rowlands - Speke Health Centre	0	0	16	***
LIV40037	Lloyds - Muirhead Ave East	0	0	18	***
LIV40099	Rowlands - Lodge Lane	0	0	37	6
LIV40100	Normans - Walton Road	0	0	120	37
LIV40124	Lloyds - Prospect Point	0	0	287	36
LIV40127	Belle Valle Pharmacy (LN Chemist)	0	0	9	0
LIV40134	Lloyds - West Derby Road, Tuebrook	0	0	90	12
LIV58343	Belle Vale Pharmacy	22	***	65	8
LIV58350	Boots Pharmacy, Long Lane	8	0	47	***
LIV58351	Boots Pharmacy, Boaler Street	0	0	272	30
LIV58353	Boots Pharmacy, London Road	684	91	2,235	348
LIV58394	Lloyds Pharmacy, Prospect Point	615	75	1,739	245
LIV58398	Lloyds Pharmacy, West Derby Rd	107	21	313	76
LIV58403	Lloyds Pharmacy, Muirhead Ave East	40	***	106	12
LIV58406	Lloyds Pharmacy, Townsend Lane	220	29	516	73
LIV58409	Lloyds Pharmacy, St.Oswald Street	97	12	211	18
LIV58415	Melwood Pharmacy, Deysbrook Lane	9	***	18	***
LIV58416	Norman Pharmacy, Walton Road	188	51	596	136
LIV58421	Rowland & Co, Speke Health Centre	41	7	98	12
LIV58422	Rowlands Pharmacy, Garston	83	0	244	***
LIV58437	Rowlands Pharmacy, Lodge Lane	104	***	182	17
LIV58574	Riverside Pharmacy	18	0	45	6
		-	-	-	-
		-	-	-	-
	Liverpool Local Authority	2,589	532	8,564	2,121

AGE GROUPS:

Total individuals for the current year to date, shown by age group.

IMS	0-17	18-19	20-24	25-29	30-34	35-39	40-44	45-49	50-54	55-59	60-64	65+
LIV10002	0	0	***	5	5	***	***	***	***	0	0	***
LIV10003	0	0	0	5	8	12	16	34	30	13	8	7
LIV10004	0	0	***	***	17	28	22	33	29	7	5	***
LIV10005	***	***	15	18	26	26	23	12	***	***	0	7
LIV10007	0	0	***	10	14	29	41	54	48	20	19	8
LIV10008	0	***	***	6	5	***	8	6	5	***	***	***
LIV10009	0	0	12	71	90	115	136	84	67	58	22	16
LIV10010	0	***	19	26	29	33	52	45	19	6	5	0
LIV10011	0	***	8	41	49	73	78	67	45	31	23	7
LIV10012	0	0	0	0	0	0	0	***	***	***	0	0
LIV10013	0	0	5	13	5	9	8	7	***	0	0	0
LIV10014	***	***	5	16	20	43	75	63	64	44	33	78
LIV10018	0	***	***	13	20	25	38	39	25	28	11	***
LIV10020	0	0	0	***	***	7	6	***	***	7	5	5
LIV10050	***	0	0	0	0	0	0	0	0	0	0	0
LIV10055	0	***	17	39	59	49	59	54	22	8	***	***
LIV10060	0	0	0	0	***	6	12	11	6	6	***	***
LIV10064	***	5	22	28	63	75	81	63	25	9	8	***
LIV30034	0	0	11	18	26	34	20	26	10	11	***	***
LIV30035	0	0	8	25	24	26	17	18	***	6	***	0
LIV30044	0	0	0	***	5	***	***	***	0	0	0	0
LIV40022	0	***	***	8	5	***	***	12	7	0	***	***
LIV40023	0	0	0	0	0	***	0	***	0	***	0	0
LIV40025	0	0	***	13	8	15	15	20	8	***	0	0
LIV40026	0	0	0	***	***	***	0	0	***	0	0	0
LIV40028	0	0	0	0	0	***	***	0	0	0	0	0
LIV40030	0	***	36	51	77	73	71	54	17	8	***	***
LIV40036	0	0	***	5	***	***	***	***	***	***	0	0
LIV40037	0	0	0	6	***	***	***	***	0	***	***	0
LIV40099	0	0	***	0	***	9	7	9	5	***	***	***
LIV40100	0	0	***	7	26	22	39	31	16	***	6	***
LIV40124	0	***	12	41	42	67	71	65	8	10	***	***
LIV40127	0	0	0	***	***	***	***	0	***	0	0	0
LIV40134	0	0	0	***	10	21	29	27	5	5	0	***
LIV58343	0	0	10	8	7	16	9	6	13	0	***	0

LIV58350	0	0	5	11	5	5	12	7	***	0	0	***
LIV58351	***	0	6	21	44	27	64	76	48	13	***	***
LIV58353	5	23	197	388	463	443	535	330	154	33	8	***
LIV58394	5	8	84	264	288	343	470	328	114	49	15	16
LIV58398	0	0	6	25	54	82	93	93	27	8	***	0
LIV58403	0	***	7	17	28	19	16	15	7	6	***	0
LIV58406	0	***	9	56	79	99	138	142	44	17	***	0
LIV58409	0	0	15	35	42	32	26	36	26	8	5	***
LIV58415	0	0	***	***	0	6	7	***	***	***	0	0
LIV58416	***	***	28	49	79	112	211	113	63	29	35	9
LIV58421	0	***	14	16	28	20	19	***	***	***	0	0
LIV58422	0	***	35	54	64	33	24	23	10	0	0	***
LIV58437	***	***	20	24	26	35	36	24	17	***	6	***
LIV58574	0	0	***	***	***	8	18	12	6	***	0	0
-	-	-	-	-	-	-	-	-	-	-	-	-
-	-	-	-	-	-	-	-	-	-	-	-	-
Liverpool	17	64	574	1,283	1,584	1,709	2,097	1,652	882	410	224	189

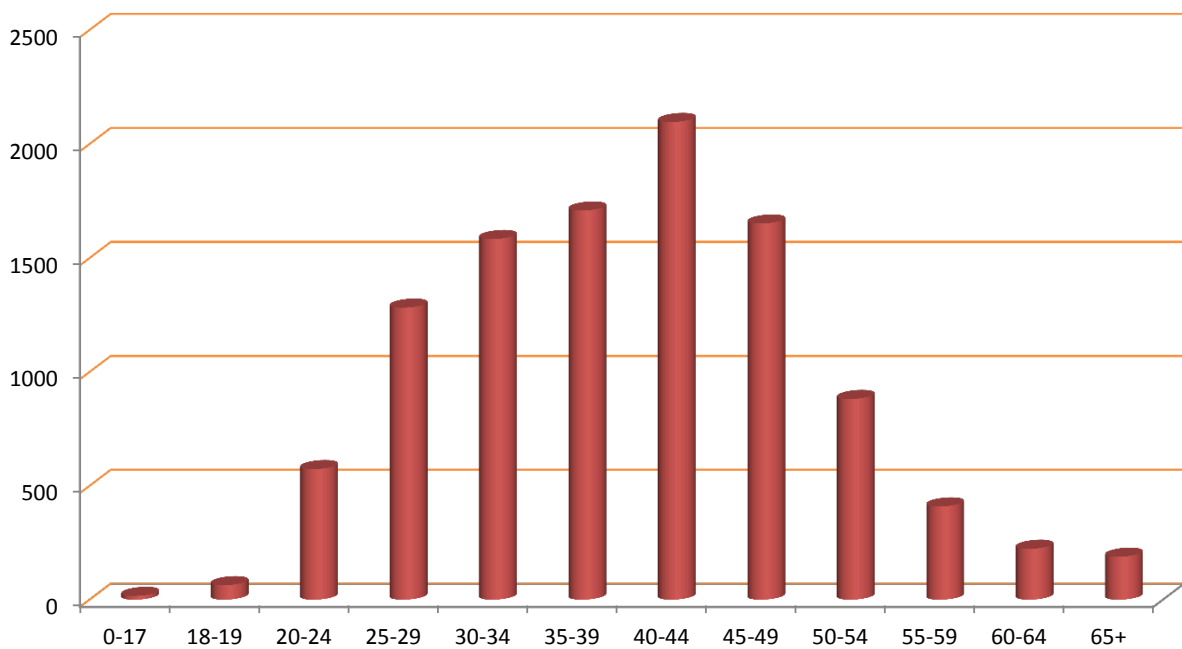

ACTIVITY SUMMARY: BY AGENCY

Total activity by type delivered by each agency quarterly and as a total for the current year to date.

Agency	Interventions					Referrals					Syringe Exchange Transactions				
	Qtr1	Qtr2	Qtr3	Qtr4	YTD	Qtr1	Qtr2	Qtr3	Qtr4	YTD	Qtr1	Qtr2	Qtr3	Qtr4	YTD
LIV10002	31	***	***	***	36	***	0	0	0	***	0	0	0	0	0
LIV10003	23	90	***	108	223	0	0	0	***	***	0	0	0	0	0
LIV10004	1,011	1,023	935	1,088	4,057	0	0	0	0	0	0	0	0	0	0
LIV10005	269	289	201	191	950	0	0	0	***	***	0	0	0	0	0
LIV10007	1,502	1,446	900	0	3,848	154	111	45	0	310	0	0	0	0	0
LIV10008	62	56	38	25	181	0	0	0	0	0	0	0	0	0	0
LIV10009	877	892	566	368	2,703	50	50	26	27	153	0	0	0	0	0
LIV10010	273	257	245	185	960	54	47	55	26	182	0	0	0	0	0
LIV10011	3,615	3,177	2,688	2,402	11,882	83	63	45	43	234	0	0	0	0	0
LIV10012	0	***	0	***	***	0	0	0	0	0	0	0	0	0	0
LIV10013	57	25	35	30	147	0	0	0	0	0	0	0	0	0	0
LIV10014	327	47	***	71	446	286	21	0	33	340	0	0	0	0	0
LIV10018	210	185	200	162	757	15	39	35	26	115	0	0	0	0	0
LIV10020	9	11	18	11	49	***	***	***	***	6	0	0	0	0	0
LIV10050	***	0	0	0	***	0	0	0	0	0	0	0	0	0	0
LIV10055	81	76	108	72	337	0	0	0	0	0	0	0	0	0	0
LIV10060	2,319	3,454	4,251	5,081	15,105	76	71	87	54	288	0	0	0	0	0
LIV10064	1,081	3,586	0	0	4,667	10	143	0	0	153	0	0	0	0	0
LIV30034	77	58	70	58	263	0	***	0	0	***	101	97	140	128	466
LIV30035	83	64	51	53	251	0	0	0	0	0	102	89	77	66	334
LIV30044	0	0	0	0	0	0	0	0	0	0	17	9	***	0	27
LIV40022	0	0	0	0	0	0	0	0	0	0	19	0	0	0	19
LIV40023	0	0	0	0	0	0	0	0	0	0	9	0	0	0	9
LIV40025	0	0	0	0	0	0	0	0	0	0	75	0	0	0	75
LIV40026	0	0	0	0	0	0	0	0	0	0	***	0	0	0	***
LIV40028	0	0	0	0	0	0	0	0	0	0	***	0	0	0	***
LIV40030	0	0	0	0	0	0	0	0	0	0	310	0	0	0	310
LIV40036	0	0	0	0	0	0	0	0	0	0	11	0	0	0	11
LIV40037	0	0	0	0	0	0	0	0	0	0	10	0	0	0	10
LIV40099	0	0	0	0	0	0	0	0	0	0	42	0	0	0	42
LIV40100	0	0	0	0	0	0	0	0	0	0	152	0	0	0	152
LIV40124	0	0	0	0	0	0	0	0	0	0	274	0	0	0	274
LIV40127	0	0	0	0	0	0	0	0	0	0	10	0	0	0	10
LIV40134	0	0	0	0	0	0	0	0	0	0	123	0	0	0	123
LIV58343	0	0	0	0	0	0	0	0	0	0	35	56	47	77	215
LIV58350	0	0	0	0	0	0	0	0	0	0	35	25	53	11	124
LIV58351	0	0	0	0	0	0	0	0	0	0	216	257	156	0	629
LIV58353	0	0	0	0	0	0	0	0	0	0	995	1,864	1,641	1,446	5,946
LIV58394	0	0	0	0	0	0	0	0	0	0	609	962	1,165	1,192	3,928
LIV58398	0	0	0	0	0	0	0	0	0	0	203	416	396	283	1,298
LIV58403	0	0	0	0	0	0	0	0	0	0	35	49	71	79	234
LIV58406	0	0	0	0	0	0	0	0	0	0	485	601	472	705	2,263
LIV58409	0	0	0	0	0	0	0	0	0	0	191	228	274	280	973
LIV58415	0	0	0	0	0	0	0	0	0	0	***	22	15	29	69
LIV58416	0	0	0	0	0	0	0	0	0	0	232	376	528	443	1,579
LIV58421	0	0	0	0	0	0	0	0	0	0	19	85	68	108	280
LIV58422	0	0	0	0	0	0	0	0	0	0	110	104	151	155	520
LIV58437	0	0	0	0	0	0	0	0	0	0	31	95	195	294	615
LIV58574	0	0	0	0	0	0	0	0	0	0	27	8	50	32	117
	0	-	-	-	0	0	-	-	-	0	0	-	-	-	0
	0	-	-	-	0	0	-	-	-	0	0	-	-	-	0
LIV	11,908	14,739	10,310	9,908	46,865	732	547	295	212	1,786	4,484	5,343	5,500	5,328	20,655

Agency	Wellbeing/Reviews					Health Screenings					Syringe Exchange Returns				
	Qtr1	Qtr2	Qtr3	Qtr4	YTD	Qtr1	Qtr2	Qtr3	Qtr4	YTD	Qtr1	Qtr2	Qtr3	Qtr4	YTD
LIV10002	0	0	0	0	0	0	0	0	0	0	0	0	0	0	0
LIV10003	0	15	0	8	23	0	0	0	0	0	0	0	0	0	0
LIV10004	18	19	13	51	101	0	0	0	0	0	0	0	0	0	0
LIV10005	0	0	0	0	0	0	0	0	0	0	0	0	0	0	0
LIV10007	49	117	47	0	213	0	0	0	0	0	0	0	0	0	0
LIV10008	5	0	0	0	5	0	0	0	0	0	0	0	0	0	0
LIV10009	34	30	15	16	95	0	0	0	0	0	0	0	0	0	0
LIV10010	45	39	40	22	146	0	0	0	0	0	0	0	0	0	0
LIV10011	107	93	74	75	349	0	0	0	0	0	0	0	0	0	0
LIV10012	0	0	0	0	0	0	0	0	0	0	0	0	0	0	0
LIV10013	9	6	0	0	15	0	0	0	0	0	0	0	0	0	0
LIV10014	0	0	0	0	0	0	0	0	0	0	0	0	0	0	0
LIV10018	0	0	0	0	0	0	0	0	0	0	0	0	0	0	0
LIV10020	0	0	0	0	0	0	0	0	0	0	0	0	0	0	0
LIV10050	0	0	0	0	0	0	0	0	0	0	0	0	0	0	0
LIV10055	0	0	0	0	0	0	0	0	0	0	0	0	0	0	0
LIV10060	***	19	63	31	116	0	0	0	0	0	0	0	0	0	0
LIV10064	148	214	0	0	362	0	0	0	0	0	0	0	0	0	0
LIV30034	0	0	0	0	0	10	5	0	0	15	47	37	43	49	176
LIV30035	0	0	0	0	0	***	***	***	***	11	39	27	23	32	121
LIV30044	0	0	0	0	0	0	0	0	0	0	6	***	0	0	8
LIV40022	0	0	0	0	0	0	0	0	0	0	11	0	0	0	11
LIV40023	0	0	0	0	0	0	0	0	0	0	***	0	0	0	***
LIV40025	0	0	0	0	0	0	0	0	0	0	24	0	0	0	24
LIV40026	0	0	0	0	0	0	0	0	0	0	***	0	0	0	***
LIV40028	0	0	0	0	0	0	0	0	0	0	***	0	0	0	***
LIV40030	0	0	0	0	0	0	0	0	0	0	131	0	0	0	131
LIV40036	0	0	0	0	0	0	0	0	0	0	18	0	0	0	18
LIV40037	0	0	0	0	0	0	0	0	0	0	7	0	0	0	7
LIV40099	0	0	0	0	0	0	0	0	0	0	11	0	0	0	11
LIV40100	0	0	0	0	0	0	0	0	0	0	30	0	0	0	30
LIV40124	0	0	0	0	0	0	0	0	0	0	50	0	0	0	50
LIV40127	0	0	0	0	0	0	0	0	0	0	0	0	0	0	0
LIV40134	0	0	0	0	0	0	0	0	0	0	16	0	0	0	16
LIV58343	0	0	0	0	0	0	0	0	0	0	***	0	***	***	10
LIV58350	0	0	0	0	0	0	0	0	0	0	8	11	6	***	27
LIV58351	0	0	0	0	0	0	0	0	0	0	33	50	13	0	96
LIV58353	0	0	0	0	0	0	0	0	0	0	171	265	263	202	901
LIV58394	0	0	0	0	0	0	0	0	0	0	58	66	69	56	249
LIV58398	0	0	0	0	0	0	0	0	0	0	13	29	49	15	106
LIV58403	0	0	0	0	0	0	0	0	0	0	11	18	26	31	86
LIV58406	0	0	0	0	0	0	0	0	0	0	52	64	49	77	242
LIV58409	0	0	0	0	0	0	0	0	0	0	41	26	56	46	169
LIV58415	0	0	0	0	0	0	0	0	0	0	***	10	***	5	20
LIV58416	0	0	0	0	0	0	0	0	0	0	40	109	165	103	417
LIV58421	0	0	0	0	0	0	0	0	0	0	15	66	43	90	214
LIV58422	0	0	0	0	0	0	0	0	0	0	9	13	13	15	50
LIV58437	0	0	0	0	0	0	0	0	0	0	***	14	35	45	95
LIV58574	0	0	0	0	0	0	0	0	0	0	***	0	0	***	***
	0	-	-	-	0	0	-	-	-	0	0	-	-	-	0
	-	-	-	-	-	-	-	-	-	-	-	-	-	-	-
LIV	418	552	252	203	1,425	14	7	***	***	26	852	807	859	774	3,292

CLIENT REVIEW DATA: BY AGENCY

PRIMARY SUBSTANCE:

IMS	Alcohol	Amphetamines (excl Ecstasy)	Cannabis	Cocaine (excl Crack)	Crack Cocaine	Heroin	Methadone	Steroids & PIEDS	Others	Not Stated
LIV10002	11	0	***	***	0	0	0	0	***	***
LIV10003	49	***	***	***	***	64	***	0	6	***
LIV10004	55	***	8	6	7	33	11	0	22	***
LIV10005	***	0	***	0	7	23	***	0	***	96
LIV10007	124	***	28	***	6	51	23	0	5	5
LIV10008	15	0	***	0	0	0	0	0	0	31
LIV10009	489	7	***	90	14	41	5	0	0	23
LIV10010	90	***	40	40	***	39	***	0	12	8
LIV10011	249	9	24	53	18	59	***	0	7	***
LIV10012	0	0	0	0	0	***	0	0	0	***
LIV10013	7	0	8	8	***	***	0	0	***	22
LIV10014	407	***	0	***	0	***	0	0	0	32
LIV10018	99	0	***	0	0	***	0	0	***	103
LIV10020	24	0	0	0	0	0	0	0	0	15
LIV10050	0	0	0	0	0	0	0	0	0	***
LIV10055	90	***	5	21	0	0	***	0	106	83
LIV10060	42	0	0	0	0	0	0	0	0	***
LIV10064	191	***	6	***	10	34	***	0	21	116
LIV30034	0	***	0	0	0	33	5	75	***	46
LIV30035	0	0	***	0	0	22	***	66	***	37
LIV30044	0	0	0	0	0	0	0	10	0	***
LIV40022	0	0	0	0	0	0	0	0	0	43
LIV40023	0	0	0	0	0	0	0	0	0	5
LIV40025	0	0	0	0	0	0	0	0	0	83
LIV40026	0	0	0	0	0	0	0	0	0	7
LIV40028	0	0	0	0	0	0	0	0	0	***
LIV40030	0	0	0	0	0	0	0	0	0	394
LIV40036	0	0	0	0	0	0	0	0	0	20
LIV40037	0	0	0	0	0	0	0	0	0	21
LIV40099	0	0	0	0	0	0	0	0	0	43
LIV40100	0	0	0	0	0	0	0	0	0	157
LIV40124	0	0	0	0	0	0	0	0	0	323
LIV40127	0	0	0	0	0	0	0	0	0	9
LIV40134	0	0	0	0	0	0	0	0	0	102
LIV58343	0	0	0	0	***	26	0	37	***	8
LIV58350	0	0	0	0	***	5	0	9	0	33
LIV58351	0	0	0	0	0	***	0	***	0	299
LIV58353	0	0	0	0	45	422	0	589	68	1459
LIV58394	0	0	0	0	33	799	0	337	76	739
LIV58398	0	0	0	0	12	114	0	38	11	214
LIV58403	0	0	0	0	0	29	0	55	***	31
LIV58406	0	0	0	0	***	68	0	39	151	328
LIV58409	0	0	0	0	5	85	0	115	***	20
LIV58415	0	0	0	0	0	9	0	9	***	***
LIV58416	0	0	0	0	15	233	0	70	26	388
LIV58421	0	0	0	0	***	22	0	31	6	49
LIV58422	0	0	0	0	***	22	0	201	0	23
LIV58437	0	0	0	0	***	92	0	37	7	62
LIV58574	0	0	0	0	***	6	0	***	0	42
	-	-	-	-	-	-	-	-	-	-
	-	-	-	-	-	-	-	-	-	-
Liverpool	1,751	27	127	219	168	2,117	46	1,652	465	4,113

ACCOMMODATION NEED:

IMS	Agencies	NFA - urgent housing problem	Housing problem	No housing problem	Not recorded
LIV10002	Armistead City	***	***	16	***
LIV10003	Community Voice	9	21	99	***
LIV10004	Genie in the Gutter	6	37	98	7
LIV10005	Armistead Street	8	7	18	103
LIV10007	Whitechapel Centre	5	212	21	6
LIV10008	Dare to Care	0	***	10	35
LIV10009	Action on Addiction - SHARP	0	0	0	671
LIV10010	TSP Hope Club Liverpool	5	68	152	11
LIV10011	Art and Soul (Spider Project)	***	23	254	143
LIV10012	Gateway Liverpool Recovery Service	0	0	***	***
LIV10013	Croxteth Liverpool Recovery Service	0	18	0	30
LIV10014	Aintree Hospital	***	***	346	91
LIV10018	Brownlow Practice	9	47	25	124
LIV10020	Royal Liverpool Hospital LCAS	***	0	16	22
LIV10050	Young Addaction Liverpool	0	0	0	***
LIV10055	Intuitive Recovery	0	0	0	310
LIV10060	Transforming Choice	***	32	7	***
LIV10064	REST Centre	156	70	64	94
LIV30034	Gateway SES (Addaction)	9	6	69	77
LIV30035	Croxteth SES (Addaction)	***	9	76	43
LIV30044	Armistead Pump	0	0	9	***
LIV40022	Lloyds - St Oswalds Street	0	0	0	43
LIV40023	Riverside HC - Park Street	0	0	0	5
LIV40025	Boots - Boaler Street	0	0	0	83
LIV40026	Boots - Long Lane, Fazakerley	0	0	0	7
LIV40028	Melwood - Deysbrook Lane	0	0	0	***
LIV40030	Boots - London Road	10	0	0	384
LIV40036	Rowlands - Speke Health Centre	0	0	0	20
LIV40037	Lloyds - Muirhead Ave East	0	0	0	21
LIV40099	Rowlands - Lodge Lane	0	0	0	43
LIV40100	Normans - Walton Road	***	0	0	156
LIV40124	Lloyds - Prospect Point	***	0	0	322
LIV40127	Belle Valle Pharmacy (LN Chemist)	0	0	0	9
LIV40134	Lloyds - West Derby Road, Tuebrook	0	0	0	102
LIV58343	Belle Vale Pharmacy	0	0	0	73
LIV58350	Boots Pharmacy, Long Lane	0	0	0	50
LIV58351	Boots Pharmacy, Boaler Street	0	0	0	302
LIV58353	Boots Pharmacy, London Road	77	0	0	2,506
LIV58394	Lloyds Pharmacy, Prospect Point	14	***	0	1,967
LIV58398	Lloyds Pharmacy, West Derby Rd	0	0	0	389
LIV58403	Lloyds Pharmacy, Muirhead Ave East	0	0	0	118
LIV58406	Lloyds Pharmacy, Townsend Lane	0	0	0	589
LIV58409	Lloyds Pharmacy, St.Oswald Street	0	0	0	229
LIV58415	Melwood Pharmacy, Deysbrook Lane	0	0	0	22
LIV58416	Norman Pharmacy, Walton Road	0	0	0	732
LIV58421	Rowland & Co, Speke Health Centre	***	0	0	109
LIV58422	Rowlands Pharmacy, Garston	0	0	0	247
LIV58437	Rowlands Pharmacy, Lodge Lane	0	0	0	199
LIV58574	Riverside Pharmacy	0	0	0	51
		-	-	-	-
		-	-	-	-
LIV	Liverpool Local Authority	281	486	1,219	8,699

EMPLOYMENT STATUS:

IMS	Pupil / Student	Regular Employment	Unemploy & seeking work	Retired from paid work	LT Sick or disabled	Others	Not recorded
LIV10002	0	9	7	***	***	0	***
LIV10003	***	***	34	***	79	10	5
LIV10004	***	***	16	***	115	7	6
LIV10005	0	0	10	0	12	6	108
LIV10007	0	***	17	6	201	9	9
LIV10008	***	0	***	0	***	5	38
LIV10009	0	0	0	0	0	0	671
LIV10010	***	0	174	0	41	9	11
LIV10011	***	17	37	56	278	22	12
LIV10012	0	0	0	0	***	0	***
LIV10013	0	0	15	0	***	0	30
LIV10014	***	33	259	40	***	5	103
LIV10018	0	***	52	0	***	30	119
LIV10020	0	0	7	***	0	0	30
LIV10050	0	0	0	0	0	0	***
LIV10055	0	0	0	0	0	0	310
LIV10060	0	0	***	0	39	***	***
LIV10064	0	***	51	0	176	38	116
LIV30034	0	***	***	0	***	0	153
LIV30035	0	19	***	0	0	0	107
LIV30044	0	0	0	0	0	0	13
LIV40022	0	0	0	0	0	0	43
LIV40023	0	0	0	0	0	0	5
LIV40025	0	0	0	0	0	0	83
LIV40026	0	0	0	0	0	0	7
LIV40028	0	0	0	0	0	0	***
LIV40030	0	0	0	0	0	0	394
LIV40036	0	0	0	0	0	0	20
LIV40037	0	0	0	0	0	0	21
LIV40099	0	0	0	0	0	0	43
LIV40100	0	0	0	0	0	0	157
LIV40124	0	0	0	0	0	0	323
LIV40127	0	0	0	0	0	0	9
LIV40134	0	0	0	0	0	0	102
LIV58343	0	0	0	0	0	0	73
LIV58350	0	0	0	0	0	0	50
LIV58351	0	0	0	0	0	0	302
LIV58353	0	0	0	0	0	0	2,583
LIV58394	0	0	0	0	0	0	1,984
LIV58398	0	0	0	0	0	0	389
LIV58403	0	0	0	0	0	0	118
LIV58406	0	0	0	0	0	0	589
LIV58409	0	0	0	0	0	0	229
LIV58415	0	0	0	0	0	0	22
LIV58416	0	0	0	0	0	0	732
LIV58421	0	0	0	0	0	0	110
LIV58422	0	0	0	0	0	0	247
LIV58437	0	0	0	0	0	0	199
LIV58574	0	0	0	0	0	0	51
	-	-	-	-	-	-	-
	-	-	-	-	-	-	-
LIV	5	87	656	107	818	138	8,874

PARENTAL STATUS:

IMS	All the children live with client	Some of the children live with client	None of the children live with client	Client declined to answer	Not a parent	Not recorded
LIV10002	0	0	0	0	20	***
LIV10003	13	7	63	6	41	***
LIV10004	6	***	54	***	71	12
LIV10005	***	***	20	5	5	102
LIV10007	11	7	114	***	104	6
LIV10008	***	0	***	***	***	39
LIV10009	0	0	0	0	0	671
LIV10010	10	9	82	***	122	11
LIV10011	37	14	135	***	214	19
LIV10012	0	0	0	0	***	***
LIV10013	0	0	8	***	6	33
LIV10014	8	6	40	5	294	90
LIV10018	***	0	50	8	20	126
LIV10020	0	0	***	0	8	30
LIV10050	0	0	0	0	0	***
LIV10055	0	0	0	0	0	310
LIV10060	0	0	11	11	16	7
LIV10064	0	0	100	27	131	126
LIV30034	0	0	***	0	6	153
LIV30035	0	0	***	***	15	108
LIV30044	0	0	0	0	0	13
LIV40022	0	0	0	0	0	43
LIV40023	0	0	0	0	0	5
LIV40025	0	0	0	0	0	83
LIV40026	0	0	0	0	0	7
LIV40028	0	0	0	0	0	***
LIV40030	0	0	0	0	0	394
LIV40036	0	0	0	0	0	20
LIV40037	0	0	0	0	0	21
LIV40099	0	0	0	0	0	43
LIV40100	0	0	0	0	0	157
LIV40124	0	0	0	0	0	323
LIV40127	0	0	0	0	0	9
LIV40134	0	0	0	0	0	102
LIV58343	0	0	0	0	0	73
LIV58350	0	0	0	0	0	50
LIV58351	0	0	0	0	0	302
LIV58353	0	0	0	0	0	2,583
LIV58394	0	0	0	0	0	1,984
LIV58398	0	0	0	0	0	389
LIV58403	0	0	0	0	0	118
LIV58406	0	0	0	0	0	589
LIV58409	0	0	0	0	0	229
LIV58415	0	0	0	0	0	22
LIV58416	0	0	0	0	0	732
LIV58421	0	0	0	0	0	110
LIV58422	0	0	0	0	0	247
LIV58437	0	0	0	0	0	199
LIV58574	0	0	0	0	0	51
	-	-	-	-	-	-
	-	-	-	-	-	-
LIV	86	42	589	80	1,009	8,879

ADDITIONAL NOTES

The figure for those accessing services includes all individuals who had an intervention, an onward referral, a well being review, a health screening, or a syringe exchange transaction during the quarter.

The number of individuals shown Year to Date (YTD) is not necessarily a sum of the quarterly figures as the same individual may have presented in more than one quarter, but they will only be counted once in the YTD number. Likewise the Local Authority total is less than a sum of the agency figures where an individual has presented at multiple services during the period.

The activity summary shows the number of activities delivered by each service.

The Year to Date (YTD) activity figure is cumulative and should represent the sum of each quarterly figure, unless any retrospective changes are made to the data by the agency following their quarterly data submission.

The client review data section includes all clients who have accessed services at any time during the current year to date, and details information that is collected in the client assessment review, such as Primary Substance of use, Accommodation status, Employment Status, and Parental status.

Where the client has multiple assessments completed, only the last completed assessment has been used.

Report prepared by the CPH Monitoring Team,
Centre for Public Health, Liverpool John Moores University,
Henry Cotton Building, 15-21 Webster Street, Liverpool,
L3 2ET. Tel: (0151) 231 4314.
www.cph.org.uk/ims
www.twitter.com/cph_ims

