

INTRODUCTION:

Hello. This is the fourth quarterly report for the 2015-16 year and covers all activity for the whole financial year from 1st April 2015 – 31st March 2016. We are still missing data from some services so it's important this is entered onto IMS Online or your bespoke system as soon as possible so it can be included in the complete 2015-16 dataset which we're pulling together shortly for the 2015-16 annual report which will be published later this year.









Just a reminder that the 2014/15 annual report has now been finalised and published, detailing all IMS client activity recorded during 2014/15 across Cheshire and Merseyside, and cross matching activity recorded in IMS with client numbers from the National Drug Treatment monitoring System (NDTMS) and the Drug Intervention Programme (DIP). The report is available online from the CPH website at <http://www.cph.org.uk/wp-content/uploads/2015/12/IMS-Annual-Report-2014-15.pdf> but please let us know if you require any printed copies.

We are currently promoting the completion of the "NPS/Club Drug" field of the IMS dataset. This can be found in the IMS Online system on its own tab, or for agencies using their own system we have paper forms available. Already agencies in Liverpool, Wirral, Warrington and St Helens have begun routinely asking these questions to all presentees to ascertain the types of substances being used in their areas. Please let us know if you'd like to know more about this piece of work.

IMS Online allows users to also record 'Take home Naloxone kits' that are issued to clients. Further information on both these modules is available on our website: www.cph.org.uk/ims/imsdataset

We will be holding our annual IMS User Group meeting over the summer, which is an opportunity for IMS users to discuss the system with other users and to hear about developments and future plans – details will be sent out shortly. Thanks as always for your commitment to IMS.

ACTIVITY SUMMARY FOR: KNOWSLEY

<p>Number of individuals who accessed non-structured interventions this quarter (and year to date).</p>	<p>227 (1119)</p>  <p>All Individuals</p>	<p>205 (929)</p>  <p>Men</p>	<p>22 (190)</p>  <p>Women</p>
	<p>33 (558)</p>  <p>Brief Interventions</p>	<p>0 (***)</p>  <p>Onward Referrals</p>	<p>366 (1,415)</p>  <p>Syringe Exchange Transactions</p>
	<p>8 (55)</p>  <p>Wellbeing / Review</p>	<p>0 (0)</p>  <p>Health Screening</p>	<p>223 (977)</p>  <p>Syringe Exchange Returns</p>

CLIENTS SUMMARY: BY AGENCY

NUMBER OF INDIVIDUALS SEEN BY QUARTER:

The number of individuals reported for all agencies each quarter, and the total number of individuals seen during the current year to date. The local authority figures are the total unique individuals.

IMS	Agencies	Qtr1	Qtr2	Qtr3	Qtr4	YTD
KNW10041	Knowsley Integrated Rec Service	30	117	282	22	412
KNW30051	Kirkby SES, Knowsley - CRI	24	22	28	30	73
KNW30052	Huyton SES, Knowsley - CRI	97	84	89	90	249
KNW53303	Boots the Pharmacy, The Halewood ce	28	50	8	0	73
KNW53315	Newtown Pharmacy, Kirkby	51	73	81	42	198
KNW53323	Rowlands Pharmacy (Previously GF O'B	67	50	39	54	144
		-	-	-	-	-
	Knowsley Local Authority	291	387	517	227	1,119

GENDER:

Number of individuals by gender for the last quarter, and during the current year to date.

IMS	Agencies	Male Q	Female Q	Male YTD	Female YTD
KNW10041	Knowsley Integrated Rec Service	17	5	295	117
KNW30051	Kirkby SES, Knowsley - CRI	26	***	63	10
KNW30052	Huyton SES, Knowsley - CRI	86	***	236	13
KNW53303	Boots the Pharmacy, The Halewood ce	0	0	53	20
KNW53315	Newtown Pharmacy, Kirkby	36	6	181	17
KNW53323	Rowlands Pharmacy (Previously GF O'B	49	5	126	18
	Knowsley Local Authority	205	22	929	190

AGE GROUPS:

Total individuals for the current year to date, shown by age group.

IMS	0-17	18-19	20-24	25-29	30-34	35-39	40-44	45-49	50-54	55-59	60-64	65+
KNW10041	0	6	23	51	77	61	41	52	44	30	19	8
KNW30051	0	***	5	9	7	11	23	9	6	0	0	0
KNW30052	0	***	18	71	46	46	25	24	14	***	0	0
KNW53303	0	***	10	6	6	5	***	8	8	7	***	15
KNW53315	***	***	17	45	45	18	40	22	7	***	0	0
KNW53323	0	***	17	30	28	18	28	15	5	***	0	0
	-	-	-	-	-	-	-	-	-	-	-	-
Knowsley	***	13	89	206	207	159	146	124	83	45	23	23

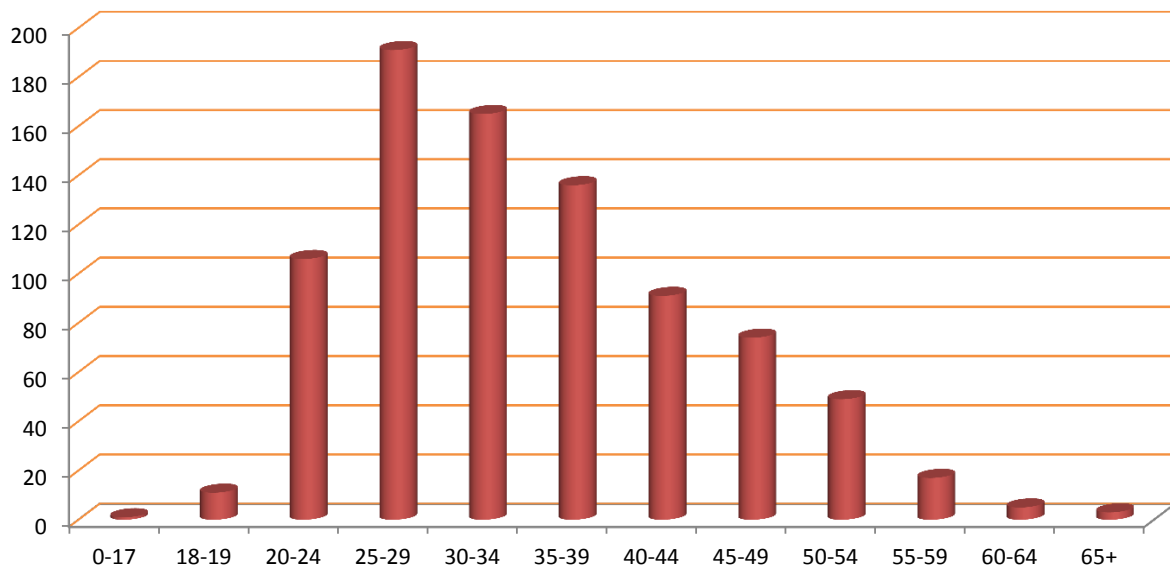

ACTIVITY SUMMARY: BY AGENCY

Total activity by type delivered by each agency quarterly and as a total for the current year to date.

Agency	Interventions					Referrals					Syringe Exchange Transactions				
	Qtr1	Qtr2	Qtr3	Qtr4	YTD	Qtr1	Qtr2	Qtr3	Qtr4	YTD	Qtr1	Qtr2	Qtr3	Qtr4	YTD
KNW10041	45	128	313	23	509	0	0	0	0	0	0	0	0	0	0
KNW30051	0	0	0	0	0	0	0	0	0	0	46	40	54	57	197
KNW30052	***	15	22	10	49	0	0	***	0	***	114	108	121	121	464
KNW53303	0	0	0	0	0	0	0	0	0	0	8	22	***	0	32
KNW53315	0	0	0	0	0	0	0	0	0	0	81	99	128	79	387
KNW53323	0	0	0	0	0	0	0	0	0	0	100	79	47	109	335
	-	-	-	-	-	-	-	-	-	-	-	-	-	-	-
KNW	47	143	335	33	558	0	0	***	0	***	349	348	352	366	1,415

Agency	Wellbeing/Reviews					Health Screenings					Syringe Exchange Returns				
	Qtr1	Qtr2	Qtr3	Qtr4	YTD	Qtr1	Qtr2	Qtr3	Qtr4	YTD	Qtr1	Qtr2	Qtr3	Qtr4	YTD
KNW10041	***	45	0	8	55	0	0	0	0	0	0	0	0	0	0
KNW30051	0	0	0	0	0	0	0	0	0	0	18	8	5	10	41
KNW30052	0	0	0	0	0	0	0	0	0	0	28	18	24	23	93
KNW53303	0	0	0	0	0	0	0	0	0	0	36	64	8	0	108
KNW53315	0	0	0	0	0	0	0	0	0	0	81	106	129	80	396
KNW53323	0	0	0	0	0	0	0	0	0	0	100	79	50	110	339
	-	-	-	-	-	-	-	-	-	-	-	-	-	-	-
KNW	***	45	0	8	55	0	0	0	0	0	263	275	216	223	977

CLIENT REVIEW DATA: BY AGENCY

PRIMARY SUBSTANCE:

IMS	Alcohol	Amphetamines (excl Ecstasy)	Cannabis	Cocaine (excl Crack)	Crack Cocaine	Heroin	Metadone	Steroids & PIEDS	Others	Not Stated
KNW10041	95	***	23	31	0	***	***	0	***	257
KNW30051	0	0	0	0	0	16	0	15	***	41
KNW30052	0	***	0	0	0	38	0	178	***	31
KNW53303	0	0	0	0	0	0	0	0	0	73
KNW53315	0	0	0	0	0	0	0	0	0	198
KNW53323	0	0	0	0	0	0	0	0	0	144
	-	-	-	-	-	-	-	-	-	-
Knowsley	95	***	23	31	0	53	***	193	5	716

ACCOMMODATION NEED:

IMS	Agencies	NFA - urgent housing problem	Housing problem	No housing problem	Not recorded
KNW10041	Knowsley Integrated Rec Service	0	5	90	317
KNW30051	Kirkby SES, Knowsley - CRI	***	***	26	43
KNW30052	Huyton SES, Knowsley - CRI	***	***	140	104
KNW53303	Boots the Pharmacy, The Halewood ce	0	0	0	73
KNW53315	Newtown Pharmacy, Kirkby	0	0	0	198
KNW53323	Rowlands Pharmacy (Previously GF O'B	0	0	0	144
		-	-	-	-
KNW	Knowsley Local Authority	***	12	255	850

EMPLOYMENT STATUS:

IMS	Pupil / Student	Regular Employment	Unemploy & seeking work	Retired from paid work	LT Sick or disabled	Others	Not recorded
KNW10041	0	30	27	***	31	***	318
KNW30051	0	0	0	0	0	0	73
KNW30052	***	81	30	***	***	0	134
KNW53303	0	0	0	0	0	0	73
KNW53315	0	0	0	0	0	0	198
KNW53323	0	0	0	0	0	0	144
	-	-	-	-	-	-	-
KNW	***	111	57	***	32	***	910

PARENTAL STATUS:

IMS	All the children live with client	Some of the children live with client	None of the children live with client	Client declined to answer	Not a parent	Not recorded
KNW10041	21	7	32	0	52	300
KNW30051	0	0	0	0	0	73
KNW30052	0	0	0	0	***	247
KNW53303	0	0	0	0	0	73
KNW53315	0	0	0	0	0	198
KNW53323	0	0	0	0	0	144
	-	-	-	-	-	-
KNW	21	7	32	0	54	1,005

ADDITIONAL NOTES

The figure for those accessing services includes all individuals who had an intervention, an onward referral, a well being review, a health screening, or a syringe exchange transaction during the quarter.

The number of individuals shown Year to Date (YTD) is not necessarily a sum of the quarterly figures as the same individual may have presented in more than one quarter, but they will only be counted once in the YTD number. Likewise the Local Authority total is less than a sum of the agency figures where an individual has presented at multiple services during the period.

The activity summary shows the number of activities delivered by each service.

The Year to Date (YTD) activity figure is cumulative and should represent the sum of each quarterly figure, unless any retrospective changes are made to the data by the agency following their quarterly data submission.

The client review data section includes all clients who have accessed services at any time during the current year to date, and details information that is collected in the client assessment review, such as Primary Substance of use, Accommodation status, Employment Status, and Parental status.

Where the client has multiple assessments completed, only the last completed assessment has been used.

Report prepared by the CPH Monitoring Team,
Centre for Public Health, Liverpool John Moores University,
Henry Cotton Building, 15-21 Webster Street, Liverpool,
L3 2ET. Tel: (0151) 231 4314.
www.cph.org.uk/ims
www.twitter.com/cph_ims

