

**INTRODUCTION:**

*Hello. This is the fourth quarterly report for the 2015-16 year and covers all activity for the whole financial year from 1st April 2015 – 31st March 2016. We are still missing data from some services so it's important this is entered onto IMS Online or your bespoke system as soon as possible so it can be included in the complete 2015-16 dataset which we're pulling together shortly for the 2015-16 annual report which will be published later this year.*









*Just a reminder that the 2014/15 annual report has now been finalised and published, detailing all IMS client activity recorded during 2014/15 across Cheshire and Merseyside, and cross matching activity recorded in IMS with client numbers from the National Drug Treatment monitoring System (NDTMS) and the Drug Intervention Programme (DIP). The report is available online from the CPH website at <http://www.cph.org.uk/wp-content/uploads/2015/12/IMS-Annual-Report-2014-15.pdf> but please let us know if you require any printed copies.*

*We are currently promoting the completion of the "NPS/Club Drug" field of the IMS dataset. This can be found in the IMS Online system on its own tab, or for agencies using their own system we have paper forms available. Already agencies in Liverpool, Wirral, Warrington and St Helens have begun routinely asking these questions to all presentees to ascertain the types of substances being used in their areas. Please let us know if you'd like to know more about this piece of work.*

*IMS Online allows users to also record 'Take home Naloxone kits' that are issued to clients. Further information on both these modules is available on our website: [www.cph.org.uk/ims/imsdataset](http://www.cph.org.uk/ims/imsdataset)*

*We will be holding our annual IMS User Group meeting over the summer, which is an opportunity for IMS users to discuss the system with other users and to hear about developments and future plans – details will be sent out shortly. Thanks as always for your commitment to IMS.*

**ACTIVITY SUMMARY FOR: CHESHIRE WEST & CHESTER**

<p><b>Number of individuals who accessed non-structured interventions this quarter (and year to date).</b></p>	<p><b>540 (919)</b></p>  <p>All Individuals</p>	<p><b>474 (814)</b></p>  <p>Men</p>	<p><b>66 (105)</b></p>  <p>Women</p>
	<p><b>0 (0)</b></p>  <p>Brief Interventions</p>	<p><b>0 (0)</b></p>  <p>Onward Referrals</p>	<p><b>1,861 (5,195)</b></p>  <p>Syringe Exchange Transactions</p>
	<p><b>0 (0)</b></p>  <p>Wellbeing / Review</p>	<p><b>0 (0)</b></p>  <p>Health Screening</p>	<p><b>983 (2,709)</b></p>  <p>Syringe Exchange Returns</p>

## CLIENTS SUMMARY: BY AGENCY

### NUMBER OF INDIVIDUALS SEEN BY QUARTER:

The number of individuals reported for all agencies each quarter, and the total number of individuals seen during the current year to date. The local authority figures are the total unique individuals.

IMS	Agencies	Qtr1	Qtr2	Qtr3	Qtr4	YTD
CHW30027	Aqua House, Chester	0	0	***	134	135
CHW30028	Unity House, Ellesmere Port	0	0	0	11	11
CHW30045	Turning Point, Northwich	0	0	0	161	161
CHW50016	Boots The Chemists Ltd - Foregate Street	86	0	45	18	127
CHW50258	Pondas Chemists Ltd - Winsford	6	6	8	7	13
CHW50377	Swettenham Chemist - Blacon	42	43	41	45	85
CHW50462	Well (228547) - Northwich	21	22	22	22	45
CHW50801	Lloyds Pharmacy	0	0	0	10	10
CHW50833	The Co-operative Pharmacy	61	44	33	76	143
CHW50875	Lloyds Pharmacy Ltd - Middlewich Road	18	15	18	15	40
CHW50879	Sainsburys Pharmacy - Northwich	0	0	12	12	18
CHW53023	L Rowland & Co (Retail) Ltd - Ellesmere	37	54	54	46	104
CHW53043	Superdrug Pharmacy - Northgate Street	95	78	57	59	199
CHW53064	Well (228534) - Ellesmere Port	14	13	12	12	30
CHW59169	Owen's Pharmacy T/A Salrook Healthcare	19	22	12	18	35
CHW59170	Westminster Park Pharmacy T/A Salrook	6	***	***	***	7
		-	-	-	-	-
	Cheshire West and Chester	328	270	270	540	919

### GENDER:

Number of individuals by gender for the last quarter, and during the current year to date.

IMS	Agencies	Male Q	Female Q	Male YTD	Female YTD
CHW30027	Aqua House, Chester	119	15	119	16
CHW30028	Unity House, Ellesmere Port	10	***	10	***
CHW30045	Turning Point, Northwich	145	16	145	16
CHW50016	Boots The Chemists Ltd - Foregate Street	18	0	112	15
CHW50258	Pondas Chemists Ltd - Winsford	6	***	12	***
CHW50377	Swettenham Chemist - Blacon	38	7	73	12
CHW50462	Well (228547) - Northwich	19	***	38	7
CHW50801	Lloyds Pharmacy	9	***	9	***
CHW50833	The Co-operative Pharmacy	66	10	123	20
CHW50875	Lloyds Pharmacy Ltd - Middlewich Road	13	***	32	8
CHW50879	Sainsburys Pharmacy - Northwich	11	***	17	***
CHW53023	L Rowland & Co (Retail) Ltd - Ellesmere	37	9	89	15
CHW53043	Superdrug Pharmacy - Northgate Street	51	8	180	19
CHW53064	Well (228534) - Ellesmere Port	10	***	26	***
CHW59169	Owen's Pharmacy T/A Salrook Healthcare	14	***	27	8
CHW59170	Westminster Park Pharmacy T/A Salrook	***	0	6	***
	Cheshire West and Chester	474	66	814	105

## AGE GROUPS:

Total individuals for the current year to date, shown by age group.

IMS	0-17	18-19	20-24	25-29	30-34	35-39	40-44	45-49	50-54	55-59	60-64	65+
CHW30027	***	***	14	34	27	14	19	12	9	***	***	0
CHW30028	0	0	***	***	***	***	***	***	***	0	0	0
CHW30045	***	***	20	31	29	23	29	14	9	***	0	0
CHW50016	0	0	***	16	16	13	38	28	9	***	0	0
CHW50258	0	0	0	***	6	0	***	***	0	0	0	0
CHW50377	0	0	***	***	7	16	16	26	10	***	***	0
CHW50462	0	0	***	***	15	13	8	***	***	***	0	0
CHW50801	0	0	0	***	0	***	***	0	***	0	***	0
CHW50833	0	0	***	12	24	16	37	39	10	***	***	0
CHW50875	***	0	***	6	12	11	6	***	***	0	0	0
CHW50879	0	0	***	***	***	8	***	***	***	0	0	0
CHW53023	***	0	***	5	15	17	36	16	9	***	0	0
CHW53043	0	0	10	14	25	28	59	45	10	***	5	0
CHW53064	0	0	0	6	***	8	7	5	***	0	0	0
CHW59169	0	0	***	8	***	5	9	***	***	0	0	0
CHW59170	0	0	0	0	***	***	***	***	0	0	0	0
	-	-	-	-	-	-	-	-	-	-	-	-
Cheshire W	***	***	62	120	141	141	207	159	59	13	9	0

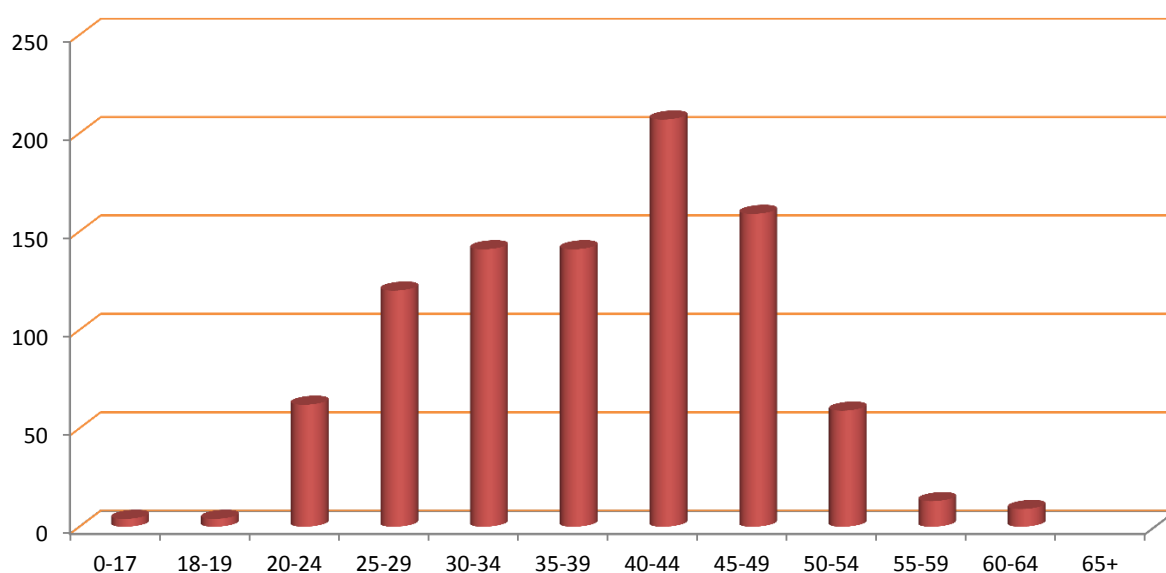

**ACTIVITY SUMMARY: BY AGENCY**

Total activity by type delivered by each agency quarterly and as a total for the current year to date.

Agency	Interventions					Referrals					Syringe Exchange Transactions				
	Qtr1	Qtr2	Qtr3	Qtr4	YTD	Qtr1	Qtr2	Qtr3	Qtr4	YTD	Qtr1	Qtr2	Qtr3	Qtr4	YTD
CHW30027	0	0	0	0	0	0	0	0	0	0	0	0	***	201	202
CHW30028	0	0	0	0	0	0	0	0	0	0	0	0	0	11	11
CHW30045	0	0	0	0	0	0	0	0	0	0	0	0	0	295	295
CHW50016	0	0	0	0	0	0	0	0	0	0	161	0	64	21	246
CHW50258	0	0	0	0	0	0	0	0	0	0	46	61	63	42	212
CHW50377	0	0	0	0	0	0	0	0	0	0	201	217	186	193	797
CHW50462	0	0	0	0	0	0	0	0	0	0	66	59	54	93	272
CHW50801	0	0	0	0	0	0	0	0	0	0	0	0	0	10	10
CHW50833	0	0	0	0	0	0	0	0	0	0	126	129	93	222	570
CHW50875	0	0	0	0	0	0	0	0	0	0	87	37	49	34	207
CHW50879	0	0	0	0	0	0	0	0	0	0	0	0	33	65	98
CHW53023	0	0	0	0	0	0	0	0	0	0	192	249	192	218	851
CHW53043	0	0	0	0	0	0	0	0	0	0	190	167	194	320	871
CHW53064	0	0	0	0	0	0	0	0	0	0	27	28	30	19	104
CHW59169	0	0	0	0	0	0	0	0	0	0	107	105	35	84	331
CHW59170	0	0	0	0	0	0	0	0	0	0	27	27	31	33	118
	-	-	-	-	-	-	-	-	-	-	-	-	-	-	-
CHW	0	0	0	0	0	0	0	0	0	0	1,230	1,079	1,025	1,861	5,195

Agency	Wellbeing/Reviews					Health Screenings					Syringe Exchange Returns				
	Qtr1	Qtr2	Qtr3	Qtr4	YTD	Qtr1	Qtr2	Qtr3	Qtr4	YTD	Qtr1	Qtr2	Qtr3	Qtr4	YTD
CHW30027	0	0	0	0	0	0	0	0	0	0	0	0	0	128	128
CHW30028	0	0	0	0	0	0	0	0	0	0	0	0	0	***	***
CHW30045	0	0	0	0	0	0	0	0	0	0	0	0	0	58	58
CHW50016	0	0	0	0	0	0	0	0	0	0	51	0	20	12	83
CHW50258	0	0	0	0	0	0	0	0	0	0	7	18	29	21	75
CHW50377	0	0	0	0	0	0	0	0	0	0	97	114	117	112	440
CHW50462	0	0	0	0	0	0	0	0	0	0	53	30	29	59	171
CHW50801	0	0	0	0	0	0	0	0	0	0	0	0	0	10	10
CHW50833	0	0	0	0	0	0	0	0	0	0	86	80	68	139	373
CHW50875	0	0	0	0	0	0	0	0	0	0	23	12	5	13	53
CHW50879	0	0	0	0	0	0	0	0	0	0	0	0	32	60	92
CHW53023	0	0	0	0	0	0	0	0	0	0	128	157	171	151	607
CHW53043	0	0	0	0	0	0	0	0	0	0	65	60	117	149	391
CHW53064	0	0	0	0	0	0	0	0	0	0	14	17	19	14	64
CHW59169	0	0	0	0	0	0	0	0	0	0	43	37	11	39	130
CHW59170	0	0	0	0	0	0	0	0	0	0	***	6	6	14	30
	-	-	-	-	-	-	-	-	-	-	-	-	-	-	-
CHW	0	0	0	0	0	0	0	0	0	0	571	531	624	983	2,709

CLIENT REVIEW DATA: BY AGENCY

PRIMARY SUBSTANCE:

IMS	Alcohol	Amphetamines (excl Ecstasy)	Cannabis	Cocaine (excl Crack)	Crack Cocaine	Heroin	Methadone	Steroids & PIEDS	Others	Not Stated
CHW30027	0	0	0	0	0	26	0	37	0	72
CHW30028	0	0	0	0	0	***	0	***	0	8
CHW30045	0	0	0	0	0	15	0	36	0	110
CHW50016	0	0	0	0	0	0	0	0	0	127
CHW50258	0	0	0	0	0	0	0	0	0	13
CHW50377	0	0	0	0	0	0	0	0	0	85
CHW50462	0	0	0	0	0	0	0	0	0	45
CHW50801	0	0	0	0	0	0	0	0	0	10
CHW50833	0	0	0	0	0	0	0	0	0	143
CHW50875	0	0	0	0	0	0	0	0	0	40
CHW50879	0	0	0	0	0	0	0	0	0	18
CHW53023	0	0	0	0	0	0	0	0	0	104
CHW53043	0	0	0	0	0	0	0	0	0	199
CHW53064	0	0	0	0	0	0	0	0	0	30
CHW59169	0	0	0	0	0	0	0	0	0	35
CHW59170	0	0	0	0	0	0	0	0	0	7
	-	-	-	-	-	-	-	-	-	-
Cheshire W	0	0	0	0	0	42	0	75	0	802

ACCOMMODATION NEED:

IMS	Agencies	NFA - urgent housing problem	Housing problem	No housing problem	Not recorded
CHW30027	Aqua House, Chester	0	0	0	135
CHW30028	Unity House, Ellesmere Port	0	0	0	11
CHW30045	Turning Point, Northwich	0	0	0	161
CHW50016	Boots The Chemists Ltd - Foregate Street	0	0	0	127
CHW50258	Pondas Chemists Ltd - Winsford	0	0	0	13
CHW50377	Swettenham Chemist - Blacon	0	0	0	85
CHW50462	Well (228547) - Northwich	0	0	0	45
CHW50801	Lloyds Pharmacy	0	0	0	10
CHW50833	The Co-operative Pharmacy	0	0	0	142
CHW50875	Lloyds Pharmacy Ltd - Middlewich Road	0	0	0	40
CHW50879	Sainsburys Pharmacy - Northwich	0	0	0	18
CHW53023	L Rowland & Co (Retail) Ltd - Ellesmere	0	0	0	104
CHW53043	Superdrug Pharmacy - Northgate Street	0	0	0	199
CHW53064	Well (228534) - Ellesmere Port	0	0	0	30
CHW59169	Owen's Pharmacy T/A Salrook Healthcare	0	0	0	35
CHW59170	Westminster Park Pharmacy T/A Salrook	0	0	0	7
		-	-	-	-
CHW	Cheshire West and Chester LA	0	0	0	919

**EMPLOYMENT STATUS:**

IMS	Pupil / Student	Regular Employment	Unemploy & seeking work	Retired from paid work	LT Sick or disabled	Others	Not recorded
CHW30027	0	0	0	0	0	0	135
CHW30028	0	0	0	0	0	0	11
CHW30045	0	0	0	0	0	0	161
CHW50016	0	0	0	0	0	0	127
CHW50258	0	0	0	0	0	0	13
CHW50377	0	0	0	0	0	0	85
CHW50462	0	0	0	0	0	0	45
CHW50801	0	0	0	0	0	0	10
CHW50833	0	0	0	0	0	0	142
CHW50875	0	0	0	0	0	0	40
CHW50879	0	0	0	0	0	0	18
CHW53023	0	0	0	0	0	0	104
CHW53043	0	0	0	0	0	0	199
CHW53064	0	0	0	0	0	0	30
CHW59169	0	0	0	0	0	0	35
CHW59170	0	0	0	0	0	0	7
	-	-	-	-	-	-	-
CHW	0	0	0	0	0	0	919

**PARENTAL STATUS:**

IMS	All the children live with client	Some of the children live with client	None of the children live with client	Client declined to answer	Not a parent	Not recorded
CHW30027	0	0	0	0	0	135
CHW30028	0	0	0	0	0	11
CHW30045	0	0	0	0	0	161
CHW50016	0	0	0	0	0	127
CHW50258	0	0	0	0	0	13
CHW50377	0	0	0	0	0	85
CHW50462	0	0	0	0	0	45
CHW50801	0	0	0	0	0	10
CHW50833	0	0	0	0	0	142
CHW50875	0	0	0	0	0	40
CHW50879	0	0	0	0	0	18
CHW53023	0	0	0	0	0	104
CHW53043	0	0	0	0	0	199
CHW53064	0	0	0	0	0	30
CHW59169	0	0	0	0	0	35
CHW59170	0	0	0	0	0	7
	-	-	-	-	-	-
CHW	0	0	0	0	0	919

## ADDITIONAL NOTES

The figure for those accessing services includes all individuals who had an intervention, an onward referral, a well being review, a health screening, or a syringe exchange transaction during the quarter.

The number of individuals shown Year to Date (YTD) is not necessarily a sum of the quarterly figures as the same individual may have presented in more than one quarter, but they will only be counted once in the YTD number. Likewise the Local Authority total is less than a sum of the agency figures where an individual has presented at multiple services during the period.

The activity summary shows the number of activities delivered by each service.

The Year to Date (YTD) activity figure is cumulative and should represent the sum of each quarterly figure, unless any retrospective changes are made to the data by the agency following their quarterly data submission.

The client review data section includes all clients who have accesses services at any time during the current year to date, and details information that is collected in the client assesment review, such as Primary Substance of use, Accomodation status, Employment Status, and Parental status.

Where the client has multiple assessments completed, only the last completed assessment has been used.

Report prepared by the CPH Monitoring Team,  
Centre for Public Health, Liverpool John Moores University,  
Henry Cotton Building, 15-21 Webster Street, Liverpool,  
L3 2ET. Tel: (0151) 231 4314.  
[www.cph.org.uk/ims](http://www.cph.org.uk/ims)  
[www.twitter.com/cph\\_ims](https://www.twitter.com/cph_ims)

