

INTRODUCTION:

Hello. This is the fourth quarterly report for the 2015-16 year and covers all activity for the whole financial year from 1st April 2015 – 31st March 2016. We are still missing data from some services so it's important this is entered onto IMS Online or your bespoke system as soon as possible so it can be included in the complete 2015-16 dataset which we're pulling together shortly for the 2015-16 annual report which will be published later this year.









We are currently promoting the completion of the "NPS/Club Drug" field of the IMS dataset. This can be found in the IMS Online system on its own tab, or for agencies using their own system we have paper forms available. Already agencies in Liverpool, Wirral, Warrington and St Helens have begun routinely asking these questions to all presentees to ascertain the types of substances being used in their areas. Please let us know if you'd like to know more about this piece of work.

Just a reminder that the 2014/15 annual report has now been finalised and published, detailing all IMS client activity recorded during 2014/15 across Cheshire and Merseyside, and cross matching activity recorded in IMS with client numbers from the National Drug Treatment monitoring System (NDTMS) and the Drug Intervention Programme (DIP). The report is available online from the CPH website at <http://www.cph.org.uk/wp-content/uploads/2015/12/IMS-Annual-Report-2014-15.pdf> but please let us know if you require any printed copies.

IMS Online allows users to also record 'Take home Naloxone kits' that are issued to clients. Further information on both these modules is available on our website: www.cph.org.uk/ims/imsdataset

We will be holding our annual IMS User Group meeting over the summer, which is an opportunity for IMS users to discuss the system with other users and to hear about developments and future plans – details will be sent out shortly. Thanks as always for your commitment to IMS.

ACTIVITY SUMMARY FOR: CHESHIRE EAST

<p>Number of individuals who accessed non-structured interventions this quarter (and year to date).</p>	<p>545 (1,374)</p>  <p>All Individuals</p>	<p>477 (1,227)</p>  <p>Men</p>	<p>68 (147)</p>  <p>Women</p>
	<p>35 (90)</p>  <p>Brief Interventions</p>	<p>0 (0)</p>  <p>Onward Referrals</p>	<p>1,567 (6,676)</p>  <p>Syringe Exchange Transactions</p>
	<p>0 (0)</p>  <p>Wellbeing / Review</p>	<p>0 (0)</p>  <p>Health Screening</p>	<p>419 (2,312)</p>  <p>Syringe Exchange Returns</p>

CLIENTS SUMMARY: BY AGENCY

NUMBER OF INDIVIDUALS SEEN BY QUARTER:

The number of individuals reported for all agencies each quarter, and the total number of individuals seen during the current year to date. The local authority figures are the total unique individuals.

IMS	Agencies	Qtr1	Qtr2	Qtr3	Qtr4	YTD
CHE30029	Catherine House, Crewe	256	205	198	205	568
CHE30030	Barnabas Centre, Macclesfield	63	62	40	53	148
CHE50175	Clear Pharmacy - Crewe	83	77	67	64	152
CHE50340	Andrews Pharmacy - Macclesfield	16	12	12	6	28
CHE50632	Rowlands Pharmacy - Middlewich	19	19	18	0	29
CHE50803	Boots The Chemists Ltd - Sandbach	***	7	***	11	18
CHE50805	Mannings Chemist - Knutsford	6	***	7	***	11
CHE50816	Well (224193) - Park Lane, Maccle	18	24	16	36	62
CHE50819	Well (224537) - Handforth	***	0	0	0	***
CHE50822	Well (223032) - Sunderland St, Maccles	46	69	75	74	158
CHE50840	Assan Pharmacy Ltd T/A Cohens Chemi	71	69	76	68	134
CHE50849	The Weston Pharmacy (R H Swinn Ltd)	10	8	15	12	31
CHE50874	Lloyds Pharmacy Ltd - Lawton Road, St	18	14	0	0	23
CHE50878	Lloyds Pharmacy Ltd - Congleton	56	71	63	48	140
CHE50883	AJ Hodgson T/A London Road pharmac	19	10	7	13	29
CHE56610	Boots UK Ltd - Grand Junction, Crewe	16	11	21	11	47
CHE57006	Salus Pharmacy - Congleton	28	23	11	20	55
		-	-	-	-	-
		-	-	-	-	-
		-	-	-	-	-
	Cheshire East Local Authority	643	570	541	545	1,374

GENDER:

Number of individuals by gender for the last quarter, and during the current year to date.

IMS	Agencies	Male Q	Female Q	Male YTD	Female YTD
CHE30029	Catherine House, Crewe	190	15	533	35
CHE30030	Barnabas Centre, Macclesfield	51	***	139	9
CHE50175	Clear Pharmacy - Crewe	52	12	127	25
CHE50340	Andrews Pharmacy - Macclesfield	5	***	22	6
CHE50632	Rowlands Pharmacy - Middlewich	0	0	25	***
CHE50803	Boots The Chemists Ltd - Sandbach	10	***	17	***
CHE50805	Mannings Chemist - Knutsford	***	0	10	***
CHE50816	Well (224193) - Park Lane, Maccle	28	8	51	11
CHE50819	Well (224537) - Handforth	0	0	***	0
CHE50822	Well (223032) - Sunderland St, Maccles	61	13	132	26
CHE50840	Assan Pharmacy Ltd T/A Cohens Chemi	59	9	116	18
CHE50849	The Weston Pharmacy (R H Swinn Ltd)	10	***	26	5
CHE50874	Lloyds Pharmacy Ltd - Lawton Road, St	0	0	22	***
CHE50878	Lloyds Pharmacy Ltd - Congleton	41	7	121	19
CHE50883	AJ Hodgson T/A London Road pharmac	13	0	27	***
CHE56610	Boots UK Ltd - Grand Junction, Crewe	10	***	42	5
CHE57006	Salus Pharmacy - Congleton	12	8	37	18
		-	-	-	-
		-	-	-	-
		-	-	-	-
	Cheshire East Local Authority	477	68	1,227	147

AGE GROUPS:

Total individuals for the current year to date, shown by age group.

IMS	0-17	18-19	20-24	25-29	30-34	35-39	40-44	45-49	50-54	55-59	60-64	65+
CHE30029	0	17	135	140	116	60	48	30	17	***	***	0
CHE30030	***	***	18	34	15	28	19	16	8	5	***	0
CHE50175	***	***	***	18	19	47	40	13	9	0	0	0
CHE50340	0	***	0	***	6	6	6	5	0	***	0	0
CHE50632	0	0	0	***	***	6	8	7	***	0	***	0
CHE50803	0	0	7	***	***	8	0	***	0	0	0	0
CHE50805	0	0	***	0	***	0	***	***	0	***	0	0
CHE50816	0	0	***	6	16	16	13	6	***	0	0	0
CHE50819	0	0	0	0	0	0	***	0	***	0	0	0
CHE50822	***	0	12	8	28	28	45	20	12	***	0	***
CHE50840	***	0	***	6	30	32	34	14	12	***	0	***
CHE50849	0	0	0	6	7	7	8	0	***	***	0	0
CHE50874	0	***	***	***	6	8	5	0	***	0	0	0
CHE50878	0	***	9	21	35	34	18	13	6	***	0	0
CHE50883	0	0	0	***	9	6	9	***	0	***	***	0
CHE56610	0	0	***	5	12	10	10	5	***	0	0	0
CHE57006	0	***	***	10	11	13	10	5	***	0	0	0
	-	-	-	-	-	-	-	-	-	-	-	-
	-	-	-	-	-	-	-	-	-	-	-	-
	-	-	-	-	-	-	-	-	-	-	-	-
Cheshire E	***	24	189	241	262	234	221	108	66	17	6	***

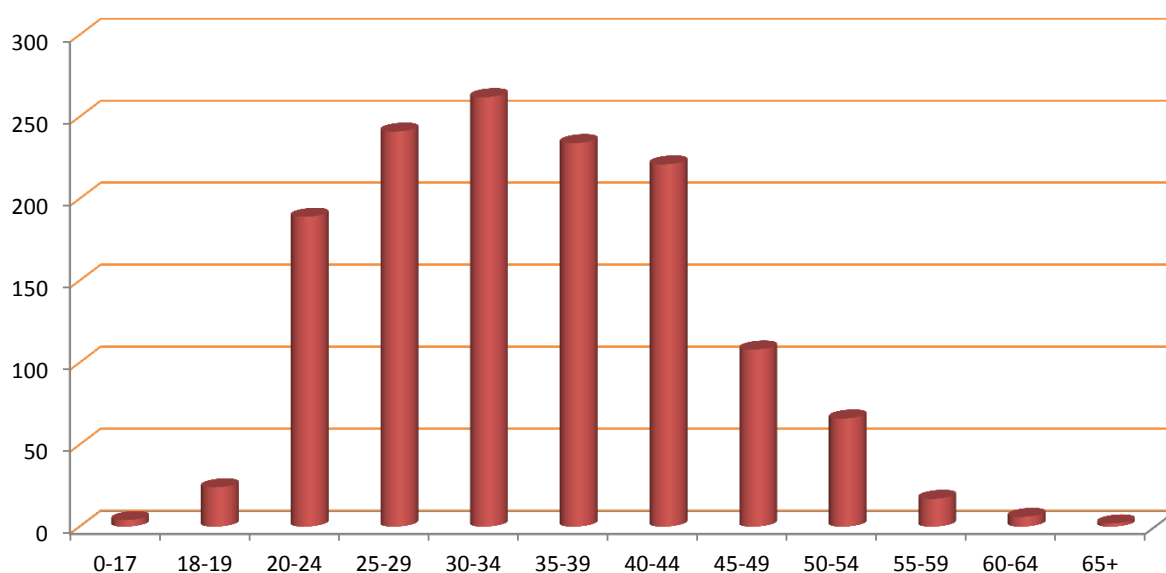

ACTIVITY SUMMARY: BY AGENCY

Total activity by type delivered by each agency quarterly and as a total for the current year to date.

Agency	Interventions					Referrals					Syringe Exchange Transactions				
	Qtr1	Qtr2	Qtr3	Qtr4	YTD	Qtr1	Qtr2	Qtr3	Qtr4	YTD	Qtr1	Qtr2	Qtr3	Qtr4	YTD
CHE30029	0	13	***	***	18	0	0	0	0	0	345	264	266	270	1,145
CHE30030	7	25	9	31	72	0	0	0	0	0	90	86	56	69	301
CHE50175	0	0	0	0	0	0	0	0	0	0	292	250	156	143	841
CHE50340	0	0	0	0	0	0	0	0	0	0	75	31	38	36	180
CHE50632	0	0	0	0	0	0	0	0	0	0	156	122	89	0	367
CHE50803	0	0	0	0	0	0	0	0	0	0	13	24	***	28	66
CHE50805	0	0	0	0	0	0	0	0	0	0	12	9	15	***	40
CHE50816	0	0	0	0	0	0	0	0	0	0	101	100	59	97	357
CHE50819	0	0	0	0	0	0	0	0	0	0	17	0	0	0	17
CHE50822	0	0	0	0	0	0	0	0	0	0	125	288	308	375	1,096
CHE50840	0	0	0	0	0	0	0	0	0	0	257	234	340	311	1,142
CHE50849	0	0	0	0	0	0	0	0	0	0	45	72	73	52	242
CHE50874	0	0	0	0	0	0	0	0	0	0	24	28	0	0	52
CHE50878	0	0	0	0	0	0	0	0	0	0	72	103	112	85	372
CHE50883	0	0	0	0	0	0	0	0	0	0	82	14	10	32	138
CHE56610	0	0	0	0	0	0	0	0	0	0	21	18	42	38	119
CHE57006	0	0	0	0	0	0	0	0	0	0	67	90	17	27	201
-	-	-	-	-	-	-	-	-	-	-	-	-	-	-	-
-	-	-	-	-	-	-	-	-	-	-	-	-	-	-	-
-	-	-	-	-	-	-	-	-	-	-	-	-	-	-	-
CHE	7	38	10	35	90	0	0	0	0	0	1,794	1,733	1,582	1,567	6,676

Agency	Wellbeing/Reviews					Health Screenings					Syringe Exchange Returns				
	Qtr1	Qtr2	Qtr3	Qtr4	YTD	Qtr1	Qtr2	Qtr3	Qtr4	YTD	Qtr1	Qtr2	Qtr3	Qtr4	YTD
CHE30029	0	0	0	0	0	0	0	0	0	0	157	80	102	70	409
CHE30030	0	0	0	0	0	0	0	0	0	0	14	18	6	14	52
CHE50175	0	0	0	0	0	0	0	0	0	0	117	88	80	75	360
CHE50340	0	0	0	0	0	0	0	0	0	0	5	13	16	7	41
CHE50632	0	0	0	0	0	0	0	0	0	0	54	118	75	0	247
CHE50803	0	0	0	0	0	0	0	0	0	0	12	15	0	13	40
CHE50805	0	0	0	0	0	0	0	0	0	0	***	6	6	***	15
CHE50816	0	0	0	0	0	0	0	0	0	0	***	7	***	***	16
CHE50819	0	0	0	0	0	0	0	0	0	0	0	0	0	0	0
CHE50822	0	0	0	0	0	0	0	0	0	0	37	23	***	12	76
CHE50840	0	0	0	0	0	0	0	0	0	0	96	143	203	135	577
CHE50849	0	0	0	0	0	0	0	0	0	0	9	33	27	14	83
CHE50874	0	0	0	0	0	0	0	0	0	0	***	7	0	0	9
CHE50878	0	0	0	0	0	0	0	0	0	0	29	33	51	46	159
CHE50883	0	0	0	0	0	0	0	0	0	0	17	9	***	6	35
CHE56610	0	0	0	0	0	0	0	0	0	0	8	8	16	***	34
CHE57006	0	0	0	0	0	0	0	0	0	0	40	84	16	19	159
-	-	-	-	-	-	-	-	-	-	-	-	-	-	-	-
-	-	-	-	-	-	-	-	-	-	-	-	-	-	-	-
-	-	-	-	-	-	-	-	-	-	-	-	-	-	-	-
CHE	0	0	0	0	0	0	0	0	0	0	601	685	607	419	2,312

CLIENT REVIEW DATA: BY AGENCY

PRIMARY SUBSTANCE:

IMS	Alcohol	Amphetamines (excl Ecstasy)	Cannabis	Cocaine (excl Crack)	Crack Cocaine	Heroin	Methodone	Steroids & PIEDS	Others	Not Stated
CHE30029	0	***	0	***	***	44	0	332	0	186
CHE30030	0	***	0	0	0	0	***	28	***	116
CHE50175	0	0	0	0	0	0	0	0	0	152
CHE50340	0	0	0	0	0	0	0	0	0	28
CHE50632	0	0	0	0	0	0	0	0	0	29
CHE50803	0	0	0	0	0	0	0	0	0	18
CHE50805	0	0	0	0	0	0	0	0	0	11
CHE50816	0	0	0	0	0	0	0	0	0	62
CHE50819	0	0	0	0	0	0	0	0	0	***
CHE50822	0	0	0	0	0	0	0	0	0	158
CHE50840	0	0	0	0	0	0	0	0	0	134
CHE50849	0	0	0	0	0	0	0	0	0	31
CHE50874	0	0	0	0	0	0	0	0	0	23
CHE50878	0	0	0	0	0	0	0	0	0	140
CHE50883	0	0	0	0	0	0	0	0	0	29
CHE56610	0	0	0	0	0	0	0	0	0	47
CHE57006	0	0	0	0	0	0	0	0	0	55
	-	-	-	-	-	-	-	-	-	-
	-	-	-	-	-	-	-	-	-	-
	-	-	-	-	-	-	-	-	-	-
Cheshire E	0	***	0	***	***	44	***	359	***	961

ACCOMMODATION NEED:

IMS	Agencies	NFA - urgent housing problem	Housing problem	No housing problem	Not recorded
CHE30029	Catherine House, Crewe	***	7	173	385
CHE30030	Barnabas Centre, Macclesfield	0	0	8	140
CHE50175	Clear Pharmacy - Crewe	0	0	0	152
CHE50340	Andrews Pharmacy - Macclesfield	0	0	0	28
CHE50632	Rowlands Pharmacy - Middlewich	0	0	0	29
CHE50803	Boots The Chemists Ltd - Sandbach	0	0	0	18
CHE50805	Mannings Chemist - Knutsford	0	0	0	11
CHE50816	Well (224193) - Park Lane, Maccle	0	0	0	62
CHE50819	Well (224537) - Handforth	0	0	0	***
CHE50822	Well (223032) - Sunderland St, Maccles	0	0	0	158
CHE50840	Assan Pharmacy Ltd T/A Cohens Chemi	0	0	0	134
CHE50849	The Weston Pharmacy (R H Swinn Ltd)	0	0	0	31
CHE50874	Lloyds Pharmacy Ltd - Lawton Road, St	0	0	0	23
CHE50878	Lloyds Pharmacy Ltd - Congleton	0	0	0	140
CHE50883	AJ Hodgson T/A London Road pharmac	0	0	0	29
CHE56610	Boots UK Ltd - Grand Junction, Crewe	0	0	0	47
CHE57006	Salus Pharmacy - Congleton	0	0	0	55
		-	-	-	-
		-	-	-	-
		-	-	-	-
CHE	Cheshire East Local Authority	***	7	181	1,183

EMPLOYMENT STATUS:

IMS	Pupil / Student	Regular Employment	Unemploy & seeking work	Retired from paid work	LT Sick or disabled	Others	Not recorded
CHE30029	0	0	0	0	0	0	568
CHE30030	0	0	0	0	0	0	148
CHE50175	0	0	0	0	0	0	152
CHE50340	0	0	0	0	0	0	28
CHE50632	0	0	0	0	0	0	29
CHE50803	0	0	0	0	0	0	18
CHE50805	0	0	0	0	0	0	11
CHE50816	0	0	0	0	0	0	62
CHE50819	0	0	0	0	0	0	***
CHE50822	0	0	0	0	0	0	158
CHE50840	0	0	0	0	0	0	134
CHE50849	0	0	0	0	0	0	31
CHE50874	0	0	0	0	0	0	23
CHE50878	0	0	0	0	0	0	140
CHE50883	0	0	0	0	0	0	29
CHE56610	0	0	0	0	0	0	47
CHE57006	0	0	0	0	0	0	55
	-	-	-	-	-	-	-
	-	-	-	-	-	-	-
	-	-	-	-	-	-	-
CHE	0	0	0	0	0	0	1,374

PARENTAL STATUS:

IMS	All the children live with client	Some of the children live with client	None of the children live with client	Client declined to answer	Not a parent	Not recorded
CHE30029	0	0	0	0	0	568
CHE30030	0	0	0	0	0	148
CHE50175	0	0	0	0	0	152
CHE50340	0	0	0	0	0	28
CHE50632	0	0	0	0	0	29
CHE50803	0	0	0	0	0	18
CHE50805	0	0	0	0	0	11
CHE50816	0	0	0	0	0	62
CHE50819	0	0	0	0	0	***
CHE50822	0	0	0	0	0	158
CHE50840	0	0	0	0	0	134
CHE50849	0	0	0	0	0	31
CHE50874	0	0	0	0	0	23
CHE50878	0	0	0	0	0	140
CHE50883	0	0	0	0	0	29
CHE56610	0	0	0	0	0	47
CHE57006	0	0	0	0	0	55
	-	-	-	-	-	-
	-	-	-	-	-	-
	-	-	-	-	-	-
CHE	0	0	0	0	0	1,374

ADDITIONAL NOTES

The figure for those accessing services includes all individuals who had an intervention, an onward referral, a well being review, a health screening, or a syringe exchange transaction during the quarter.

The number of individuals shown Year to Date (YTD) is not necessarily a sum of the quarterly figures as the same individual may have presented in more than one quarter, but they will only be counted once in the YTD number. Likewise the Local Authority total is less than a sum of the agency figures where an individual has presented at multiple services during the period.

The activity summary shows the number of activities delivered by each service.

The Year to Date (YTD) activity figure is cumulative and should represent the sum of each quarterly figure, unless any retrospective changes are made to the data by the agency following their quarterly data submission.

The client review data section includes all clients who have accessed services at any time during the current year to date, and details information that is collected in the client assessment review, such as Primary Substance of use, Accommodation status, Employment Status, and Parental status.

Where the client has multiple assessments completed, only the last completed assessment has been used.

Report prepared by the CPH Monitoring Team,
Centre for Public Health, Liverpool John Moores University,
Henry Cotton Building, 15-21 Webster Street, Liverpool,
L3 2ET. Tel: (0151) 231 4314.
www.cph.org.uk/ims
www.twitter.com/cph_ims

