

INTRODUCTION:

Hello. This is the third quarterly report for the 2015-16 year and covers all activity from 1st April – 31st December 2015. Because of a change of data recording systems by some agencies/pharmacies, there are still some missing data from this quarter's report but this will be bought up to date via aggregated totals in the report for Q4 when that's published.









IMS has featured in the programme "Improve and Protect" produced by the Royal Society for Public Health (RSPH). A section of the programme featured the monitoring systems provided by the Centre for Public health and focused on IMS. The full programme and further details about RSPH can be found here: www.rsph.org.uk/improveandprotect
 IMS was shortlisted as a finalist in the 'Best example of advancing local NHS systems for innovation' category at the 2015 North West Coast Research and Innovation Awards. More details here: www.nwcawards.co.uk We didn't win in the end but attended the Awards ceremony and gave surly glowers to the ones who did!

The 2014/15 annual report has now been finalised and published, detailing all IMS client activity recorded during 2014/15 across Cheshire and Merseyside, and cross matching activity recorded in IMS with client numbers from the National Drug Treatment monitoring System (NDTMS) and the Drug Intervention Programme (DIP). The report is available online from the CPH website at <http://www.cph.org.uk/wp-content/uploads/2015/12/IMS-Annual-Report-2014-15.pdf> but please let us know if you require any printed copies.

Just to remind you we have recently added two new modules to IMS which now allow you to record information relating to NPS (novel psychoactive substances) or 'legal highs' and to record 'Take home Naloxone kits' that are issued to clients. Further information on both these modules is available on our website: www.cph.org.uk/ims/imsdataset

Thanks as always for your commitment to IMS.

ACTIVITY SUMMARY FOR: WIRRAL

<p>Number of individuals who accessed non-structured interventions this quarter (and year to date).</p>	<p>919 (2,083)</p>  <p>All Individuals</p>	<p>798 (1,789)</p>  <p>Men</p>	<p>121 (294)</p>  <p>Women</p>
	<p>823 (3,790)</p>  <p>Brief Interventions</p>	<p>60 (247)</p>  <p>Onward Referrals</p>	<p>2,572 (7,574)</p>  <p>Syringe Exchange Transactions</p>
	<p>83 (238)</p>  <p>Wellbeing / Review</p>	<p>7 (26)</p>  <p>Health Screening</p>	<p>1,153 (3,178)</p>  <p>Syringe Exchange Returns</p>

AGE GROUPS:

Total individuals for the current year to date, shown by age group.

IMS	0-17	18-19	20-24	25-29	30-34	35-39	40-44	45-49	50-54	55-59	60-64	65+
WIR10019	61	10	0	0	0	0	0	0	0	0	0	0
WIR10049	0	***	24	19	11	12	11	15	9	11	***	0
WIR10055	0	9	16	32	39	56	52	60	45	26	11	7
WIR10059	0	***	7	14	19	26	24	16	15	12	6	12
WIR30057	0	7	96	166	139	92	98	64	30	11	***	0
WIR30058	0	***	12	21	12	19	10	7	***	***	8	***
WIR30067	0	0	0	0	0	0	0	0	0	0	0	0
WIR50076	0	0	7	16	25	32	46	31	14	6	***	0
WIR50077	0	0	0	***	***	***	6	***	***	0	***	0
WIR50079	0	0	***	***	***	***	***	***	***	***	***	***
WIR50080	0	0	***	***	9	17	21	21	***	***	***	***
WIR50087	0	0	0	***	0	0	***	0	***	0	0	0
WIR50088	0	0	***	7	***	14	18	16	7	0	0	0
WIR50090	0	0	***	7	7	***	***	***	***	***	0	***
WIR50097	0	0	0	5	5	5	13	7	12	***	0	0
WIR50105	0	0	0	***	***	***	***	***	5	0	0	0
WIR50106	0	0	***	5	***	***	7	7	8	0	0	0
WIR50108	0	0	***	***	***	***	7	7	6	***	0	0
WIR50135	0	0	0	***	6	9	7	14	7	0	0	0
WIR50153	0	***	12	35	36	30	53	53	17	13	***	***
	0	0	0	0	0	0	0	0	0	0	0	0
	0	0	0	0	0	0	0	0	0	0	0	0
	-	-	-	-	-	-	-	-	-	-	-	-
	-	-	-	-	-	-	-	-	-	-	-	-
	-	-	-	-	-	-	-	-	-	-	-	-
	-	-	-	-	-	-	-	-	-	-	-	-
	-	-	-	-	-	-	-	-	-	-	-	-
	-	-	-	-	-	-	-	-	-	-	-	-
	-	-	-	-	-	-	-	-	-	-	-	-
	-	-	-	-	-	-	-	-	-	-	-	-
	-	-	-	-	-	-	-	-	-	-	-	-
Wirral	61	34	178	312	285	291	328	282	170	82	36	24

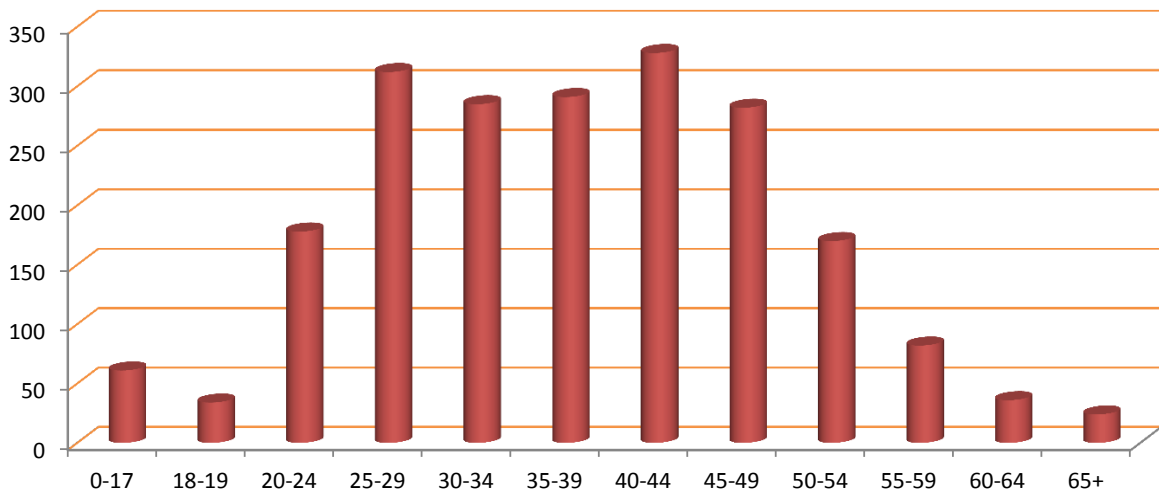

ACTIVITY SUMMARY: BY AGENCY

Total activity by type delivered by each agency quarterly and as a total for the current year to date.

Agency	Interventions					Referrals					Syringe Exchange Transactions				
	Qtr1	Qtr2	Qtr3	Qtr4	YTD	Qtr1	Qtr2	Qtr3	Qtr4	YTD	Qtr1	Qtr2	Qtr3	Qtr4	YTD
WIR10019	74	49	75	-	198	***	***	0	-	***	0	0	0	-	0
WIR10049	85	157	206	-	448	58	101	59	-	218	0	0	0	-	0
WIR10055	117	119	128	-	364	0	0	0	-	0	0	0	-	0	
WIR10059	48	80	45	-	173	0	0	0	-	0	0	0	-	0	
WIR30057	1,218	1,019	369	-	2,606	15	9	***	-	25	566	559	378	-	1,503
WIR30058	***	0	0	-	***	0	0	0	-	0	87	68	82	-	237
WIR30067	0	0	0	-	0	0	0	0	-	0	0	0	0	-	0
WIR50076	0	0	0	-	0	0	0	0	-	0	505	611	576	-	1,692
WIR50077	0	0	0	-	0	0	0	0	-	0	30	40	81	-	151
WIR50079	0	0	0	-	0	0	0	0	-	0	27	31	26	-	84
WIR50080	0	0	0	-	0	0	0	0	-	0	137	283	251	-	671
WIR50087	0	0	0	-	0	0	0	0	-	0	***	***	0	-	6
WIR50088	0	0	0	-	0	0	0	0	-	0	194	211	173	-	578
WIR50090	0	0	0	-	0	0	0	0	-	0	29	29	51	-	109
WIR50097	0	0	0	-	0	0	0	0	-	0	29	64	84	-	177
WIR50105	0	0	0	-	0	0	0	0	-	0	42	30	31	-	103
WIR50106	0	0	0	-	0	0	0	0	-	0	56	74	65	-	195
WIR50108	0	0	0	-	0	0	0	0	-	0	80	75	59	-	214
WIR50135	0	0	0	-	0	0	0	0	-	0	272	188	142	-	602
WIR50153	0	0	0	-	0	0	0	0	-	0	399	280	573	-	1,252
	-	-	-	-	-	-	-	-	-	-	-	-	-	-	-
	-	-	-	-	-	-	-	-	-	-	-	-	-	-	-
	-	-	-	-	-	-	-	-	-	-	-	-	-	-	-
	-	-	-	-	-	-	-	-	-	-	-	-	-	-	-
	-	-	-	-	-	-	-	-	-	-	-	-	-	-	-
	-	-	-	-	-	-	-	-	-	-	-	-	-	-	-
	-	-	-	-	-	-	-	-	-	-	-	-	-	-	-
	-	-	-	-	-	-	-	-	-	-	-	-	-	-	-
	-	-	-	-	-	-	-	-	-	-	-	-	-	-	-
	-	-	-	-	-	-	-	-	-	-	-	-	-	-	-
WIR	1,543	1,424	823	0	3,790	75	112	60	0	247	2,457	2,545	2,572	0	7,574

Agency	Wellbeing/Reviews					Health Screenings					Syringe Exchange Returns				
	Qtr1	Qtr2	Qtr3	Qtr4	YTD	Qtr1	Qtr2	Qtr3	Qtr4	YTD	Qtr1	Qtr2	Qtr3	Qtr4	YTD
WIR10019	28	21	35	-	84	0	0	0	-	0	0	0	0	-	0
WIR10049	46	30	29	-	105	0	0	0	-	0	0	0	0	-	0
WIR10055	0	0	0	-	0	0	0	0	-	0	0	0	0	-	0
WIR10059	10	20	19	-	49	0	0	0	-	0	0	0	0	-	0
WIR30057	0	0	0	-	0	***	17	7	-	26	225	214	138	-	577
WIR30058	0	0	0	-	0	0	0	0	-	0	27	18	22	-	67
WIR30067	0	0	0	-	0	0	0	0	-	0	0	0	0	-	0
WIR50076	0	0	0	-	0	0	0	0	-	0	89	102	169	-	360
WIR50077	0	0	0	-	0	0	0	0	-	0	6	8	16	-	30
WIR50079	0	0	0	-	0	0	0	0	-	0	16	24	19	-	59
WIR50080	0	0	0	-	0	0	0	0	-	0	30	50	91	-	171
WIR50087	0	0	0	-	0	0	0	0	-	0	***	0	0	-	***
WIR50088	0	0	0	-	0	0	0	0	-	0	138	157	113	-	408
WIR50090	0	0	0	-	0	0	0	0	-	0	21	15	32	-	68
WIR50097	0	0	0	-	0	0	0	0	-	0	13	21	37	-	71
WIR50105	0	0	0	-	0	0	0	0	-	0	17	13	13	-	43
WIR50106	0	0	0	-	0	0	0	0	-	0	31	19	25	-	75
WIR50108	0	0	0	-	0	0	0	0	-	0	66	64	57	-	187
WIR50135	0	0	0	-	0	0	0	0	-	0	107	68	62	-	237
WIR50153	0	0	0	-	0	0	0	0	-	0	264	201	359	-	824
	-	-	-	-	-	-	-	-	-	-	-	-	-	-	-
	-	-	-	-	-	-	-	-	-	-	-	-	-	-	-
	-	-	-	-	-	-	-	-	-	-	-	-	-	-	-
	-	-	-	-	-	-	-	-	-	-	-	-	-	-	-
	-	-	-	-	-	-	-	-	-	-	-	-	-	-	-
	-	-	-	-	-	-	-	-	-	-	-	-	-	-	-
	-	-	-	-	-	-	-	-	-	-	-	-	-	-	-
	-	-	-	-	-	-	-	-	-	-	-	-	-	-	-
	-	-	-	-	-	-	-	-	-	-	-	-	-	-	-
	-	-	-	-	-	-	-	-	-	-	-	-	-	-	-
	-	-	-	-	-	-	-	-	-	-	-	-	-	-	-
WIR	84	71	83	0	238	***	17	7	0	26	1,051	974	1,153	0	3,178

CLIENT REVIEW DATA: BY AGENCY

PRIMARY SUBSTANCE:

IMS	Alcohol	Amphetamines (excl Ecstasy)	Cannabis	Cocaine (excl Crack)	Crack Cocaine	Heroin	Methadone	Steroids & PIEDS	Others	Not Stated
WIR10019	34	0	22	0	0	0	0	0	***	14
WIR10049	57	***	29	9	6	8	***	0	***	***
WIR10055	160	***	9	7	***	0	0	0	84	87
WIR10059	95	***	14	13	5	0	0	0	***	23
WIR30057	***	7	0	***	***	69	16	502	***	106
WIR30058	0	0	0	0	0	***	0	19	0	73
WIR30067	0	0	0	0	0	0	0	0	0	0
WIR50076	0	0	0	0	***	136	***	7	0	35
WIR50077	0	0	0	0	0	7	0	8	0	***
WIR50079	0	0	0	0	0	0	***	***	0	18
WIR50080	0	***	0	8	***	58	***	0	0	7
WIR50087	0	0	0	***	0	***	0	***	0	0
WIR50088	0	***	***	***	0	45	***	10	***	***
WIR50090	0	***	0	***	0	17	***	***	0	6
WIR50097	0	0	0	0	***	18	***	0	0	24
WIR50105	0	0	0	0	0	13	***	0	***	***
WIR50106	0	0	0	0	0	24	0	5	0	***
WIR50108	0	***	0	***	0	20	0	5	0	***
WIR50135	0	***	0	0	0	21	0	***	0	23
WIR50153	0	8	0	7	0	124	***	48	***	67
	0	0	0	0	0	0	0	0	0	0
	0	0	0	0	0	0	0	0	0	0
	-	-	-	-	-	-	-	-	-	-
	-	-	-	-	-	-	-	-	-	-
	-	-	-	-	-	-	-	-	-	-
	-	-	-	-	-	-	-	-	-	-
	-	-	-	-	-	-	-	-	-	-
	-	-	-	-	-	-	-	-	-	-
	-	-	-	-	-	-	-	-	-	-
	-	-	-	-	-	-	-	-	-	-
	-	-	-	-	-	-	-	-	-	-
	-	-	-	-	-	-	-	-	-	-
	-	-	-	-	-	-	-	-	-	-
Wirral	323	25	74	44	17	465	29	600	88	418

EMPLOYMENT STATUS:

IMS	Pupil / Student	Regular Employment	Unemploy & seeking work	Retired from paid work	LT Sick or disabled	Others	Not recorded
WIR10019	70	0	***	0	0	0	14
WIR10049	***	0	112	0	42	0	***
WIR10055	0	0	0	0	0	0	495
WIR10059	***	53	25	12	55	8	56
WIR30057	8	309	117	0	18	***	366
WIR30058	0	0	0	0	0	0	108
WIR30067	0	0	0	0	0	0	***
WIR50076	0	0	0	0	0	0	181
WIR50077	0	0	0	0	0	0	17
WIR50079	0	0	0	0	0	0	27
WIR50080	0	0	0	0	0	0	93
WIR50087	0	0	0	0	0	0	***
WIR50088	0	0	0	0	0	0	70
WIR50090	0	0	0	0	0	0	32
WIR50097	0	0	0	0	0	0	58
WIR50105	0	0	0	0	0	0	20
WIR50106	0	0	0	0	0	0	39
WIR50108	0	0	0	0	0	0	43
WIR50135	0	0	0	0	0	0	49
WIR50153	0	0	0	0	0	0	317
	-	-	-	-	-	-	-
	-	-	-	-	-	-	-
	-	-	-	-	-	-	-
	-	-	-	-	-	-	-
	-	-	-	-	-	-	-
	-	-	-	-	-	-	-
	-	-	-	-	-	-	-
	-	-	-	-	-	-	-
	-	-	-	-	-	-	-
	-	-	-	-	-	-	-
	-	-	-	-	-	-	-
	-	-	-	-	-	-	-
	-	-	-	-	-	-	-
	-	-	-	-	-	-	-
	-	-	-	-	-	-	-
	-	-	-	-	-	-	-
	-	-	-	-	-	-	-
WIR	82	360	253	12	114	11	1,697

ADDITIONAL NOTES

The figure for those accessing services includes all individuals who had an intervention, an onward referral, a well being review, a health screening, or a syringe exchange transaction during the quarter.

The number of individuals shown Year to Date (YTD) is not necessarily a sum of the quarterly figures as the same individual may have presented in more than one quarter, but they will only be counted once in the YTD number. Likewise the Local Authority total is less than a sum of the agency figures where an individual has presented at multiple services during the period.

The activity summary shows the number of activities delivered by each service.

The Year to Date (YTD) activity figure is cumulative and should represent the sum of each quarterly figure, unless any retrospective changes are made to the data by the agency following their quarterly data submission.

The client review data section includes all clients who have accessed services at any time during the current year to date, and details information that is collected in the client assessment review, such as Primary Substance of use, Accommodation status, Employment Status, and Parental status.

Where the client has multiple assessments completed, only the last completed assessment has been used.

Report prepared by the CPH Monitoring Team,
Centre for Public Health, Liverpool John Moores University,
Henry Cotton Building, 15-21 Webster Street, Liverpool,
L3 2ET. Tel: (0151) 231 4314.
www.cph.org.uk/ims
www.twitter.com/cph_ims

