

**INTRODUCTION:**

Hello. This is the third quarterly report for the 2015-16 year and covers all activity from 1st April – 31st December 2015. Because of a change of data recording systems by some agencies/pharmacies, there are still some missing data from this quarter's report but this will be bought up to date via aggregated totals in the report for Q4 when that's published.









IMS has featured in the programme "Improve and Protect" produced by the Royal Society for Public Health (RSPH). A section of the programme featured the monitoring systems provided by the Centre for Public health and focused on IMS. The full programme and further details about RSPH can be found here: [www.rsph.org.uk/improveandprotect](http://www.rsph.org.uk/improveandprotect)  
 IMS was shortlisted as a finalist in the 'Best example of advancing local NHS systems for innovation' category at the 2015 North West Coast Research and Innovation Awards. More details here: [www.nwcawards.co.uk](http://www.nwcawards.co.uk) We didn't win in the end but attended the Awards ceremony and gave surly glowers to the ones who did!

The 2014/15 annual report has now been finalised and published, detailing all IMS client activity recorded during 2014/15 across Cheshire and Merseyside, and cross matching activity recorded in IMS with client numbers from the National Drug Treatment monitoring System (NDTMS) and the Drug Intervention Programme (DIP). The report is available online from the CPH website at <http://www.cph.org.uk/wp-content/uploads/2015/12/IMS-Annual-Report-2014-15.pdf> but please let us know if you require any printed copies.

Just to remind you we have recently added two new modules to IMS which now allow you to record information relating to NPS (novel psychoactive substances) or 'legal highs' and to record 'Take home Naloxone kits' that are issued to clients. Further information on both these modules is available on our website: [www.cph.org.uk/ims/imsdataset](http://www.cph.org.uk/ims/imsdataset)

Thanks as always for your commitment to IMS.

**ACTIVITY SUMMARY FOR: WARRINGTON**

|  |  |  |  |
|--|--|--|--|
| <p><b>Number of individuals who accessed non-structured interventions this quarter (and year to date).</b></p> | <p><b>561 (1,489)</b></p>  <p>All Individuals</p>   | <p><b>475 (1,324)</b></p>  <p>Men</p>          | <p><b>86 (165)</b></p>  <p>Women</p>                              |
|  | <p><b>157 (341)</b></p>  <p>Brief Interventions</p> | <p><b>21 (37)</b></p>  <p>Onward Referrals</p> | <p><b>1,250 (3,924)</b></p>  <p>Syringe Exchange Transactions</p> |
|  | <p><b>15 (29)</b></p>  <p>Wellbeing / Review</p>    | <p><b>0 (0)</b></p>  <p>Health Screening</p>   | <p><b>302 (843)</b></p>  <p>Syringe Exchange Returns</p>          |

## CLIENTS SUMMARY: BY AGENCY

### NUMBER OF INDIVIDUALS SEEN BY QUARTER:

The number of individuals reported for all agencies each quarter, and the total number of individuals seen during the current year to date. The local authority figures are the total unique individuals.

| IMS      | Agencies                          | Qtr1 | Qtr2 | Qtr3 | Qtr4 | YTD   |
|----------|-----------------------------------|------|------|------|------|-------|
| WAR10066 | Footsteps, Warrington             | 13   | 47   | 64   | -    | 89    |
| WAR30039 | Pathways, Warrington (CRI)        | 119  | 132  | 53   | -    | 251   |
| WAR40070 | Well Pharmacy - Fearnhead Cross   | 84   | 79   | 58   | -    | 160   |
| WAR40071 | Rowlands Pharmacy - Thelwall Lane | 177  | 141  | 125  | -    | 333   |
| WAR40072 | Well Pharmacy - The Baths         | 245  | 252  | 191  | -    | 536   |
| WAR40073 | Lloyds Pharmacy - Earl Street     | 92   | 101  | 110  | -    | 235   |
|          |                                   | -    | -    | -    | -    | -     |
|          | Warrington Local Authority        | 696  | 699  | 561  | -    | 1,489 |

### GENDER:

Number of individuals by gender for the last quarter, and during the current year to date.

| IMS      | Agencies                          | Male Q | Female Q | Male YTD | Female YTD |
|----------|-----------------------------------|--------|----------|----------|------------|
| WAR10066 | Footsteps, Warrington             | 16     | 48       | 20       | 69         |
| WAR30039 | Pathways, Warrington (CRI)        | 52     | ***      | 248      | ***        |
| WAR40070 | Well Pharmacy - Fearnhead Cross   | 57     | ***      | 154      | 6          |
| WAR40071 | Rowlands Pharmacy - Thelwall Lane | 115    | 10       | 306      | 27         |
| WAR40072 | Well Pharmacy - The Baths         | 171    | 20       | 494      | 42         |
| WAR40073 | Lloyds Pharmacy - Earl Street     | 100    | 10       | 215      | 20         |
|          |                                   |        |          |          |            |
|          | Warrington Local Authority        | 475    | 86       | 1,324    | 165        |

## AGE GROUPS:

Total individuals for the current year to date, shown by age group.

| IMS        | 0-17 | 18-19 | 20-24 | 25-29 | 30-34 | 35-39 | 40-44 | 45-49 | 50-54 | 55-59 | 60-64 | 65+ |
|------------|------|-------|-------|-------|-------|-------|-------|-------|-------|-------|-------|-----|
| WAR10066   | 5    | ***   | ***   | ***   | ***   | 8     | 7     | 9     | 18    | 7     | 9     | 17  |
| WAR30039   | 0    | 0     | 28    | 62    | 60    | 43    | 25    | 19    | 8     | 5     | 0     | *** |
| WAR40070   | 0    | ***   | 15    | 19    | 30    | 29    | 23    | 37    | 5     | ***   | 0     | 0   |
| WAR40071   | 0    | 5     | 23    | 72    | 67    | 60    | 46    | 35    | 19    | ***   | ***   | *** |
| WAR40072   | 0    | 0     | 33    | 71    | 74    | 109   | 161   | 61    | 19    | ***   | ***   | *** |
| WAR40073   | 0    | 0     | 11    | 35    | 40    | 47    | 66    | 29    | ***   | ***   | ***   | 0   |
|            | -    | -     | -     | -     | -     | -     | -     | -     | -     | -     | -     | -   |
| Warrington | 5    | 8     | 110   | 251   | 250   | 275   | 291   | 167   | 73    | 21    | 17    | 21  |

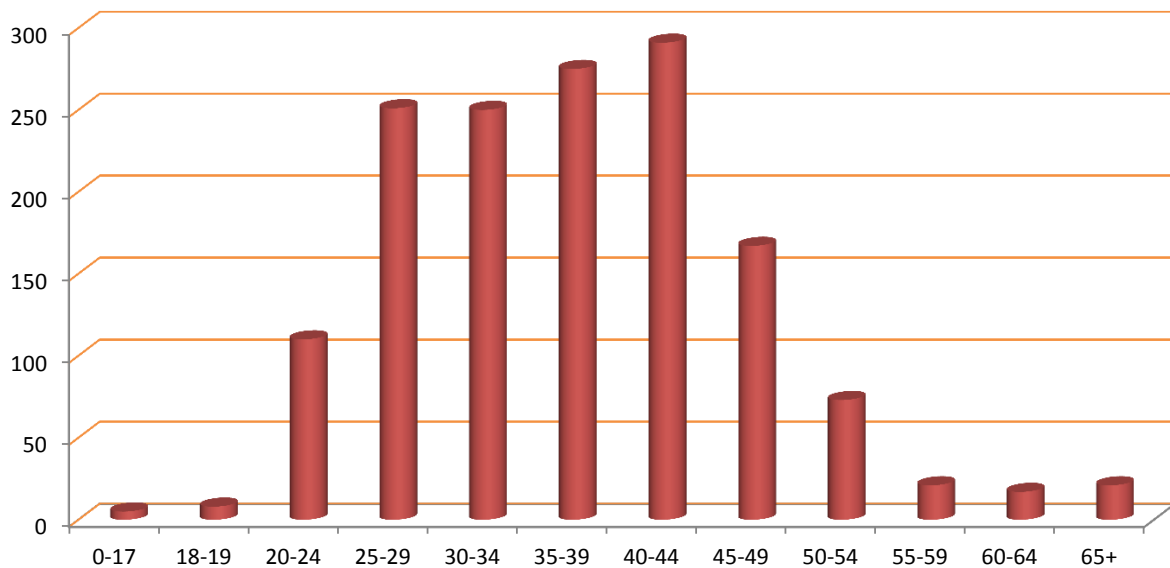

## ACTIVITY SUMMARY: BY AGENCY

Total activity by type delivered by each agency quarterly and as a total for the current year to date.

| Agency   | Interventions |      |      |      |     | Referrals |      |      |      |     | Syringe Exchange Transactions |       |       |      |       |
|----------|---------------|------|------|------|-----|-----------|------|------|------|-----|-------------------------------|-------|-------|------|-------|
|          | Qtr1          | Qtr2 | Qtr3 | Qtr4 | YTD | Qtr1      | Qtr2 | Qtr3 | Qtr4 | YTD | Qtr1                          | Qtr2  | Qtr3  | Qtr4 | YTD   |
| WAR10066 | 45            | 104  | 149  | -    | 298 | ***       | 12   | 21   | -    | 36  | 0                             | 0     | 0     | -    | 0     |
| WAR30039 | 7             | 28   | 8    | -    | 43  | 0         | ***  | 0    | -    | *** | 136                           | 150   | 55    | -    | 341   |
| WAR40070 | 0             | 0    | 0    | -    | 0   | 0         | 0    | 0    | -    | 0   | 152                           | 154   | 137   | -    | 443   |
| WAR40071 | 0             | 0    | 0    | -    | 0   | 0         | 0    | 0    | -    | 0   | 307                           | 277   | 251   | -    | 835   |
| WAR40072 | 0             | 0    | 0    | -    | 0   | 0         | 0    | 0    | -    | 0   | 516                           | 612   | 568   | -    | 1,696 |
| WAR40073 | 0             | 0    | 0    | -    | 0   | 0         | 0    | 0    | -    | 0   | 155                           | 215   | 239   | -    | 609   |
|          | -             | -    | -    | -    | -   | -         | -    | -    | -    | -   | -                             | -     | -     | -    | -     |
| WAR      | 52            | 132  | 157  | 0    | 341 | ***       | 13   | 21   | 0    | 37  | 1,266                         | 1,408 | 1,250 | 0    | 3,924 |

| Agency   | Wellbeing/Reviews |      |      |      |     | Health Screenings |      |      |      |     | Syringe Exchange Returns |      |      |      |     |
|----------|-------------------|------|------|------|-----|-------------------|------|------|------|-----|--------------------------|------|------|------|-----|
|          | Qtr1              | Qtr2 | Qtr3 | Qtr4 | YTD | Qtr1              | Qtr2 | Qtr3 | Qtr4 | YTD | Qtr1                     | Qtr2 | Qtr3 | Qtr4 | YTD |
| WAR10066 | ***               | 10   | 15   | -    | 29  | 0                 | 0    | 0    | -    | 0   | 0                        | 0    | 0    | -    | 0   |
| WAR30039 | 0                 | 0    | 0    | -    | 0   | 0                 | 0    | 0    | -    | 0   | 33                       | 44   | 15   | -    | 92  |
| WAR40070 | 0                 | 0    | 0    | -    | 0   | 0                 | 0    | 0    | -    | 0   | 24                       | 31   | 18   | -    | 73  |
| WAR40071 | 0                 | 0    | 0    | -    | 0   | 0                 | 0    | 0    | -    | 0   | 36                       | 36   | 42   | -    | 114 |
| WAR40072 | 0                 | 0    | 0    | -    | 0   | 0                 | 0    | 0    | -    | 0   | 39                       | 58   | 58   | -    | 155 |
| WAR40073 | 0                 | 0    | 0    | -    | 0   | 0                 | 0    | 0    | -    | 0   | 103                      | 137  | 169  | -    | 409 |
|          | -                 | -    | -    | -    | -   | -                 | -    | -    | -    | -   | -                        | -    | -    | -    | -   |
| WAR      | ***               | 10   | 15   | 0    | 29  | 0                 | 0    | 0    | 0    | 0   | 235                      | 306  | 302  | 0    | 843 |

**CLIENT REVIEW DATA: BY AGENCY**

**PRIMARY SUBSTANCE:**

| IMS        | Alcohol | Amphetamines<br>(excl Ecstasy) | Cannabis | Cocaine (excl<br>Crack) | Crack Cocaine | Heroin | Methadone | Steroids &<br>PIEDS | Others | Not Stated |
|------------|---------|--------------------------------|----------|-------------------------|---------------|--------|-----------|---------------------|--------|------------|
| WAR10066   | 0       | 0                              | 0        | 0                       | 0             | 0      | 0         | 0                   | 0      | 89         |
| WAR30039   | 0       | 0                              | 0        | 0                       | 0             | 9      | 0         | 196                 | ***    | 45         |
| WAR40070   | 0       | ***                            | 0        | ***                     | 0             | 61     | 0         | 79                  | 0      | 18         |
| WAR40071   | 0       | 0                              | 0        | 0                       | 0             | 48     | 0         | 64                  | 0      | 221        |
| WAR40072   | 0       | 0                              | 0        | 0                       | 0             | 162    | 0         | 103                 | ***    | 270        |
| WAR40073   | 0       | ***                            | 0        | 0                       | 0             | 150    | 0         | 72                  | 0      | 12         |
|            | -       | -                              | -        | -                       | -             | -      | -         | -                   | -      | -          |
| Warrington | 0       | ***                            | 0        | ***                     | 0             | 375    | 0         | 499                 | ***    | 610        |

**ACCOMMODATION NEED:**

| IMS      | Agencies                          | NFA - urgent<br>housing problem | Housing problem | No housing<br>problem | Not recorded |
|----------|-----------------------------------|---------------------------------|-----------------|-----------------------|--------------|
| WAR10066 | Footsteps, Warrington             | 0                               | 0               | 0                     | 150          |
| WAR30039 | Pathways, Warrington (CRI)        | ***                             | 15              | 198                   | 76           |
| WAR40070 | Well Pharmacy - Fearnhead Cross   | 0                               | 0               | 0                     | 178          |
| WAR40071 | Rowlands Pharmacy - Thelwall Lane | 0                               | 0               | 0                     | 391          |
| WAR40072 | Well Pharmacy - The Baths         | 0                               | 0               | 0                     | 619          |
| WAR40073 | Lloyds Pharmacy - Earl Street     | ***                             | 0               | 0                     | 263          |
|          |                                   | -                               | -               | -                     | -            |
| WAR      | Warrington Local Authority        | ***                             | 15              | 198                   | 1,537        |

EMPLOYMENT STATUS:

| IMS      | Pupil / Student | Regular Employment | Unemploy & seeking work | Retired from paid work | LT Sick or disabled | Others | Not recorded |
|----------|-----------------|--------------------|-------------------------|------------------------|---------------------|--------|--------------|
| WAR10066 | 0               | 0                  | 0                       | 0                      | 0                   | 0      | 150          |
| WAR30039 | ***             | 14                 | 0                       | ***                    | 0                   | ***    | 273          |
| WAR40070 | 0               | 0                  | 0                       | 0                      | 0                   | 0      | 178          |
| WAR40071 | 0               | 0                  | 0                       | 0                      | 0                   | 0      | 391          |
| WAR40072 | 0               | 0                  | 0                       | 0                      | 0                   | 0      | 619          |
| WAR40073 | 0               | 0                  | 0                       | 0                      | 0                   | 0      | 264          |
|          | -               | -                  | -                       | -                      | -                   | -      | -            |
| WAR      | ***             | 14                 | 0                       | ***                    | 0                   | ***    | 1,735        |

PARENTAL STATUS:

| IMS      | All the children live with client | Some of the children live with client | None of the children live with client | Client declined to answer | Not a parent | Not recorded |
|----------|-----------------------------------|---------------------------------------|---------------------------------------|---------------------------|--------------|--------------|
| WAR10066 | 0                                 | 0                                     | 0                                     | 0                         | 0            | 150          |
| WAR30039 | ***                               | 0                                     | 0                                     | ***                       | ***          | 283          |
| WAR40070 | 0                                 | 0                                     | 0                                     | 0                         | 0            | 178          |
| WAR40071 | 0                                 | 0                                     | 0                                     | 0                         | 0            | 391          |
| WAR40072 | 0                                 | 0                                     | 0                                     | 0                         | 0            | 619          |
| WAR40073 | 0                                 | 0                                     | 0                                     | 0                         | 0            | 264          |
|          | -                                 | -                                     | -                                     | -                         | -            | -            |
| WAR      | ***                               | 0                                     | 0                                     | ***                       | ***          | 1,745        |

## ADDITIONAL NOTES

The figure for those accessing services includes all individuals who had an intervention, an onward referral, a well being review, a health screening, or a syringe exchange transaction during the quarter.

The number of individuals shown Year to Date (YTD) is not necessarily a sum of the quarterly figures as the same individual may have presented in more than one quarter, but they will only be counted once in the YTD number. Likewise the Local Authority total is less than a sum of the agency figures where an individual has presented at multiple services during the period.

The activity summary shows the number of activities delivered by each service.

The Year to Date (YTD) activity figure is cumulative and should represent the sum of each quarterly figure, unless any retrospective changes are made to the data by the agency following their quarterly data submission.

The client review data section includes all clients who have accessed services at any time during the current year to date, and details information that is collected in the client assessment review, such as Primary Substance of use, Accommodation status, Employment Status, and Parental status.

Where the client has multiple assessments completed, only the last completed assessment has been used.

Report prepared by the CPH Monitoring Team,  
Centre for Public Health, Liverpool John Moores University,  
Henry Cotton Building, 15-21 Webster Street, Liverpool,  
L3 2ET. Tel: (0151) 231 4314.  
[www.cph.org.uk/ims](http://www.cph.org.uk/ims)  
[www.twitter.com/cph\\_ims](https://www.twitter.com/cph_ims)

