

**INTRODUCTION:**

Hello. This is the third quarterly report for the 2015-16 year and covers all activity from 1st April – 31st December 2015. Because of a change of data recording systems by some agencies/pharmacies, there are still some missing data from this quarter's report but this will be bought up to date via aggregated totals in the report for Q4 when that's published.









IMS has featured in the programme "Improve and Protect" produced by the Royal Society for Public Health (RSPH). A section of the programme featured the monitoring systems provided by the Centre for Public health and focused on IMS. The full programme and further details about RSPH can be found here: [www.rsph.org.uk/improveandprotect](http://www.rsph.org.uk/improveandprotect)  
 IMS was shortlisted as a finalist in the 'Best example of advancing local NHS systems for innovation' category at the 2015 North West Coast Research and Innovation Awards. More details here: [www.nwcawards.co.uk](http://www.nwcawards.co.uk) We didn't win in the end but attended the Awards ceremony and gave surly glowers to the ones who did!

The 2014/15 annual report has now been finalised and published, detailing all IMS client activity recorded during 2014/15 across Cheshire and Merseyside, and cross matching activity recorded in IMS with client numbers from the National Drug Treatment monitoring System (NDTMS) and the Drug Intervention Programme (DIP). The report is available online from the CPH website at <http://www.cph.org.uk/wp-content/uploads/2015/12/IMS-Annual-Report-2014-15.pdf> but please let us know if you require any printed copies.

Just to remind you we have recently added two new modules to IMS which now allow you to record information relating to NPS (novel psychoactive substances) or 'legal highs' and to record 'Take home Naloxone kits' that are issued to clients. Further information on both these modules is available on our website: [www.cph.org.uk/ims/imsdataset](http://www.cph.org.uk/ims/imsdataset)

Thanks as always for your commitment to IMS.

**ACTIVITY SUMMARY FOR: ST HELENS**

<p><b>Number of individuals who accessed non-structured interventions this quarter (and year to date).</b></p>	<p><b>977 (2,548)</b></p>  <p>All Individuals</p>	<p><b>812 (2,128)</b></p>  <p>Men</p>	<p><b>165 (420)</b></p>  <p>Women</p>
	<p><b>1,714 (3,891)</b></p>  <p>Brief Interventions</p>	<p><b>10 (43)</b></p>  <p>Onward Referrals</p>	<p><b>3,715 (11,476)</b></p>  <p>Syringe Exchange Transactions</p>
	<p><b>46 (114)</b></p>  <p>Wellbeing / Review</p>	<p><b>0 (0)</b></p>  <p>Health Screening</p>	<p><b>229 (695)</b></p>  <p>Syringe Exchange Returns</p>

## CLIENTS SUMMARY: BY AGENCY

### NUMBER OF INDIVIDUALS SEEN BY QUARTER:

The number of individuals reported for all agencies each quarter, and the total number of individuals seen during the current year to date. The local authority figures are the total unique individuals.

IMS	Agencies	Qtr1	Qtr2	Qtr3	Qtr4	YTD
SHL10061	Hope House, St. Helens	61	137	150	-	210
SHL10062	Hope Centre, St. Helens	114	68	35	-	178
SHL10063	Footsteps, St Helens	9	26	25	-	48
SHL30038	Addaction St Helens	300	306	201	-	583
SHL40063	Rowlands - Newton-Le-Willows	0	0	0	-	0
SHL40119	Lloyds - Duke Street, St Helens	114	102	74	-	201
SHL40122	Lloyds - Junction Lane, Sutton Oak	128	99	77	-	251
SHL40141	Rowlands - Thatto Heath	***	15	31	-	36
SHL40143	St Helens Millennium Centre	714	637	570	-	1,391
		-	-	-	-	-
	St Helens Local Authority	1,300	1,217	977	-	2,548

### GENDER:

Number of individuals by gender for the last quarter, and during the current year to date.

IMS	Agencies	Male Q	Female Q	Male YTD	Female YTD
SHL10061	Hope House, St. Helens	116	34	168	42
SHL10062	Hope Centre, St. Helens	19	16	96	82
SHL10063	Footsteps, St Helens	***	22	9	39
SHL30038	Addaction St Helens	177	24	535	48
SHL40063	Rowlands - Newton-Le-Willows	0	0	0	0
SHL40119	Lloyds - Duke Street, St Helens	64	10	172	29
SHL40122	Lloyds - Junction Lane, Sutton Oak	488	82	1,175	216
SHL40141	Rowlands - Thatto Heath	23	8	27	9
SHL40143	St Helens Millennium Centre	812	165	2,128	420
		-	-	-	-
	St Helens Local Authority	812	165	2,128	420

## AGE GROUPS:

Total individuals for the current year to date, shown by age group.

IMS	0-17	18-19	20-24	25-29	30-34	35-39	40-44	45-49	50-54	55-59	60-64	65+
SHL10061	0	7	15	28	20	30	47	29	24	5	***	***
SHL10062	0	***	21	16	13	12	17	23	26	29	12	7
SHL10063	0	***	***	***	5	6	***	***	5	6	6	9
SHL30038	***	5	72	136	113	89	87	50	22	5	0	***
SHL40063	0	0	0	0	0	0	0	0	0	0	0	0
SHL40119	***	0	***	28	38	44	51	27	9	0	0	0
SHL40122	***	0	12	32	27	62	71	29	11	***	***	***
SHL40141	0	0	***	***	11	6	6	5	***	0	0	0
SHL40143	***	24	88	176	191	266	292	212	80	43	15	***
-	-	-	-	-	-	-	-	-	-	-	-	-
St Helens	5	38	208	387	363	440	472	333	156	87	37	22

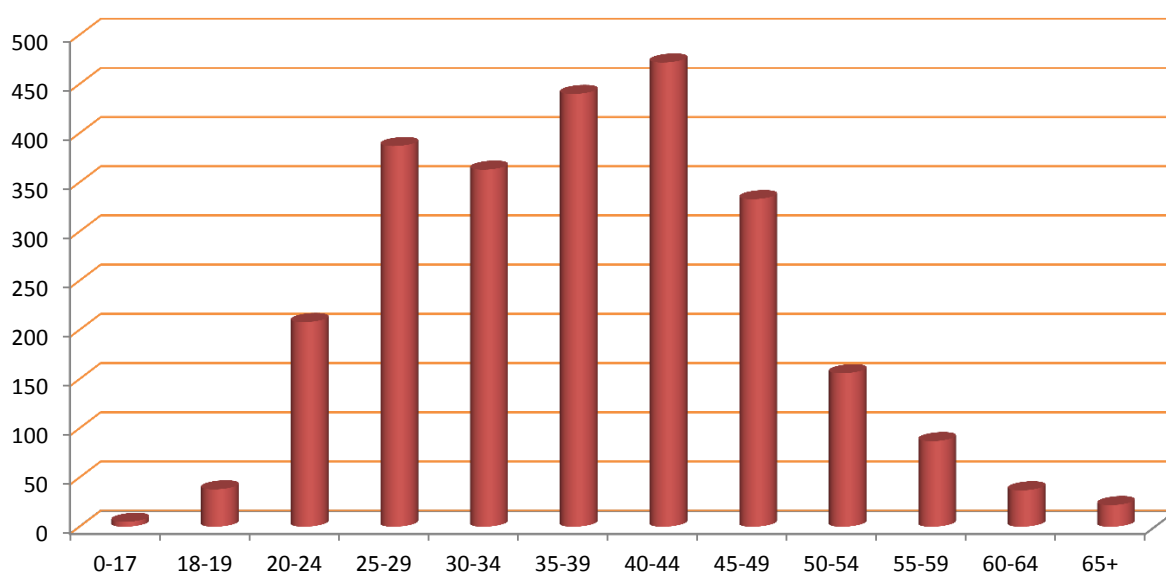

**ACTIVITY SUMMARY: BY AGENCY**

Total activity by type delivered by each agency quarterly and as a total for the current year to date.

Agency	Interventions					Referrals					Syringe Exchange Transactions				
	Qtr1	Qtr2	Qtr3	Qtr4	YTD	Qtr1	Qtr2	Qtr3	Qtr4	YTD	Qtr1	Qtr2	Qtr3	Qtr4	YTD
SHL10061	159	1,291	1,512	-	2,962	***	0	0	-	***	0	0	0	-	0
SHL10062	185	93	43	-	321	0	9	***	-	13	0	0	0	-	0
SHL10063	20	48	49	-	117	8	15	6	-	29	0	0	0	-	0
SHL30038	203	178	110	-	491	0	0	0	-	0	421	406	281	-	1,108
SHL40063	0	0	0	-	0	0	0	0	-	0	0	0	0	-	0
SHL40119	0	0	0	-	0	0	0	0	-	0	368	389	343	-	1,100
SHL40122	0	0	0	-	0	0	0	0	-	0	238	217	169	-	624
SHL40141	0	0	0	-	0	0	0	0	-	0	***	37	163	-	201
SHL40143	0	0	0	-	0	0	0	0	-	0	2,782	2,902	2,759	-	8,443
	-	-	-	-	-	-	-	-	-	-	-	-	-	-	-
SHL	567	1,610	1,714	0	3,891	9	24	10	0	43	3,810	3,951	3,715	0	11,476

Agency	Wellbeing/Reviews					Health Screenings					Syringe Exchange Returns				
	Qtr1	Qtr2	Qtr3	Qtr4	YTD	Qtr1	Qtr2	Qtr3	Qtr4	YTD	Qtr1	Qtr2	Qtr3	Qtr4	YTD
SHL10061	***	32	23	-	59	0	0	0	-	0	0	0	0	-	0
SHL10062	0	15	14	-	29	0	0	0	-	0	0	0	0	-	0
SHL10063	6	11	9	-	26	0	0	0	-	0	0	0	0	-	0
SHL30038	0	0	0	-	0	0	0	0	-	0	56	42	35	-	133
SHL40063	0	0	0	-	0	0	0	0	-	0	0	0	0	-	0
SHL40119	0	0	0	-	0	0	0	0	-	0	29	113	82	-	224
SHL40122	0	0	0	-	0	0	0	0	-	0	5	17	***	-	25
SHL40141	0	0	0	-	0	0	0	0	-	0	0	***	16	-	19
SHL40143	0	0	0	-	0	0	0	0	-	0	84	117	93	-	294
	-	-	-	-	-	-	-	-	-	-	-	-	-	-	-
SHL	10	58	46	0	114	0	0	0	0	0	174	292	229	0	695

## CLIENT REVIEW DATA: BY AGENCY

### PRIMARY SUBSTANCE:

IMS	Alcohol	Amphetamines (excl Ecstasy)	Cannabis	Cocaine (excl Crack)	Crack Cocaine	Heroin	Methadone	Steroids & PIEDS	Others	Not Stated
SHL10061	84	***	10	***	***	25	0	0	32	54
SHL10062	12	***	***	0	0	0	0	0	***	161
SHL10063	0	0	0	0	0	0	0	0	0	48
SHL30038	0	9	0	***	5	76	***	322	***	164
SHL40063	0	0	0	0	0	0	0	0	0	0
SHL40119	0	0	0	0	0	***	0	0	0	200
SHL40122	0	0	0	0	0	0	0	11	0	1380
SHL40141	0	0	0	0	0	26	0	10	0	0
SHL40143	86	11	11	***	5	118	***	340	34	1939
-	-	-	-	-	-	-	-	-	-	-
St Helens	86	11	11	***	5	118	***	340	34	1,939

### ACCOMMODATION NEED:

IMS	Agencies	NFA - urgent housing problem	Housing problem	No housing problem	Not recorded
SHL10061	Hope House, St. Helens	113	42	72	13
SHL10062	Hope Centre, St. Helens	***	***	36	150
SHL10063	Footsteps, St Helens	0	0	0	69
SHL30038	Addaction St Helens	8	14	349	300
SHL40063	Rowlands - Newton-Le-Willows	0	0	0	***
SHL40119	Lloyds - Duke Street, St Helens	***	***	0	231
SHL40122	Lloyds - Junction Lane, Sutton Oak	0	0	0	285
SHL40141	Rowlands - Thatto Heath	0	0	0	39
SHL40143	St Helens Millennium Centre	34	0	0	1,610
-	-	-	-	-	-
SHL	St. Helens Local Authority	136	53	449	2,320

## EMPLOYMENT STATUS:

IMS	Pupil / Student	Regular Employment	Unemploy & seeking work	Retired from paid work	LT Sick or disabled	Others	Not recorded
SHL10061	0	66	74	0	56	19	25
SHL10062	0	62	56	***	11	14	45
SHL10063	0	0	0	0	0	0	69
SHL30038	***	23	***	0	***	0	639
SHL40063	0	0	0	0	0	0	***
SHL40119	0	0	0	0	0	0	238
SHL40122	0	0	0	0	0	0	285
SHL40141	0	0	0	0	0	0	39
SHL40143	0	0	0	0	0	0	1,644
-	-	-	-	-	-	-	-
SHL	***	147	133	***	68	33	2,574

## PARENTAL STATUS:

IMS	All the children live with client	Some of the children live with client	None of the children live with client	Client declined to answer	Not a parent	Not recorded
SHL10061	0	0	18	***	77	141
SHL10062	***	***	***	0	13	172
SHL10063	0	0	0	0	0	69
SHL30038	***	0	***	10	15	643
SHL40063	0	0	0	0	0	***
SHL40119	0	0	0	0	0	238
SHL40122	0	0	0	0	0	285
SHL40141	0	0	0	0	0	39
SHL40143	0	0	0	0	0	1,644
-	-	-	-	-	-	-
SHL	***	***	21	14	104	2,815

## ADDITIONAL NOTES

The figure for those accessing services includes all individuals who had an intervention, an onward referral, a well being review, a health screening, or a syringe exchange transaction during the quarter.

The number of individuals shown Year to Date (YTD) is not necessarily a sum of the quarterly figures as the same individual may have presented in more than one quarter, but they will only be counted once in the YTD number. Likewise the Local Authority total is less than a sum of the agency figures where an individual has presented at multiple services during the period.

The activity summary shows the number of activities delivered by each service.

The Year to Date (YTD) activity figure is cumulative and should represent the sum of each quarterly figure, unless any retrospective changes are made to the data by the agency following their quarterly data submission.

The client review data section includes all clients who have accessed services at any time during the current year to date, and details information that is collected in the client assessment review, such as Primary Substance of use, Accommodation status, Employment Status, and Parental status.

Where the client has multiple assessments completed, only the last completed assessment has been used.

Report prepared by the CPH Monitoring Team,  
Centre for Public Health, Liverpool John Moores University,  
Henry Cotton Building, 15-21 Webster Street, Liverpool,  
L3 2ET. Tel: (0151) 231 4314.  
[www.cph.org.uk/ims](http://www.cph.org.uk/ims)  
[www.twitter.com/cph\\_ims](https://www.twitter.com/cph_ims)

