

**INTRODUCTION:**

Hello. This is the third quarterly report for the 2015-16 year and covers all activity from 1st April – 31st December 2015. Because of a change of data recording systems by some agencies/pharmacies, there are still some missing data from this quarter's report but this will be bought up to date via aggregated totals in the report for Q4 when that's published.









IMS has featured in the programme "Improve and Protect" produced by the Royal Society for Public Health (RSPH). A section of the programme featured the monitoring systems provided by the Centre for Public health and focused on IMS. The full programme and further details about RSPH can be found here: [www.rsph.org.uk/improveandprotect](http://www.rsph.org.uk/improveandprotect)  
 IMS was shortlisted as a finalist in the 'Best example of advancing local NHS systems for innovation' category at the 2015 North West Coast Research and Innovation Awards. More details here: [www.nwcawards.co.uk](http://www.nwcawards.co.uk) We didn't win in the end but attended the Awards ceremony and gave surly glowers to the ones who did!

The 2014/15 annual report has now been finalised and published, detailing all IMS client activity recorded during 2014/15 across Cheshire and Merseyside, and cross matching activity recorded in IMS with client numbers from the National Drug Treatment monitoring System (NDTMS) and the Drug Intervention Programme (DIP). The report is available online from the CPH website at <http://www.cph.org.uk/wp-content/uploads/2015/12/IMS-Annual-Report-2014-15.pdf> but please let us know if you require any printed copies.

Just to remind you we have recently added two new modules to IMS which now allow you to record information relating to NPS (novel psychoactive substances) or 'legal highs' and to record 'Take home Naloxone kits' that are issued to clients. Further information on both these modules is available on our website: [www.cph.org.uk/ims/imsdataset](http://www.cph.org.uk/ims/imsdataset)

Thanks as always for your commitment to IMS.

**ACTIVITY SUMMARY FOR: SEFTON**

<p><b>Number of individuals who accessed non-structured interventions this quarter (and year to date).</b></p>	<p><b>1,361 (2,593)</b></p>  <p>All Individuals</p>	<p><b>1,001 (2,002)</b></p>  <p>Men</p>	<p><b>360 (591)</b></p>  <p>Women</p>
	<p><b>8,813 (20,949)</b></p>  <p>Brief Interventions</p>	<p><b>*** (8)</b></p>  <p>Onward Referrals</p>	<p><b>1,831 (5,013)</b></p>  <p>Syringe Exchange Transactions</p>
	<p><b>26 (42)</b></p>  <p>Wellbeing / Review</p>	<p><b>0 (***)</b></p>  <p>Health Screening</p>	<p><b>167 (487)</b></p>  <p>Syringe Exchange Returns</p>

## CLIENTS SUMMARY: BY AGENCY

### NUMBER OF INDIVIDUALS SEEN BY QUARTER:

The number of individuals reported for all agencies each quarter, and the total number of individuals seen during the current year to date. The local authority figures are the total unique individuals.

IMS	Agencies	Qtr1	Qtr2	Qtr3	Qtr4	YTD
SEF10047	Lifeline Sefton North	244	359	361	-	602
SEF10048	Lifeline Sefton South	160	428	549	-	787
SEF10056	Independence Initiative	113	35	34	-	161
SEF30047	Lifeline Sefton North - Southport SES	107	108	89	-	210
SEF30048	Lifeline Sefton South - Bootle SES	17	21	6	-	34
SEF40139	Boots, South Road, Waterloo	***	0	0	-	***
SEF55000	Aintree Pharmacy	14	9	12	-	29
SEF55708	M L Davey Chemists Ltd	27	27	26	-	41
SEF56448	Bispham Road Pharmacy	63	24	28	-	105
SEF56452	Boots, South Road, Waterloo	10	22	11	-	38
SEF56453	Boots, Liverpool Road	***	***	***	-	5
SEF56456	Cohens Chemist	55	21	43	-	75
SEF56460	Haddens Pharmacy	88	15	56	-	117
SEF56462	Lloyds Pharmacy, 125 Knowsley Rd	***	0	0	-	***
SEF56464	Lloyds Pharmacy, North Park	***	0	0	-	***
SEF56465	Merton Chemist	***	28	16	-	43
SEF56466	Netherton Park Pharmacy	12	8	6	-	22
SEF56499	Higgins Pharmacy	36	15	7	-	55
SEF56507	Rowlands Pharmacy, Upper Aughton Rd	8	0	***	-	9
SEF56520	Superdrug Pharmacy, East Bank St	120	99	146	-	220
SEF56526	Boots Pharmacy, Seaforth Rd	156	72	25	-	226
		***	0	31	0	32
	Sefton Local Authority	1,178	1,233	1,361	-	2,593

### GENDER:

Number of individuals by gender for the last quarter, and during the current year to date.

IMS	Agencies	Male Q	Female Q	Male YTD	Female YTD
SEF10047	Lifeline Sefton North	235	126	401	201
SEF10048	Lifeline Sefton South	361	188	527	260
SEF10056	Independence Initiative	30	***	118	43
SEF30047	Lifeline Sefton North - Southport SES	85	***	199	11
SEF30048	Lifeline Sefton South - Bootle SES	6	0	29	5
SEF40139	Boots, South Road, Waterloo	0	0	***	0
SEF55000	Aintree Pharmacy	11	***	28	***
SEF55708	M L Davey Chemists Ltd	21	5	35	6
SEF56448	Bispham Road Pharmacy	26	***	99	6
SEF56452	Boots, South Road, Waterloo	8	***	32	6
SEF56453	Boots, Liverpool Road	***	0	***	***
SEF56456	Cohens Chemist	34	9	62	13
SEF56460	Haddens Pharmacy	53	***	112	5
SEF56462	Lloyds Pharmacy, 125 Knowsley Rd	0	0	***	0
SEF56464	Lloyds Pharmacy, North Park	0	0	***	0
SEF56465	Merton Chemist	13	***	33	10
SEF56466	Netherton Park Pharmacy	6	0	20	***
SEF56499	Higgins Pharmacy	6	***	50	5
SEF56507	Rowlands Pharmacy, Upper Aughton Rd	***	0	6	***
SEF56520	Superdrug Pharmacy, East Bank St	134	12	194	26
SEF56526	Boots Pharmacy, Seaforth Rd	23	***	211	15
SEF56845	Bridge Road Pharmacy	27	***	28	***
	Sefton Local Authority	1,001	360	2,002	591

## AGE GROUPS:

Total individuals for the current year to date, shown by age group.

IMS	0-17	18-19	20-24	25-29	30-34	35-39	40-44	45-49	50-54	55-59	60-64	65+
SEF10047	0	***	32	54	60	86	102	83	89	42	21	29
SEF10048	0	0	30	51	65	95	161	187	106	58	22	12
SEF10056	0	0	***	14	23	21	26	27	17	16	12	***
SEF30047	0	0	26	39	34	38	34	24	8	***	***	***
SEF30048	0	0	0	***	0	8	8	10	***	0	***	0
SEF40139	0	0	0	0	0	***	***	0	0	0	***	0
SEF55000	0	0	***	7	5	***	***	5	***	0	***	0
SEF55708	0	0	***	***	5	8	6	14	***	0	0	0
SEF56448	***	***	13	32	32	11	7	7	0	0	***	0
SEF56452	***	0	***	9	***	8	***	7	0	***	***	0
SEF56453	0	0	0	0	***	***	***	***	0	0	0	0
SEF56456	0	0	0	8	6	11	17	18	9	***	***	***
SEF56460	***	0	***	10	17	23	25	19	11	5	***	0
SEF56462	0	0	0	0	0	0	0	0	***	0	0	0
SEF56464	0	0	0	0	0	0	0	***	0	0	0	0
SEF56465	***	***	***	***	6	9	11	6	5	0	0	0
SEF56466	0	***	***	***	***	5	***	***	0	0	***	0
SEF56499	***	***	8	10	8	6	7	***	8	***	***	0
SEF56507	0	0	0	***	***	***	***	0	***	0	0	0
SEF56520	***	***	***	27	25	45	56	37	20	***	0	***
SEF56526	0	***	9	17	41	42	43	30	31	7	***	***
SEF56845	0	0	***	***	6	***	***	7	9	0	0	***
Sefton	7	14	134	278	325	387	472	426	297	131	72	50

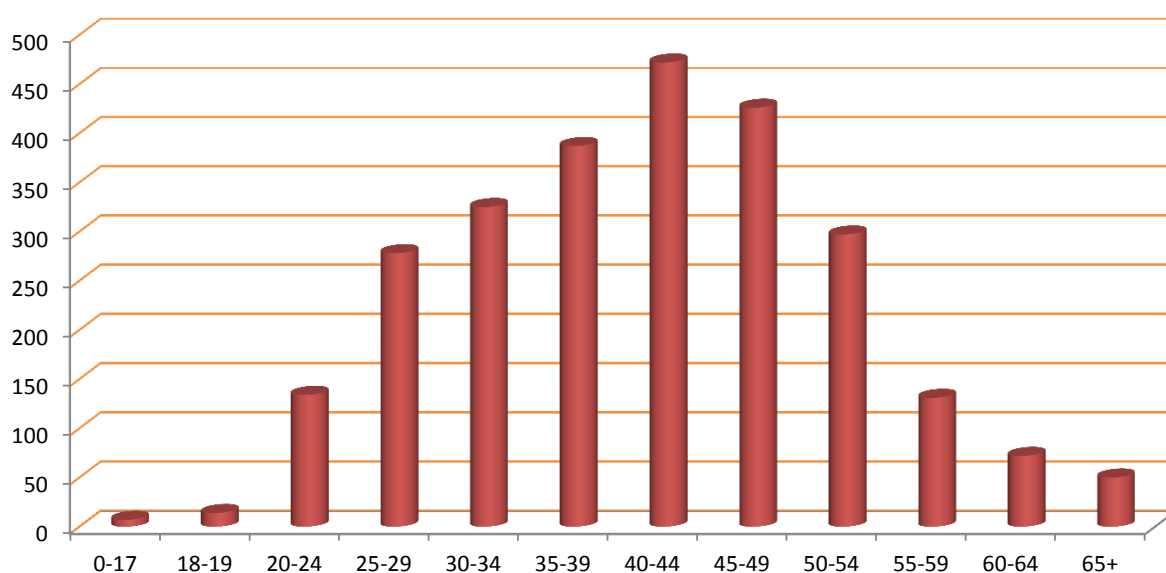

**ACTIVITY SUMMARY: BY AGENCY**

Total activity by type delivered by each agency quarterly and as a total for the current year to date.

Agency	Interventions					Referrals					Syringe Exchange Transactions				
	Qtr1	Qtr2	Qtr3	Qtr4	YTD	Qtr1	Qtr2	Qtr3	Qtr4	YTD	Qtr1	Qtr2	Qtr3	Qtr4	YTD
SEF10047	3,689	5,965	5,609	-	15,263	0	0	0	-	0	0	0	0	-	0
SEF10048	405	1,877	3,177	-	5,459	0	0	0	-	0	0	0	0	-	0
SEF10056	162	38	27	-	227	0	***	***	-	8	0	0	0	-	0
SEF30047	0	0	0	-	0	0	0	0	-	0	166	206	203	-	575
SEF30048	0	0	0	-	0	0	0	0	-	0	22	40	10	-	72
SEF40139	0	0	0	-	0	0	0	0	-	0	***	0	0	-	***
SEF55000	0	0	0	-	0	0	0	0	-	0	16	13	14	-	43
SEF55708	0	0	0	-	0	0	0	0	-	0	154	213	244	-	611
SEF56448	0	0	0	-	0	0	0	0	-	0	62	24	40	-	126
SEF56452	0	0	0	-	0	0	0	0	-	0	9	45	17	-	71
SEF56453	0	0	0	-	0	0	0	0	-	0	***	***	***	-	9
SEF56456	0	0	0	-	0	0	0	0	-	0	115	163	180	-	458
SEF56460	0	0	0	-	0	0	0	0	-	0	88	15	180	-	283
SEF56462	0	0	0	-	0	0	0	0	-	0	***	0	0	-	***
SEF56464	0	0	0	-	0	0	0	0	-	0	***	0	0	-	***
SEF56465	0	0	0	-	0	0	0	0	-	0	***	28	17	-	47
SEF56466	0	0	0	-	0	0	0	0	-	0	13	8	7	-	28
SEF56499	0	0	0	-	0	0	0	0	-	0	38	16	7	-	61
SEF56507	0	0	0	-	0	0	0	0	-	0	8	0	***	-	9
SEF56520	0	0	0	-	0	0	0	0	-	0	674	771	880	-	2,325
SEF56526	0	0	0	-	0	0	0	0	-	0	179	83	28	-	290
SEF56845	0	0	0	-	0	0	0	0	-	0	***	0	40	-	41
SEF	4,256	7,880	8,813	0	20,949	0	***	***	0	8	1,554	1,628	1,831	0	5,013

Agency	Wellbeing/Reviews					Health Screenings					Syringe Exchange Returns				
	Qtr1	Qtr2	Qtr3	Qtr4	YTD	Qtr1	Qtr2	Qtr3	Qtr4	YTD	Qtr1	Qtr2	Qtr3	Qtr4	YTD
SEF10047	0	0	0	-	0	0	0	0	-	0	0	0	0	-	0
SEF10048	0	0	0	-	0	0	0	0	-	0	0	0	0	-	0
SEF10056	***	15	26	-	42	0	0	0	-	0	0	0	0	-	0
SEF30047	0	0	0	-	0	***	0	0	-	***	33	26	19	-	78
SEF30048	0	0	0	-	0	0	0	0	-	0	0	***	0	-	***
SEF40139	0	0	0	-	0	0	0	0	-	0	0	0	0	-	0
SEF55000	0	0	0	-	0	0	0	0	-	0	***	***	***	-	8
SEF55708	0	0	0	-	0	0	0	0	-	0	82	126	120	-	328
SEF56448	0	0	0	-	0	0	0	0	-	0	0	0	0	-	0
SEF56452	0	0	0	-	0	0	0	0	-	0	***	***	0	-	5
SEF56453	0	0	0	-	0	0	0	0	-	0	0	0	0	-	0
SEF56456	0	0	0	-	0	0	0	0	-	0	9	17	22	-	48
SEF56460	0	0	0	-	0	0	0	0	-	0	***	***	***	-	7
SEF56462	0	0	0	-	0	0	0	0	-	0	0	0	0	-	0
SEF56464	0	0	0	-	0	0	0	0	-	0	0	0	0	-	0
SEF56465	0	0	0	-	0	0	0	0	-	0	0	0	***	-	***
SEF56466	0	0	0	-	0	0	0	0	-	0	***	5	***	-	9
SEF56499	0	0	0	-	0	0	0	0	-	0	***	0	0	-	***
SEF56507	0	0	0	-	0	0	0	0	-	0	0	0	0	-	0
SEF56520	0	0	0	-	0	0	0	0	-	0	0	0	0	-	0
SEF56526	0	0	0	-	0	0	0	0	-	0	***	0	0	-	***
SEF56845	0	0	0	-	0	0	0	0	-	0	0	0	0	-	0
SEF	***	15	26	0	42	***	0	0	0	***	136	184	167	0	487

CLIENT REVIEW DATA: BY AGENCY

PRIMARY SUBSTANCE:

IMS	Alcohol	Amphetamines (excl Ecstasy)	Cannabis	Cocaine (excl Crack)	Crack Cocaine	Heroin	Methadone	Steroids & PIEDS	Others	Not Stated
SEF10047	333	7	29	37	***	146	***	0	25	19
SEF10048	299	7	39	62	16	218	14	0	10	122
SEF10056	95	***	8	11	***	34	0	0	***	***
SEF30047	0	0	0	0	0	10	***	72	***	122
SEF30048	0	0	0	0	0	15	***	***	0	15
SEF40139	0	0	0	0	0	***	0	***	0	***
SEF55000	0	0	0	0	0	10	0	15	0	***
SEF55708	0	0	0	0	***	19	***	16	***	***
SEF56448	0	0	0	0	0	***	0	***	***	101
SEF56452	0	0	0	***	***	14	0	18	0	***
SEF56453	0	0	0	0	0	***	0	***	0	***
SEF56456	0	0	0	***	9	27	***	13	0	22
SEF56460	0	0	0	***	7	74	***	28	***	***
SEF56462	0	0	0	0	0	***	0	0	0	0
SEF56464	0	0	0	0	0	***	0	0	0	0
SEF56465	0	0	0	***	***	24	0	9	0	8
SEF56466	0	0	0	0	0	***	0	19	0	0
SEF56499	0	0	0	0	0	***	0	30	***	21
SEF56507	0	0	0	0	***	0	0	***	0	***
SEF56520	0	0	0	***	5	190	0	15	0	9
SEF56526	0	5	0	0	14	44	0	143	***	19
	0	0	0	***	***	13	0	8	0	9
Sefton	705	20	75	111	51	777	20	369	44	421

ACCOMMODATION NEED:

IMS	Agencies	NFA - urgent housing problem	Housing problem	No housing problem	Not recorded
SEF10047	Lifeline Sefton North	11	59	567	39
SEF10048	Lifeline Sefton South	33	49	693	162
SEF10056	Independence Initiative	0	***	180	***
SEF30047	Lifeline Sefton North - Southport SES	0	***	85	182
SEF30048	Lifeline Sefton South - Bootle SES	***	0	13	31
SEF40139	Boots, South Road, Waterloo	0	0	0	***
SEF55000	Aintree Pharmacy	0	0	35	0
SEF55708	M L Davey Chemists Ltd	5	0	40	0
SEF56448	Bispham Road Pharmacy	117	0	***	0
SEF56452	Boots, South Road, Waterloo	24	0	22	0
SEF56453	Boots, Liverpool Road	***	0	5	0
SEF56456	Cohens Chemist	30	0	55	0
SEF56460	Haddens Pharmacy	14	0	119	0
SEF56462	Lloyds Pharmacy, 125 Knowsley Rd	***	0	***	0
SEF56464	Lloyds Pharmacy, North Park	***	0	0	0
SEF56465	Merton Chemist	29	0	14	0
SEF56466	Netherton Park Pharmacy	***	0	22	0
SEF56499	Higgins Pharmacy	***	0	57	0
SEF56507	Rowlands Pharmacy, Upper Aughton Rd	***	0	11	0
SEF56520	Superdrug Pharmacy, East Bank St	17	0	248	0
SEF56526	Boots Pharmacy, Seaforth Rd	194	0	90	0
SEF56845	Bridge Road Pharmacy	30	0	***	0
SEF56845	Sefton Local Authority	457	105	2,128	235

**EMPLOYMENT STATUS:**

IMS	Pupil / Student	Regular Employment	Unemploy & seeking work	Retired from paid work	LT Sick or disabled	Others	Not recorded
SEF10047	***	131	235	25	98	82	101
SEF10048	***	126	312	15	195	47	239
SEF10056	0	5	9	5	161	***	***
SEF30047	0	0	0	0	0	0	268
SEF30048	0	0	0	0	0	0	45
SEF40139	0	0	0	0	0	0	***
SEF55000	0	0	0	0	0	0	35
SEF55708	0	0	0	0	0	0	45
SEF56448	0	0	0	0	0	0	118
SEF56452	0	0	0	0	0	0	46
SEF56453	0	0	0	0	0	0	6
SEF56456	0	0	0	0	0	0	85
SEF56460	0	0	0	0	0	0	133
SEF56462	0	0	0	0	0	0	***
SEF56464	0	0	0	0	0	0	***
SEF56465	0	0	0	0	0	0	43
SEF56466	0	0	0	0	0	0	25
SEF56499	0	0	0	0	0	0	58
SEF56507	0	0	0	0	0	0	12
SEF56520	0	0	0	0	0	0	265
SEF56526	0	0	0	0	0	0	284
SEF56845	0	0	0	0	0	0	32
SEF	7	260	554	45	434	130	1,595

**PARENTAL STATUS:**

IMS	All the children live with client	Some of the children live with client	None of the children live with client	Client declined to answer	Not a parent	Not recorded
SEF10047	58	14	170	12	319	103
SEF10048	70	30	218	***	336	279
SEF10056	8	***	85	***	86	***
SEF30047	0	0	0	0	0	268
SEF30048	0	0	0	0	0	45
SEF40139	0	0	0	0	0	***
SEF55000	0	0	0	0	0	35
SEF55708	0	0	0	0	0	45
SEF56448	0	0	0	0	0	118
SEF56452	0	0	0	0	0	46
SEF56453	0	0	0	0	0	6
SEF56456	0	0	0	0	0	85
SEF56460	0	0	0	0	0	133
SEF56462	0	0	0	0	0	***
SEF56464	0	0	0	0	0	***
SEF56465	0	0	0	0	0	43
SEF56466	0	0	0	0	0	25
SEF56499	0	0	0	0	0	58
SEF56507	0	0	0	0	0	12
SEF56520	0	0	0	0	0	265
SEF56526	0	0	0	0	0	284
SEF56845	0	0	0	0	0	32
SEF	136	45	461	19	728	1,636

## ADDITIONAL NOTES

The figure for those accessing services includes all individuals who had an intervention, an onward referral, a well being review, a health screening, or a syringe exchange transaction during the quarter.

The number of individuals shown Year to Date (YTD) is not necessarily a sum of the quarterly figures as the same individual may have presented in more than one quarter, but they will only be counted once in the YTD number. Likewise the Local Authority total is less than a sum of the agency figures where an individual has presented at multiple services during the period.

The activity summary shows the number of activities delivered by each service.

The Year to Date (YTD) activity figure is cumulative and should represent the sum of each quarterly figure, unless any retrospective changes are made to the data by the agency following their quarterly data submission.

The client review data section includes all clients who have accessed services at any time during the current year to date, and details information that is collected in the client assessment review, such as Primary Substance of use, Accommodation status, Employment Status, and Parental status.

Where the client has multiple assessments completed, only the last completed assessment has been used.

Report prepared by the CPH Monitoring Team,  
Centre for Public Health, Liverpool John Moores University,  
Henry Cotton Building, 15-21 Webster Street, Liverpool,  
L3 2ET. Tel: (0151) 231 4314.  
[www.cph.org.uk/ims](http://www.cph.org.uk/ims)  
[www.twitter.com/cph\\_ims](https://www.twitter.com/cph_ims)

