

**INTRODUCTION:**

Hello. This is the third quarterly report for the 2015-16 year and covers all activity from 1st April – 31st December 2015. Because of a change of data recording systems by some agencies/pharmacies, there are still some missing data from this quarter's report but this will be bought up to date via aggregated totals in the report for Q4 when that's published.

IMS has featured in the programme "Improve and Protect" produced by the Royal Society for Public Health (RSPH). A section of the programme featured the monitoring systems provided by the Centre for Public health and focused on IMS. The full programme and further details about RSPH can be found here: [www.rsph.org.uk/improveandprotect](http://www.rsph.org.uk/improveandprotect)  
 IMS was shortlisted as a finalist in the 'Best example of advancing local NHS systems for innovation' category at the 2015 North West Coast Research and Innovation Awards. More details here: [www.nwcawards.co.uk](http://www.nwcawards.co.uk) We didn't win in the end but attended the Awards ceremony and gave surly glowers to the ones who did!



The 2014/15 annual report has now been finalised and published, detailing all IMS client activity recorded during 2014/15 across Cheshire and Merseyside, and cross matching activity recorded in IMS with client numbers from the National Drug Treatment monitoring System (NDTMS) and the Drug Intervention Programme (DIP). The report is available online from the CPH website at <http://www.cph.org.uk/wp-content/uploads/2015/12/IMS-Annual-Report-2014-15.pdf> but please let us know if you require any printed copies.

Just to remind you we have recently added two new modules to IMS which now allow you to record information relating to NPS (novel psychoactive substances) or 'legal highs' and to record 'Take home Naloxone kits' that are issued to clients. Further information on both these modules is available on our website: [www.cph.org.uk/ims/imsdataset](http://www.cph.org.uk/ims/imsdataset)







Thanks as always for your commitment to IMS.

**ACTIVITY SUMMARY FOR: LIVERPOOL**

**Number of individuals who accessed non-structured interventions this quarter (and year to date).**

<b>3,356 (9,048)</b>	<b>2,698 (7,182)</b>	<b>658 (1,866)</b>
		
<b>All Individuals</b>	<b>Men</b>	<b>Women</b>

**Number of separate activities that were accessed this quarter (and year to date).**

<b>10,310 (36,957)</b>	<b>295 (1,574)</b>	<b>5,500 (15,327)</b>
		
<b>Brief Interventions</b>	<b>Onward Referrals</b>	<b>Syringe Exchange Transactions</b>
<b>252 (1,222)</b>	<b>*** (25)</b>	<b>859 (2,518)</b>
		
<b>Wellbeing / Review</b>	<b>Health Screening</b>	<b>Syringe Exchange Returns</b>

## CLIENTS SUMMARY: BY AGENCY

### NUMBER OF INDIVIDUALS SEEN BY QUARTER:

The number of individuals reported for all agencies each quarter, and the total number of individuals seen during the current year to date. The local authority figures are the total unique individuals.

IMS	Agencies	Qtr1	Qtr2	Qtr3	Qtr4	YTD
LIV10002	Armistead City	21	***	***	-	22
LIV10003	Community Voice	11	59	***	-	65
LIV10004	Genie in the Gutter	87	69	56	-	124
LIV10005	Armistead Street	66	68	72	-	116
LIV10007	Whitechapel Centre	191	200	171	-	244
LIV10008	Dare to Care	29	24	15	-	43
LIV10009	Action on Addiction - SHARP	305	173	111	-	578
LIV10010	TSP Hope Club Liverpool	135	82	81	-	213
LIV10011	Art and Soul (Spider Project)	232	217	175	-	376
LIV10012	Gateway Liverpool Recovery Service	***	***	0	-	***
LIV10013	Croxteth Liverpool Recovery Service	16	18	15	-	38
LIV10014	Aintree Hospital	338	48	***	-	477
LIV10018	Brownlow Practice	100	96	73	-	184
LIV10020	Royal Liverpool Hospital LCAS	8	11	16	-	32
LIV10050	Young Addaction Liverpool	***	0	0	-	***
LIV10055	Intuitive Recovery	78	76	107	-	246
LIV10060	Transforming Choice	15	24	32	-	36
LIV10064	REST Centre	210	317	***	-	384
LIV30034	Gateway SES (Addaction)	64	53	67	-	136
LIV30035	Croxteth SES (Addaction)	49	58	50	-	114
LIV30044	Armistead Pump	11	***	***	-	13
LIV40022	Lloyds - St Oswalds Street	43	0	0	-	43
LIV40023	Riverside HC - Park Street	5	0	0	-	5
LIV40025	Boots - Boaler Street	83	0	0	-	83
LIV40026	Boots - Long Lane, Fazakerley	7	0	0	-	7
LIV40028	Melwood - Deysbrook Lane	***	0	0	-	***
LIV40030	Boots - London Road	394	0	0	-	394
LIV40036	Rowlands - Speke Health Centre	20	0	0	-	20
LIV40037	Lloyds - Muirhead Ave East	21	0	0	-	21
LIV40099	Rowlands - Lodge Lane	43	0	0	-	43
LIV40100	Normans - Walton Road	157	0	0	-	157
LIV40124	Lloyds - Prospect Point	323	0	0	-	323
LIV40127	Belle Valle Pharmacy (LN Chemist)	9	0	0	-	9
LIV40134	Lloyds - West Derby Road, Tuebrook	102	0	0	-	102
LIV58343	Belle Vale Pharmacy	23	33	24	-	63

LIV58350	Boots Pharmacy, Long Lane	25	11	22	-	45
LIV58351	Boots Pharmacy, Boaler Street	113	147	111	-	302
LIV58353	Boots Pharmacy, London Road	692	986	888	-	2,109
LIV58394	Lloyds Pharmacy, Prospect Point	550	740	642	-	1,519
LIV58398	Lloyds Pharmacy, West Derby Rd	114	185	139	-	318
LIV58403	Lloyds Pharmacy, Muirhead Ave East	40	40	41	-	92
LIV58406	Lloyds Pharmacy, Townsend Lane	203	209	154	-	424
LIV58409	Lloyds Pharmacy, St.Oswald Street	79	82	105	-	181
LIV58415	Melwood Pharmacy, Deysbrook Lane	6	12	7	-	15
LIV58416	Norman Pharmacy, Walton Road	235	249	274	-	589
LIV58421	Rowland & Co, Speke Health Centre	18	36	37	-	75
LIV58422	Rowlands Pharmacy, Garston	103	85	83	-	208
LIV58437	Rowlands Pharmacy, Lodge Lane	28	81	96	-	159
LIV58574	Riverside Pharmacy	20	8	26	-	40
		-	-	-	-	-
		-	-	-	-	-
	Liverpool Local Authority	4,547	3,990	3,356	-	9,048

GENDER:

Number of individuals by gender for the last quarter, and during the current year to date.

IMS	Agencies	Male Q	Female Q	Male YTD	Female YTD
LIV10002	Armistead City	***	0	19	***
LIV10003	Community Voice	***	***	43	22
LIV10004	Genie in the Gutter	42	14	97	27
LIV10005	Armistead Street	***	71	***	115
LIV10007	Whitechapel Centre	88	83	136	108
LIV10008	Dare to Care	5	10	21	22
LIV10009	Action on Addiction - SHARP	46	65	242	336
LIV10010	TSP Hope Club Liverpool	75	6	190	23
LIV10011	Art and Soul (Spider Project)	124	51	252	124
LIV10012	Gateway Liverpool Recovery Service	0	0	***	0
LIV10013	Croxteth Liverpool Recovery Service	15	0	38	0
LIV10014	Aintree Hospital	***	0	299	178
LIV10018	Brownlow Practice	61	12	128	56
LIV10020	Royal Liverpool Hospital LCAS	13	***	23	9
LIV10050	Young Addaction Liverpool	0	0	0	***
LIV10055	Intuitive Recovery	71	36	162	84
LIV10060	Transforming Choice	20	12	23	13
LIV10064	REST Centre	***	0	296	88
LIV30034	Gateway SES (Addaction)	65	***	129	7
LIV30035	Croxteth SES (Addaction)	47	***	111	***
LIV30044	Armistead Pump	***	0	12	***
LIV40022	Lloyds - St Oswalds Street	0	0	38	5
LIV40023	Riverside HC - Park Street	0	0	5	0
LIV40025	Boots - Boaler Street	0	0	68	15
LIV40026	Boots - Long Lane, Fazakerley	0	0	7	0
LIV40028	Melwood - Deysbrook Lane	0	0	***	0
LIV40030	Boots - London Road	0	0	359	35
LIV40036	Rowlands - Speke Health Centre	0	0	16	***
LIV40037	Lloyds - Muirhead Ave East	0	0	18	***
LIV40099	Rowlands - Lodge Lane	0	0	37	6
LIV40100	Normans - Walton Road	0	0	120	37
LIV40124	Lloyds - Prospect Point	0	0	287	36
LIV40127	Belle Valle Pharmacy (LN Chemist)	0	0	9	0
LIV40134	Lloyds - West Derby Road, Tuebrook	0	0	90	12
LIV58343	Belle Vale Pharmacy	24	0	57	6
LIV58350	Boots Pharmacy, Long Lane	20	***	42	***
LIV58351	Boots Pharmacy, Boaler Street	102	9	272	30
LIV58353	Boots Pharmacy, London Road	766	122	1,812	297
LIV58394	Lloyds Pharmacy, Prospect Point	557	85	1,324	195
LIV58398	Lloyds Pharmacy, West Derby Rd	109	30	254	64
LIV58403	Lloyds Pharmacy, Muirhead Ave East	35	6	82	10
LIV58406	Lloyds Pharmacy, Townsend Lane	127	27	369	55
LIV58409	Lloyds Pharmacy, St.Oswald Street	100	5	170	11
LIV58415	Melwood Pharmacy, Deysbrook Lane	***	***	12	***
LIV58416	Norman Pharmacy, Walton Road	229	45	482	107
LIV58421	Rowland & Co, Speke Health Centre	33	***	68	7
LIV58422	Rowlands Pharmacy, Garston	81	***	205	***
LIV58437	Rowlands Pharmacy, Lodge Lane	86	10	142	17
LIV58574	Riverside Pharmacy	23	***	34	6
		-	-	-	-
		-	-	-	-
	Liverpool Local Authority	2,698	658	7,182	1,866

AGE GROUPS:

Total individuals for the current year to date, shown by age group.

IMS	0-17	18-19	20-24	25-29	30-34	35-39	40-44	45-49	50-54	55-59	60-64	65+
LIV10002	0	0	***	***	5	***	***	***	***	0	***	***
LIV10003	0	0	0	***	***	5	15	13	14	***	7	***
LIV10004	0	0	0	***	17	24	16	30	21	6	6	***
LIV10005	***	***	10	18	26	18	21	9	***	0	0	6
LIV10007	0	0	***	12	14	29	41	55	48	21	15	8
LIV10008	0	0	***	7	***	***	8	***	5	6	***	***
LIV10009	0	0	8	60	85	99	111	71	60	53	16	15
LIV10010	0	***	20	20	25	35	48	37	16	5	5	0
LIV10011	0	***	6	41	46	63	69	61	42	24	17	6
LIV10012	0	0	0	0	0	0	0	0	***	***	0	0
LIV10013	0	0	***	9	5	7	9	5	***	0	0	0
LIV10014	***	0	6	16	28	45	86	76	64	50	28	75
LIV10018	0	***	***	12	17	25	34	33	23	24	10	***
LIV10020	0	0	0	***	***	6	***	***	***	7	***	***
LIV10050	***	0	0	0	0	0	0	0	0	0	0	0
LIV10055	0	***	16	29	50	36	49	38	19	7	***	0
LIV10060	0	0	0	0	***	5	11	8	5	5	***	0
LIV10064	***	6	21	32	61	76	81	62	23	10	8	***
LIV30034	0	0	12	14	23	30	17	21	5	9	***	***
LIV30035	0	0	8	22	23	22	15	15	***	5	***	0
LIV30044	0	0	***	***	5	***	***	***	0	0	0	0
LIV40022	0	***	***	8	5	***	***	11	7	0	***	0
LIV40023	0	0	0	0	0	***	0	***	0	***	0	0
LIV40025	0	0	***	13	8	15	17	18	8	***	0	0
LIV40026	0	0	0	***	***	***	0	0	***	0	0	0
LIV40028	0	0	0	0	0	***	***	0	0	0	0	0
LIV40030	0	***	37	52	80	70	73	51	16	8	***	***
LIV40036	0	0	***	5	***	***	***	***	***	0	0	0
LIV40037	0	0	0	6	***	***	***	***	0	***	***	0
LIV40099	0	0	***	0	***	8	7	9	8	***	***	***
LIV40100	0	0	***	7	30	18	39	33	14	***	5	***
LIV40124	0	***	13	40	50	63	69	63	8	10	***	***
LIV40127	0	0	0	***	***	***	***	0	***	0	0	0
LIV40134	0	0	0	***	15	17	30	25	5	5	0	***
LIV58343	0	0	10	8	6	12	5	6	13	0	***	0

LIV58350	0	0	***	11	***	5	12	5	***	0	0	***
LIV58351	***	0	6	21	46	26	69	70	49	12	***	***
LIV58353	5	14	149	339	381	356	434	270	120	30	7	***
LIV58394	***	***	67	219	222	259	360	258	60	46	15	7
LIV58398	0	0	5	23	57	51	89	66	19	7	***	0
LIV58403	***	***	5	15	21	18	6	13	6	5	***	0
LIV58406	0	***	***	43	74	59	103	104	26	9	***	0
LIV58409	0	0	15	28	36	22	19	30	19	8	***	0
LIV58415	0	0	0	***	0	5	5	***	***	***	0	0
LIV58416	***	***	22	42	77	78	172	90	45	21	33	6
LIV58421	0	0	8	13	22	13	12	***	0	***	0	0
LIV58422	0	***	28	47	55	26	23	16	9	0	0	***
LIV58437	***	***	15	21	22	28	26	20	12	***	6	***
LIV58574	0	0	0	***	***	***	16	8	6	***	0	0
-	-	-	-	-	-	-	-	-	-	-	-	-
-	-	-	-	-	-	-	-	-	-	-	-	-
Liverpool	18	44	471	1,120	1,396	1,396	1,777	1,392	714	365	196	159

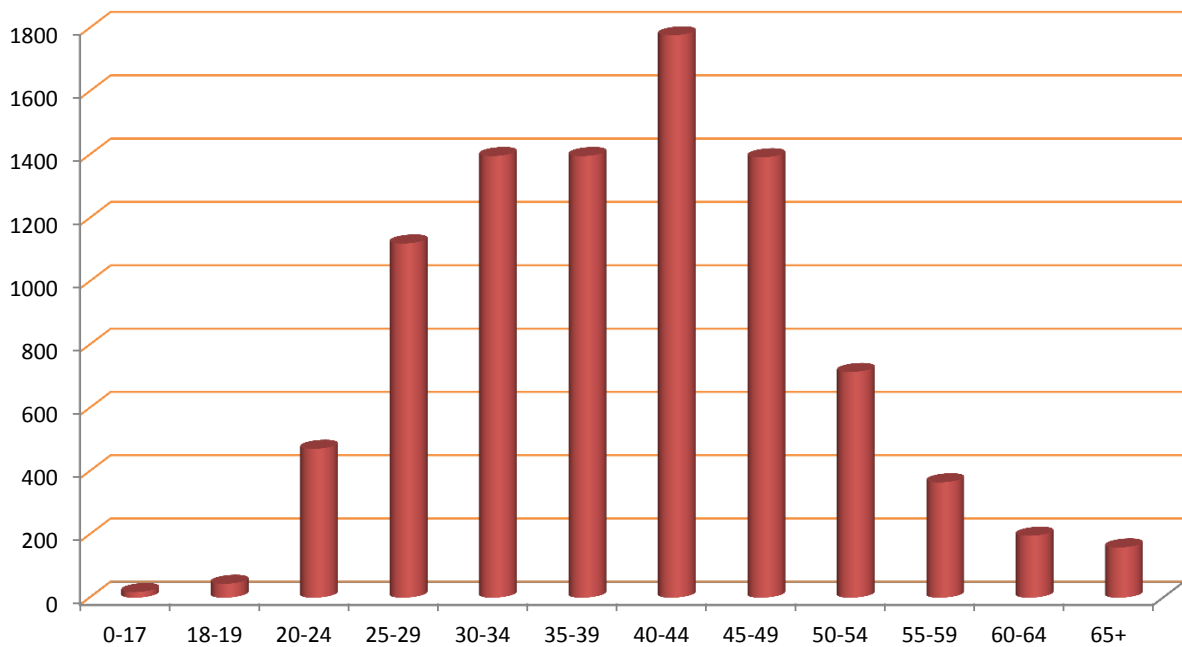

ACTIVITY SUMMARY: BY AGENCY

Total activity by type delivered by each agency quarterly and as a total for the current year to date.

Agency	Interventions					Referrals					Syringe Exchange Transactions				
	Qtr1	Qtr2	Qtr3	Qtr4	YTD	Qtr1	Qtr2	Qtr3	Qtr4	YTD	Qtr1	Qtr2	Qtr3	Qtr4	YTD
LIV10002	31	***	***	-	34	***	0	0	-	***	0	0	0	-	0
LIV10003	23	90	***	-	115	0	0	0	-	0	0	0	0	-	0
LIV10004	1,011	1,023	935	-	2,969	0	0	0	-	0	0	0	0	-	0
LIV10005	269	289	201	-	759	0	0	0	-	0	0	0	0	-	0
LIV10007	1,502	1,446	900	-	3,848	154	111	45	-	310	0	0	0	-	0
LIV10008	62	56	38	-	156	0	0	0	-	0	0	0	0	-	0
LIV10009	877	892	566	-	2,335	50	50	26	-	126	0	0	0	-	0
LIV10010	273	257	245	-	775	54	47	55	-	156	0	0	0	-	0
LIV10011	3,615	3,177	2,688	-	9,480	83	63	45	-	191	0	0	0	-	0
LIV10012	0	***	0	-	***	0	0	0	-	0	0	0	0	-	0
LIV10013	57	25	35	-	117	0	0	0	-	0	0	0	0	-	0
LIV10014	327	47	***	-	375	286	21	0	-	307	0	0	0	-	0
LIV10018	210	185	200	-	595	15	39	35	-	89	0	0	0	-	0
LIV10020	9	11	18	-	38	***	***	***	-	5	0	0	0	-	0
LIV10050	***	0	0	-	***	0	0	0	-	0	0	0	0	-	0
LIV10055	81	76	108	-	265	0	0	0	-	0	0	0	0	-	0
LIV10060	2,319	3,454	4,251	-	10,024	76	71	87	-	234	0	0	0	-	0
LIV10064	1,081	3,586	0	-	4,667	10	143	0	-	153	0	0	0	-	0
LIV30034	77	58	70	-	205	0	***	0	-	***	101	97	140	-	338
LIV30035	83	64	51	-	198	0	0	0	-	0	102	89	77	-	268
LIV30044	0	0	0	-	0	0	0	0	-	0	17	9	***	-	27
LIV40022	0	0	0	-	0	0	0	0	-	0	19	0	0	-	19
LIV40023	0	0	0	-	0	0	0	0	-	0	9	0	0	-	9
LIV40025	0	0	0	-	0	0	0	0	-	0	75	0	0	-	75
LIV40026	0	0	0	-	0	0	0	0	-	0	***	0	0	-	***
LIV40028	0	0	0	-	0	0	0	0	-	0	***	0	0	-	***
LIV40030	0	0	0	-	0	0	0	0	-	0	310	0	0	-	310
LIV40036	0	0	0	-	0	0	0	0	-	0	11	0	0	-	11
LIV40037	0	0	0	-	0	0	0	0	-	0	10	0	0	-	10
LIV40099	0	0	0	-	0	0	0	0	-	0	42	0	0	-	42
LIV40100	0	0	0	-	0	0	0	0	-	0	152	0	0	-	152
LIV40124	0	0	0	-	0	0	0	0	-	0	274	0	0	-	274
LIV40127	0	0	0	-	0	0	0	0	-	0	10	0	0	-	10
LIV40134	0	0	0	-	0	0	0	0	-	0	123	0	0	-	123
LIV58343	0	0	0	-	0	0	0	0	-	0	35	56	47	-	138
LIV58350	0	0	0	-	0	0	0	0	-	0	35	25	53	-	113
LIV58351	0	0	0	-	0	0	0	0	-	0	216	257	156	-	629
LIV58353	0	0	0	-	0	0	0	0	-	0	995	1,864	1,641	-	4,500
LIV58394	0	0	0	-	0	0	0	0	-	0	609	962	1,165	-	2,736
LIV58398	0	0	0	-	0	0	0	0	-	0	203	416	396	-	1,015
LIV58403	0	0	0	-	0	0	0	0	-	0	35	49	71	-	155
LIV58406	0	0	0	-	0	0	0	0	-	0	485	601	472	-	1,558
LIV58409	0	0	0	-	0	0	0	0	-	0	191	228	274	-	693
LIV58415	0	0	0	-	0	0	0	0	-	0	***	22	15	-	40
LIV58416	0	0	0	-	0	0	0	0	-	0	232	376	528	-	1,136
LIV58421	0	0	0	-	0	0	0	0	-	0	19	85	68	-	172
LIV58422	0	0	0	-	0	0	0	0	-	0	110	104	151	-	365
LIV58437	0	0	0	-	0	0	0	0	-	0	31	95	195	-	321
LIV58574	0	0	0	-	0	0	0	0	-	0	27	8	50	-	85
	0	-	-	-	0	0	-	-	-	0	0	-	-	-	0
	0	-	-	-	0	0	-	-	-	0	0	-	-	-	0
LIV	11,908	14,739	10,310	0	36,957	732	547	295	0	1,574	4,484	5,343	5,500	0	15,327

Agency	Wellbeing/Reviews					Health Screenings					Syringe Exchange Returns				
	Qtr1	Qtr2	Qtr3	Qtr4	YTD	Qtr1	Qtr2	Qtr3	Qtr4	YTD	Qtr1	Qtr2	Qtr3	Qtr4	YTD
LIV10002	0	0	0	-	0	0	0	0	-	0	0	0	0	-	0
LIV10003	0	15	0	-	15	0	0	0	-	0	0	0	0	-	0
LIV10004	18	19	13	-	50	0	0	0	-	0	0	0	0	-	0
LIV10005	0	0	0	-	0	0	0	0	-	0	0	0	0	-	0
LIV10007	49	117	47	-	213	0	0	0	-	0	0	0	0	-	0
LIV10008	5	0	0	-	5	0	0	0	-	0	0	0	0	-	0
LIV10009	34	30	15	-	79	0	0	0	-	0	0	0	0	-	0
LIV10010	45	39	40	-	124	0	0	0	-	0	0	0	0	-	0
LIV10011	107	93	74	-	274	0	0	0	-	0	0	0	0	-	0
LIV10012	0	0	0	-	0	0	0	0	-	0	0	0	0	-	0
LIV10013	9	6	0	-	15	0	0	0	-	0	0	0	0	-	0
LIV10014	0	0	0	-	0	0	0	0	-	0	0	0	0	-	0
LIV10018	0	0	0	-	0	0	0	0	-	0	0	0	0	-	0
LIV10020	0	0	0	-	0	0	0	0	-	0	0	0	0	-	0
LIV10050	0	0	0	-	0	0	0	0	-	0	0	0	0	-	0
LIV10055	0	0	0	-	0	0	0	0	-	0	0	0	0	-	0
LIV10060	***	19	63	-	85	0	0	0	-	0	0	0	0	-	0
LIV10064	148	214	0	-	362	0	0	0	-	0	0	0	0	-	0
LIV30034	0	0	0	-	0	10	5	0	-	15	47	37	43	-	127
LIV30035	0	0	0	-	0	***	***	***	-	10	39	27	23	-	89
LIV30044	0	0	0	-	0	0	0	0	-	0	6	***	0	-	8
LIV40022	0	0	0	-	0	0	0	0	-	0	11	0	0	-	11
LIV40023	0	0	0	-	0	0	0	0	-	0	***	0	0	-	***
LIV40025	0	0	0	-	0	0	0	0	-	0	24	0	0	-	24
LIV40026	0	0	0	-	0	0	0	0	-	0	***	0	0	-	***
LIV40028	0	0	0	-	0	0	0	0	-	0	***	0	0	-	***
LIV40030	0	0	0	-	0	0	0	0	-	0	131	0	0	-	131
LIV40036	0	0	0	-	0	0	0	0	-	0	18	0	0	-	18
LIV40037	0	0	0	-	0	0	0	0	-	0	7	0	0	-	7
LIV40099	0	0	0	-	0	0	0	0	-	0	11	0	0	-	11
LIV40100	0	0	0	-	0	0	0	0	-	0	30	0	0	-	30
LIV40124	0	0	0	-	0	0	0	0	-	0	50	0	0	-	50
LIV40127	0	0	0	-	0	0	0	0	-	0	0	0	0	-	0
LIV40134	0	0	0	-	0	0	0	0	-	0	16	0	0	-	16
LIV58343	0	0	0	-	0	0	0	0	-	0	***	0	***	-	6
LIV58350	0	0	0	-	0	0	0	0	-	0	8	11	6	-	25
LIV58351	0	0	0	-	0	0	0	0	-	0	33	50	13	-	96
LIV58353	0	0	0	-	0	0	0	0	-	0	171	265	263	-	699
LIV58394	0	0	0	-	0	0	0	0	-	0	58	66	69	-	193
LIV58398	0	0	0	-	0	0	0	0	-	0	13	29	49	-	91
LIV58403	0	0	0	-	0	0	0	0	-	0	11	18	26	-	55
LIV58406	0	0	0	-	0	0	0	0	-	0	52	64	49	-	165
LIV58409	0	0	0	-	0	0	0	0	-	0	41	26	56	-	123
LIV58415	0	0	0	-	0	0	0	0	-	0	***	10	***	-	15
LIV58416	0	0	0	-	0	0	0	0	-	0	40	109	165	-	314
LIV58421	0	0	0	-	0	0	0	0	-	0	15	66	43	-	124
LIV58422	0	0	0	-	0	0	0	0	-	0	9	13	13	-	35
LIV58437	0	0	0	-	0	0	0	0	-	0	***	14	35	-	50
LIV58574	0	0	0	-	0	0	0	0	-	0	***	0	0	-	***
	-	-	-	-	-	-	-	-	-	-	-	-	-	-	-
	-	-	-	-	-	-	-	-	-	-	-	-	-	-	-
LIV	418	552	252	0	1,222	14	7	***	0	25	852	807	859	0	2,518



CLIENT REVIEW DATA: BY AGENCY

PRIMARY SUBSTANCE:

IMS	Alcohol	Amphetamines (excl Ecstasy)	Cannabis	Cocaine (excl Crack)	Crack Cocaine	Heroin	Methadone	Steroids & PIEDS	Others	Not Stated
LIV10002	11	0	***	***	0	0	0	0	***	***
LIV10003	20	***	***	0	***	34	***	0	***	***
LIV10004	51	***	6	***	5	28	10	0	15	***
LIV10005	***	0	***	0	7	19	***	0	***	80
LIV10007	124	***	28	***	6	51	23	0	5	5
LIV10008	14	0	***	0	0	0	0	0	0	27
LIV10009	426	7	***	77	13	39	***	0	0	11
LIV10010	79	***	37	38	***	37	***	0	11	7
LIV10011	218	9	22	46	17	51	***	0	7	***
LIV10012	0	0	0	0	0	***	0	0	0	***
LIV10013	5	0	5	8	***	***	0	0	***	17
LIV10014	417	***	0	***	0	***	0	0	0	56
LIV10018	81	0	0	0	0	0	0	0	***	102
LIV10020	13	0	0	0	0	0	0	0	0	19
LIV10050	0	0	0	0	0	0	0	0	0	***
LIV10055	60	***	5	21	0	0	***	0	83	72
LIV10060	34	0	0	0	0	0	0	0	0	***
LIV10064	191	***	6	***	10	34	***	0	21	116
LIV30034	0	***	0	0	0	27	5	58	***	44
LIV30035	0	0	***	0	0	19	***	59	***	32
LIV30044	0	0	0	0	0	0	0	10	0	***
LIV40022	0	0	0	0	0	0	0	0	0	43
LIV40023	0	0	0	0	0	0	0	0	0	5
LIV40025	0	0	0	0	0	0	0	0	0	83
LIV40026	0	0	0	0	0	0	0	0	0	7
LIV40028	0	0	0	0	0	0	0	0	0	***
LIV40030	0	0	0	0	0	0	0	0	0	394
LIV40036	0	0	0	0	0	0	0	0	0	20
LIV40037	0	0	0	0	0	0	0	0	0	21
LIV40099	0	0	0	0	0	0	0	0	0	43
LIV40100	0	0	0	0	0	0	0	0	0	157
LIV40124	0	0	0	0	0	0	0	0	0	323
LIV40127	0	0	0	0	0	0	0	0	0	9
LIV40134	0	0	0	0	0	0	0	0	0	102
LIV58343	0	0	0	0	***	22	0	31	***	8
LIV58350	0	0	0	0	***	***	0	8	0	31
LIV58351	0	0	0	0	0	***	0	***	0	299
LIV58353	0	0	0	0	36	296	0	436	55	1286
LIV58394	0	0	0	0	25	546	0	256	63	629
LIV58398	0	0	0	0	11	90	0	36	8	173
LIV58403	0	0	0	0	0	22	0	42	***	27
LIV58406	0	0	0	0	***	65	0	35	110	213
LIV58409	0	0	0	0	***	70	0	91	***	14
LIV58415	0	0	0	0	0	***	0	8	***	***
LIV58416	0	0	0	0	11	197	0	55	16	310
LIV58421	0	0	0	0	***	16	0	22	6	29
LIV58422	0	0	0	0	***	22	0	159	0	26
LIV58437	0	0	0	0	***	73	0	23	7	55
LIV58574	0	0	0	0	0	6	0	***	0	32
-	-	-	-	-	-	-	-	-	-	-
-	-	-	-	-	-	-	-	-	-	-
Liverpool	1,594	26	115	195	139	1,615	44	1,287	372	3,661

ACCOMMODATION NEED:

IMS	Agencies	NFA - urgent housing problem	Housing problem	No housing problem	Not recorded
LIV10002	Armistead City	***	***	16	***
LIV10003	Community Voice	9	21	99	***
LIV10004	Genie in the Gutter	6	37	98	7
LIV10005	Armistead Street	8	7	18	103
LIV10007	Whitechapel Centre	5	212	21	6
LIV10008	Dare to Care	0	***	10	35
LIV10009	Action on Addiction - SHARP	0	0	0	671
LIV10010	TSP Hope Club Liverpool	5	68	152	11
LIV10011	Art and Soul (Spider Project)	***	23	254	143
LIV10012	Gateway Liverpool Recovery Service	0	0	***	***
LIV10013	Croxteth Liverpool Recovery Service	0	18	0	30
LIV10014	Aintree Hospital	***	***	346	91
LIV10018	Brownlow Practice	9	47	25	124
LIV10020	Royal Liverpool Hospital LCAS	***	0	16	22
LIV10050	Young Addaction Liverpool	0	0	0	***
LIV10055	Intuitive Recovery	0	0	0	310
LIV10060	Transforming Choice	***	32	7	***
LIV10064	REST Centre	156	70	64	94
LIV30034	Gateway SES (Addaction)	9	6	69	77
LIV30035	Croxteth SES (Addaction)	***	9	76	43
LIV30044	Armistead Pump	0	0	9	***
LIV40022	Lloyds - St Oswalds Street	0	0	0	43
LIV40023	Riverside HC - Park Street	0	0	0	5
LIV40025	Boots - Boaler Street	0	0	0	83
LIV40026	Boots - Long Lane, Fazakerley	0	0	0	7
LIV40028	Melwood - Deysbrook Lane	0	0	0	***
LIV40030	Boots - London Road	10	0	0	384
LIV40036	Rowlands - Speke Health Centre	0	0	0	20
LIV40037	Lloyds - Muirhead Ave East	0	0	0	21
LIV40099	Rowlands - Lodge Lane	0	0	0	43
LIV40100	Normans - Walton Road	***	0	0	156
LIV40124	Lloyds - Prospect Point	***	0	0	322
LIV40127	Belle Valle Pharmacy (LN Chemist)	0	0	0	9
LIV40134	Lloyds - West Derby Road, Tuebrook	0	0	0	102
LIV58343	Belle Vale Pharmacy	0	0	0	73
LIV58350	Boots Pharmacy, Long Lane	0	0	0	50
LIV58351	Boots Pharmacy, Boaler Street	0	0	0	302
LIV58353	Boots Pharmacy, London Road	77	0	0	2,506
LIV58394	Lloyds Pharmacy, Prospect Point	14	***	0	1,967
LIV58398	Lloyds Pharmacy, West Derby Rd	0	0	0	389
LIV58403	Lloyds Pharmacy, Muirhead Ave East	0	0	0	118
LIV58406	Lloyds Pharmacy, Townsend Lane	0	0	0	589
LIV58409	Lloyds Pharmacy, St.Oswald Street	0	0	0	229
LIV58415	Melwood Pharmacy, Deysbrook Lane	0	0	0	22
LIV58416	Norman Pharmacy, Walton Road	0	0	0	732
LIV58421	Rowland & Co, Speke Health Centre	***	0	0	109
LIV58422	Rowlands Pharmacy, Garston	0	0	0	247
LIV58437	Rowlands Pharmacy, Lodge Lane	0	0	0	199
LIV58574	Riverside Pharmacy	0	0	0	51
		-	-	-	-
		-	-	-	-
LIV	Liverpool Local Authority	281	486	1,219	8,699

EMPLOYMENT STATUS:

IMS	Pupil / Student	Regular Employment	Unemploy & seeking work	Retired from paid work	LT Sick or disabled	Others	Not recorded
LIV10002	0	9	7	***	***	0	***
LIV10003	***	***	34	***	79	10	5
LIV10004	***	***	16	***	115	7	6
LIV10005	0	0	10	0	12	6	108
LIV10007	0	***	17	6	201	9	9
LIV10008	***	0	***	0	***	5	38
LIV10009	0	0	0	0	0	0	671
LIV10010	***	0	174	0	41	9	11
LIV10011	***	17	37	56	278	22	12
LIV10012	0	0	0	0	***	0	***
LIV10013	0	0	15	0	***	0	30
LIV10014	***	33	259	40	***	5	103
LIV10018	0	***	52	0	***	30	119
LIV10020	0	0	7	***	0	0	30
LIV10050	0	0	0	0	0	0	***
LIV10055	0	0	0	0	0	0	310
LIV10060	0	0	***	0	39	***	***
LIV10064	0	***	51	0	176	38	116
LIV30034	0	***	***	0	***	0	153
LIV30035	0	19	***	0	0	0	107
LIV30044	0	0	0	0	0	0	13
LIV40022	0	0	0	0	0	0	43
LIV40023	0	0	0	0	0	0	5
LIV40025	0	0	0	0	0	0	83
LIV40026	0	0	0	0	0	0	7
LIV40028	0	0	0	0	0	0	***
LIV40030	0	0	0	0	0	0	394
LIV40036	0	0	0	0	0	0	20
LIV40037	0	0	0	0	0	0	21
LIV40099	0	0	0	0	0	0	43
LIV40100	0	0	0	0	0	0	157
LIV40124	0	0	0	0	0	0	323
LIV40127	0	0	0	0	0	0	9
LIV40134	0	0	0	0	0	0	102
LIV58343	0	0	0	0	0	0	73
LIV58350	0	0	0	0	0	0	50
LIV58351	0	0	0	0	0	0	302
LIV58353	0	0	0	0	0	0	2,583
LIV58394	0	0	0	0	0	0	1,984
LIV58398	0	0	0	0	0	0	389
LIV58403	0	0	0	0	0	0	118
LIV58406	0	0	0	0	0	0	589
LIV58409	0	0	0	0	0	0	229
LIV58415	0	0	0	0	0	0	22
LIV58416	0	0	0	0	0	0	732
LIV58421	0	0	0	0	0	0	110
LIV58422	0	0	0	0	0	0	247
LIV58437	0	0	0	0	0	0	199
LIV58574	0	0	0	0	0	0	51
	-	-	-	-	-	-	-
	-	-	-	-	-	-	-
LIV	5	87	656	107	818	138	8,874

PARENTAL STATUS:

IMS	All the children live with client	Some of the children live with client	None of the children live with client	Client declined to answer	Not a parent	Not recorded
LIV10002	0	0	0	0	20	***
LIV10003	13	7	63	6	41	***
LIV10004	6	***	54	***	71	12
LIV10005	***	***	20	5	5	102
LIV10007	11	7	114	***	104	6
LIV10008	***	0	***	***	***	39
LIV10009	0	0	0	0	0	671
LIV10010	10	9	82	***	122	11
LIV10011	37	14	135	***	214	19
LIV10012	0	0	0	0	***	***
LIV10013	0	0	8	***	6	33
LIV10014	8	6	40	5	294	90
LIV10018	***	0	50	8	20	126
LIV10020	0	0	***	0	8	30
LIV10050	0	0	0	0	0	***
LIV10055	0	0	0	0	0	310
LIV10060	0	0	11	11	16	7
LIV10064	0	0	100	27	131	126
LIV30034	0	0	***	0	6	153
LIV30035	0	0	***	***	15	108
LIV30044	0	0	0	0	0	13
LIV40022	0	0	0	0	0	43
LIV40023	0	0	0	0	0	5
LIV40025	0	0	0	0	0	83
LIV40026	0	0	0	0	0	7
LIV40028	0	0	0	0	0	***
LIV40030	0	0	0	0	0	394
LIV40036	0	0	0	0	0	20
LIV40037	0	0	0	0	0	21
LIV40099	0	0	0	0	0	43
LIV40100	0	0	0	0	0	157
LIV40124	0	0	0	0	0	323
LIV40127	0	0	0	0	0	9
LIV40134	0	0	0	0	0	102
LIV58343	0	0	0	0	0	73
LIV58350	0	0	0	0	0	50
LIV58351	0	0	0	0	0	302
LIV58353	0	0	0	0	0	2,583
LIV58394	0	0	0	0	0	1,984
LIV58398	0	0	0	0	0	389
LIV58403	0	0	0	0	0	118
LIV58406	0	0	0	0	0	589
LIV58409	0	0	0	0	0	229
LIV58415	0	0	0	0	0	22
LIV58416	0	0	0	0	0	732
LIV58421	0	0	0	0	0	110
LIV58422	0	0	0	0	0	247
LIV58437	0	0	0	0	0	199
LIV58574	0	0	0	0	0	51
	-	-	-	-	-	-
	-	-	-	-	-	-
LIV	86	42	589	80	1,009	8,879

## ADDITIONAL NOTES

The figure for those accessing services includes all individuals who had an intervention, an onward referral, a well being review, a health screening, or a syringe exchange transaction during the quarter.

The number of individuals shown Year to Date (YTD) is not necessarily a sum of the quarterly figures as the same individual may have presented in more than one quarter, but they will only be counted once in the YTD number. Likewise the Local Authority total is less than a sum of the agency figures where an individual has presented at multiple services during the period.

The activity summary shows the number of activities delivered by each service.

The Year to Date (YTD) activity figure is cumulative and should represent the sum of each quarterly figure, unless any retrospective changes are made to the data by the agency following their quarterly data submission.

The client review data section includes all clients who have accessed services at any time during the current year to date, and details information that is collected in the client assessment review, such as Primary Substance of use, Accommodation status, Employment Status, and Parental status.

Where the client has multiple assessments completed, only the last completed assessment has been used.

Report prepared by the CPH Monitoring Team,  
Centre for Public Health, Liverpool John Moores University,  
Henry Cotton Building, 15-21 Webster Street, Liverpool,  
L3 2ET. Tel: (0151) 231 4314.  
[www.cph.org.uk/ims](http://www.cph.org.uk/ims)  
[www.twitter.com/cph\\_ims](https://www.twitter.com/cph_ims)

