

**INTRODUCTION:**

Hello. This is the third quarterly report for the 2015-16 year and covers all activity from 1st April – 31st December 2015. Because of a change of data recording systems by some agencies/pharmacies, there are still some missing data from this quarter's report but this will be bought up to date via aggregated totals in the report for Q4 when that's published.

IMS has featured in the programme "Improve and Protect" produced by the Royal Society for Public Health (RSPH). A section of the programme featured the monitoring systems provided by the Centre for Public health and focused on IMS. The full programme and further details about RSPH can be found here: [www.rsph.org.uk/improveandprotect](http://www.rsph.org.uk/improveandprotect)  
 IMS was shortlisted as a finalist in the 'Best example of advancing local NHS systems for innovation' category at the 2015 North West Coast Research and Innovation Awards. More details here: [www.nwcawards.co.uk](http://www.nwcawards.co.uk) We didn't win in the end but attended the Awards ceremony and gave surly glowers to the ones who did!



The 2014/15 annual report has now been finalised and published, detailing all IMS client activity recorded during 2014/15 across Cheshire and Merseyside, and cross matching activity recorded in IMS with client numbers from the National Drug Treatment monitoring System (NDTMS) and the Drug Intervention Programme (DIP). The report is available online from the CPH website at <http://www.cph.org.uk/wp-content/uploads/2015/12/IMS-Annual-Report-2014-15.pdf> but please let us know if you require any printed copies.

Just to remind you we have recently added two new modules to IMS which now allow you to record information relating to NPS (novel psychoactive substances) or 'legal highs' and to record 'Take home Naloxone kits' that are issued to clients. Further information on both these modules is available on our website: [www.cph.org.uk/ims/imsdataset](http://www.cph.org.uk/ims/imsdataset)







Thanks as always for your commitment to IMS.

**ACTIVITY SUMMARY FOR: KNOWSLEY**

**Number of individuals who accessed non-structured interventions this quarter (and year to date).**

<b>517 (999)</b>	<b>420 (819)</b>	<b>97 (180)</b>
		
<b>All Individuals</b>	<b>Men</b>	<b>Women</b>

**Number of separate activities that were accessed this quarter (and year to date).**

<b>335 (525)</b>	<b>*** (***)</b>	<b>352 (1,049)</b>
		
<b>Brief Interventions</b>	<b>Onward Referrals</b>	<b>Syringe Exchange Transactions</b>
<b>0 (47)</b>	<b>0 (0)</b>	<b>216 (754)</b>
		
<b>Wellbeing / Review</b>	<b>Health Screening</b>	<b>Syringe Exchange Returns</b>

## CLIENTS SUMMARY: BY AGENCY

### NUMBER OF INDIVIDUALS SEEN BY QUARTER:

The number of individuals reported for all agencies each quarter, and the total number of individuals seen during the current year to date. The local authority figures are the total unique individuals.

IMS	Agencies	Qtr1	Qtr2	Qtr3	Qtr4	YTD
KNW10041	Knowsley Integrated Rec Service	30	117	282	-	398
KNW30051	Kirkby SES, Knowsley - CRI	24	22	28	-	56
KNW30052	Huyton SES, Knowsley - CRI	97	84	89	-	205
KNW53303	Boots the Pharmacy, The Halewood ce	28	50	8	-	73
KNW53315	Newtown Pharmacy, Kirkby	51	73	81	-	174
KNW53323	Rowlands Pharmacy (Previously GF O'B	67	50	39	-	115
		-	-	-	-	-
	Knowsley Local Authority	291	387	517	-	999

### GENDER:

Number of individuals by gender for the last quarter, and during the current year to date.

IMS	Agencies	Male Q	Female Q	Male YTD	Female YTD
KNW10041	Knowsley Integrated Rec Service	201	81	285	113
KNW30051	Kirkby SES, Knowsley - CRI	26	***	48	8
KNW30052	Huyton SES, Knowsley - CRI	86	***	193	12
KNW53303	Boots the Pharmacy, The Halewood ce	7	***	53	20
KNW53315	Newtown Pharmacy, Kirkby	74	7	160	14
KNW53323	Rowlands Pharmacy (Previously GF O'B	35	***	99	16
	Knowsley Local Authority	420	97	819	180

AGE GROUPS:

Total individuals for the current year to date, shown by age group.

IMS	0-17	18-19	20-24	25-29	30-34	35-39	40-44	45-49	50-54	55-59	60-64	65+
KNW10041	0	7	23	48	75	57	39	53	43	26	19	8
KNW30051	0	***	***	8	***	7	20	7	***	0	0	0
KNW30052	0	***	21	57	34	35	23	19	12	***	0	0
KNW53303	0	***	11	5	6	6	***	8	8	7	***	15
KNW53315	***	***	16	43	39	15	35	16	7	***	0	0
KNW53323	0	***	13	28	25	13	18	10	5	***	0	0
	-	-	-	-	-	-	-	-	-	-	-	-
Knowsley	***	13	86	187	182	133	127	107	78	39	23	23

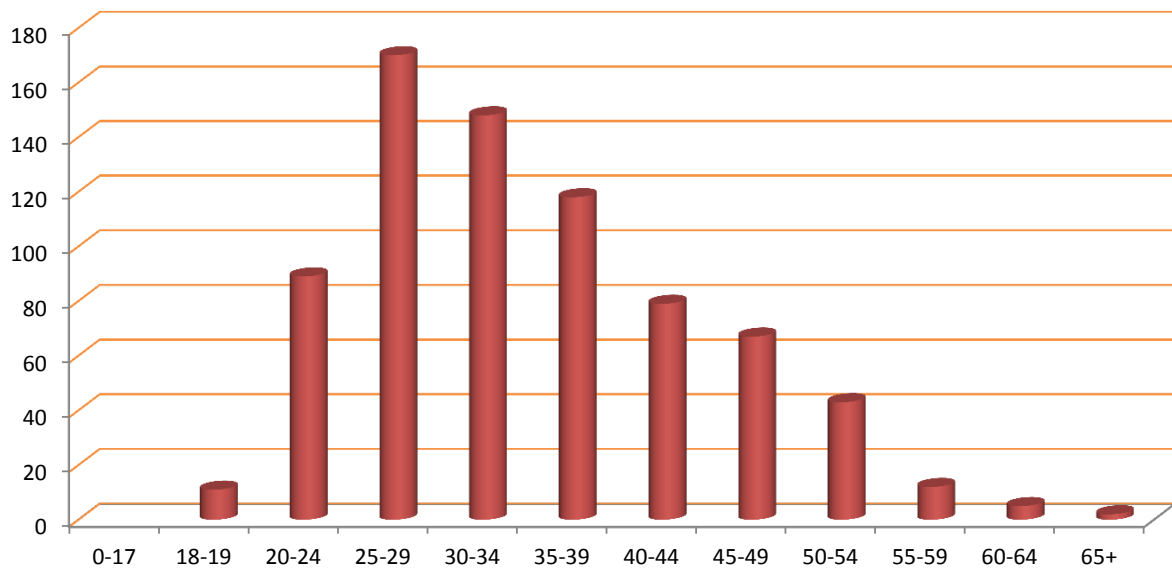

**ACTIVITY SUMMARY: BY AGENCY**

Total activity by type delivered by each agency quarterly and as a total for the current year to date.

Agency	Interventions					Referrals					Syringe Exchange Transactions				
	Qtr1	Qtr2	Qtr3	Qtr4	YTD	Qtr1	Qtr2	Qtr3	Qtr4	YTD	Qtr1	Qtr2	Qtr3	Qtr4	YTD
KNW10041	45	128	313	-	486	0	0	0	-	0	0	0	0	-	0
KNW30051	0	0	0	-	0	0	0	0	-	0	46	40	54	-	140
KNW30052	***	15	22	-	39	0	0	***	-	***	114	108	121	-	343
KNW53303	0	0	0	-	0	0	0	0	-	0	8	22	***	-	32
KNW53315	0	0	0	-	0	0	0	0	-	0	81	99	128	-	308
KNW53323	0	0	0	-	0	0	0	0	-	0	100	79	47	-	226
	-	-	-	-	-	-	-	-	-	-	-	-	-	-	-
KNW	47	143	335	0	525	0	0	***	0	***	349	348	352	0	1,049

Agency	Wellbeing/Reviews					Health Screenings					Syringe Exchange Returns				
	Qtr1	Qtr2	Qtr3	Qtr4	YTD	Qtr1	Qtr2	Qtr3	Qtr4	YTD	Qtr1	Qtr2	Qtr3	Qtr4	YTD
KNW10041	***	45	0	-	47	0	0	0	-	0	0	0	0	-	0
KNW30051	0	0	0	-	0	0	0	0	-	0	18	8	5	-	31
KNW30052	0	0	0	-	0	0	0	0	-	0	28	18	24	-	70
KNW53303	0	0	0	-	0	0	0	0	-	0	36	64	8	-	108
KNW53315	0	0	0	-	0	0	0	0	-	0	81	106	129	-	316
KNW53323	0	0	0	-	0	0	0	0	-	0	100	79	50	-	229
	-	-	-	-	-	-	-	-	-	-	-	-	-	-	-
KNW	***	45	0	0	47	0	0	0	0	0	263	275	216	0	754

**CLIENT REVIEW DATA: BY AGENCY**

**PRIMARY SUBSTANCE:**

IMS	Alcohol	Amphetamines (excl Ecstasy)	Cannabis	Cocaine (excl Crack)	Crack Cocaine	Heroin	Metadone	Steroids & PIEDS	Others	Not Stated
KNW10041	88	0	20	27	0	***	***	0	***	258
KNW30051	0	0	0	0	0	15	0	12	***	28
KNW30052	0	***	0	0	0	32	0	143	***	28
KNW53303	0	0	0	0	0	0	0	0	0	73
KNW53315	0	0	0	0	0	0	0	0	0	174
KNW53323	0	0	0	0	0	0	0	0	0	115
	-	-	-	-	-	-	-	-	-	-
Knowsley	88	***	20	27	0	47	***	155	5	655

**ACCOMMODATION NEED:**

IMS	Agencies	NFA - urgent housing problem	Housing problem	No housing problem	Not recorded
KNW10041	Knowsley Integrated Rec Service	0	5	90	317
KNW30051	Kirkby SES, Knowsley - CRI	***	***	26	43
KNW30052	Huyton SES, Knowsley - CRI	***	***	140	104
KNW53303	Boots the Pharmacy, The Halewood ce	0	0	0	73
KNW53315	Newtown Pharmacy, Kirkby	0	0	0	198
KNW53323	Rowlands Pharmacy (Previously GF O'B	0	0	0	144
		-	-	-	-
KNW	Knowsley Local Authority	***	12	255	850

EMPLOYMENT STATUS:

IMS	Pupil / Student	Regular Employment	Unemploy & seeking work	Retired from paid work	LT Sick or disabled	Others	Not recorded
KNW10041	0	30	27	***	31	***	318
KNW30051	0	0	0	0	0	0	73
KNW30052	***	81	30	***	***	0	134
KNW53303	0	0	0	0	0	0	73
KNW53315	0	0	0	0	0	0	198
KNW53323	0	0	0	0	0	0	144
	-	-	-	-	-	-	-
KNW	***	111	57	***	32	***	910

PARENTAL STATUS:

IMS	All the children live with client	Some of the children live with client	None of the children live with client	Client declined to answer	Not a parent	Not recorded
KNW10041	21	7	32	0	52	300
KNW30051	0	0	0	0	0	73
KNW30052	0	0	0	0	***	247
KNW53303	0	0	0	0	0	73
KNW53315	0	0	0	0	0	198
KNW53323	0	0	0	0	0	144
	-	-	-	-	-	-
KNW	21	7	32	0	54	1,005

## ADDITIONAL NOTES

The figure for those accessing services includes all individuals who had an intervention, an onward referral, a well being review, a health screening, or a syringe exchange transaction during the quarter.

The number of individuals shown Year to Date (YTD) is not necessarily a sum of the quarterly figures as the same individual may have presented in more than one quarter, but they will only be counted once in the YTD number. Likewise the Local Authority total is less than a sum of the agency figures where an individual has presented at multiple services during the period.

The activity summary shows the number of activities delivered by each service.

The Year to Date (YTD) activity figure is cumulative and should represent the sum of each quarterly figure, unless any retrospective changes are made to the data by the agency following their quarterly data submission.

The client review data section includes all clients who have accessed services at any time during the current year to date, and details information that is collected in the client assessment review, such as Primary Substance of use, Accommodation status, Employment Status, and Parental status.

Where the client has multiple assessments completed, only the last completed assessment has been used.

Report prepared by the CPH Monitoring Team,  
Centre for Public Health, Liverpool John Moores University,  
Henry Cotton Building, 15-21 Webster Street, Liverpool,  
L3 2ET. Tel: (0151) 231 4314.  
[www.cph.org.uk/ims](http://www.cph.org.uk/ims)  
[www.twitter.com/cph\\_ims](https://www.twitter.com/cph_ims)

