

INTRODUCTION:

Hello. This is the third quarterly report for the 2015-16 year and covers all activity from 1st April – 31st December 2015. Because of a change of data recording systems by some agencies/pharmacies, there are still some missing data from this quarter's report but this will be bought up to date via aggregated totals in the report for Q4 when that's published.









IMS has featured in the programme "Improve and Protect" produced by the Royal Society for Public Health (RSPH). A section of the programme featured the monitoring systems provided by the Centre for Public health and focused on IMS. The full programme and further details about RSPH can be found here: www.rsph.org.uk/improveandprotect
 IMS was shortlisted as a finalist in the 'Best example of advancing local NHS systems for innovation' category at the 2015 North West Coast Research and Innovation Awards. More details here: www.nwcawards.co.uk We didn't win in the end but attended the Awards ceremony and gave surly glowers to the ones who did!

The 2014/15 annual report has now been finalised and published, detailing all IMS client activity recorded during 2014/15 across Cheshire and Merseyside, and cross matching activity recorded in IMS with client numbers from the National Drug Treatment monitoring System (NDTMS) and the Drug Intervention Programme (DIP). The report is available online from the CPH website at <http://www.cph.org.uk/wp-content/uploads/2015/12/IMS-Annual-Report-2014-15.pdf> but please let us know if you require any printed copies.

Just to remind you we have recently added two new modules to IMS which now allow you to record information relating to NPS (novel psychoactive substances) or 'legal highs' and to record 'Take home Naloxone kits' that are issued to clients. Further information on both these modules is available on our website: www.cph.org.uk/ims/imsdataset

Thanks as always for your commitment to IMS.

ACTIVITY SUMMARY FOR: CHESHIRE WEST & CHESTER

<p>Number of individuals who accessed non-structured interventions this quarter (and year to date).</p>	<p>270 (570)</p>  <p>All Individuals</p>	<p>235 (496)</p>  <p>Men</p>	<p>35 (74)</p>  <p>Women</p>
	<p>0 (0)</p>  <p>Brief Interventions</p>	<p>0 (0)</p>  <p>Onward Referrals</p>	<p>1,025 (3,334)</p>  <p>Syringe Exchange Transactions</p>
	<p>0 (0)</p>  <p>Wellbeing / Review</p>	<p>0 (0)</p>  <p>Health Screening</p>	<p>624 (1,726)</p>  <p>Syringe Exchange Returns</p>

CLIENTS SUMMARY: BY AGENCY

NUMBER OF INDIVIDUALS SEEN BY QUARTER:

The number of individuals reported for all agencies each quarter, and the total number of individuals seen during the current year to date. The local authority figures are the total unique individuals.

IMS	Agencies	Qtr1	Qtr2	Qtr3	Qtr4	YTD
CHW30027	Aqua House, Chester	0	0	***	-	***
CHW30028	Unity House, Ellesmere Port	0	0	0	-	0
CHW30045	Turning Point, Northwich	0	0	0	-	0
CHW50016	Boots The Chemists Ltd - Foregate Street	86	0	45	-	118
CHW50258	Pondas Chemists Ltd - Winsford	6	6	8	-	12
CHW50377	Swettenham Chemist - Blacon	42	43	41	-	71
CHW50462	Well (228547) - Northwich	21	22	22	-	39
CHW50801	Lloyds Pharmacy	0	0	0	-	0
CHW50833	The Co-operative Pharmacy	61	44	33	-	98
CHW50875	Lloyds Pharmacy Ltd - Middlewich Road	18	15	18	-	35
CHW50879	Sainsburys Pharmacy - Northwich	0	0	12	-	12
CHW53023	L Rowland & Co (Retail) Ltd - Ellesmere	37	54	54	-	92
CHW53043	Superdrug Pharmacy - Northgate Street	95	78	57	-	172
CHW53064	Well (228534) - Ellesmere Port	14	13	12	-	27
CHW59169	Owen's Pharmacy T/A Salrook Healthcare	19	22	12	-	29
CHW59170	Westminster Park Pharmacy T/A Salrook	6	***	***	-	6
		-	-	-	-	-
	Cheshire West and Chester	328	270	270	-	570

GENDER:

Number of individuals by gender for the last quarter, and during the current year to date.

IMS	Agencies	Male Q	Female Q	Male YTD	Female YTD
CHW30027	Aqua House, Chester	0	***	0	***
CHW30028	Unity House, Ellesmere Port	0	0	0	0
CHW30045	Turning Point, Northwich	0	0	0	0
CHW50016	Boots The Chemists Ltd - Foregate Street	42	***	103	15
CHW50258	Pondas Chemists Ltd - Winsford	7	***	11	***
CHW50377	Swettenham Chemist - Blacon	33	8	60	11
CHW50462	Well (228547) - Northwich	18	***	33	6
CHW50801	Lloyds Pharmacy	0	0	0	0
CHW50833	The Co-operative Pharmacy	29	***	86	12
CHW50875	Lloyds Pharmacy Ltd - Middlewich Road	14	***	28	7
CHW50879	Sainsburys Pharmacy - Northwich	11	***	11	***
CHW53023	L Rowland & Co (Retail) Ltd - Ellesmere	46	8	79	13
CHW53043	Superdrug Pharmacy - Northgate Street	52	5	156	16
CHW53064	Well (228534) - Ellesmere Port	11	***	23	***
CHW59169	Owen's Pharmacy T/A Salrook Healthcare	10	***	21	8
CHW59170	Westminster Park Pharmacy T/A Salrook	***	***	5	***
	Cheshire West and Chester	235	35	496	74

AGE GROUPS:

Total individuals for the current year to date, shown by age group.

IMS	0-17	18-19	20-24	25-29	30-34	35-39	40-44	45-49	50-54	55-59	60-64	65+
CHW30027	0	0	0	***	0	0	0	0	0	0	0	0
CHW30028	0	0	0	0	0	0	0	0	0	0	0	0
CHW30045	0	0	0	0	0	0	0	0	0	0	0	0
CHW50016	0	0	5	14	12	14	36	25	9	***	0	0
CHW50258	0	0	0	***	6	0	***	***	0	0	0	0
CHW50377	0	0	***	***	7	15	18	16	9	***	***	0
CHW50462	0	0	5	***	9	14	***	***	0	***	0	0
CHW50801	0	0	0	0	0	0	0	0	0	0	0	0
CHW50833	0	0	***	7	16	10	27	26	7	***	***	0
CHW50875	***	0	***	8	8	8	5	***	0	0	0	0
CHW50879	0	0	***	***	***	5	***	0	0	0	0	0
CHW53023	***	0	***	7	12	15	34	11	8	***	0	0
CHW53043	0	0	10	13	26	23	49	35	8	***	5	0
CHW53064	0	0	0	6	***	6	6	***	***	0	0	0
CHW59169	0	0	***	7	***	***	9	***	***	0	0	0
CHW59170	0	0	0	0	***	***	***	***	0	0	0	0
	-	-	-	-	-	-	-	-	-	-	-	-
Cheshire W	***	0	28	54	81	96	151	110	35	7	6	0

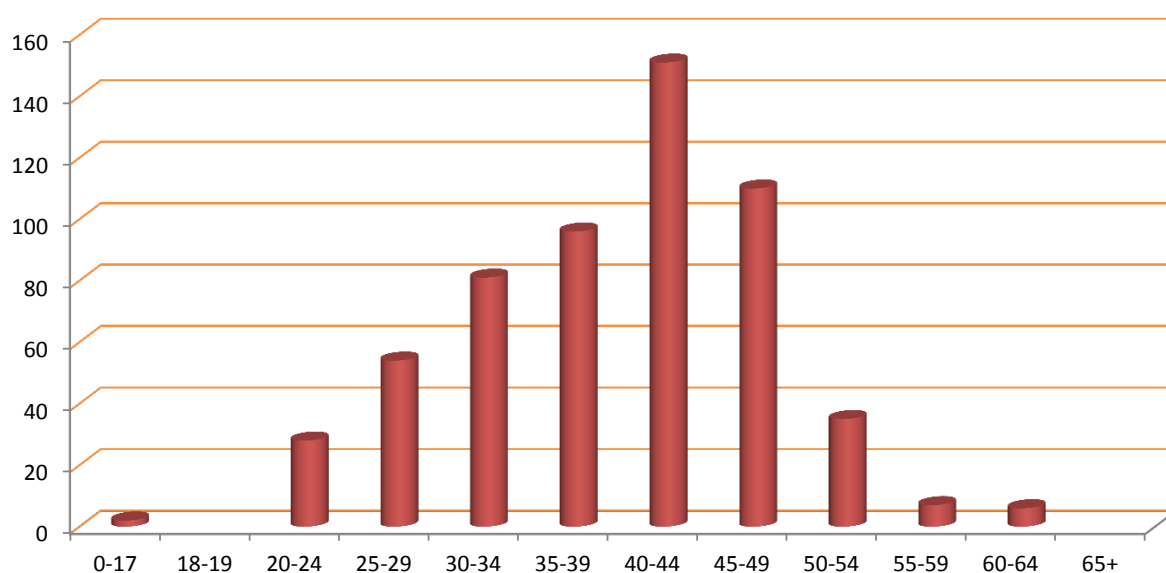

ACTIVITY SUMMARY: BY AGENCY

Total activity by type delivered by each agency quarterly and as a total for the current year to date.

Agency	Interventions					Referrals					Syringe Exchange Transactions				
	Qtr1	Qtr2	Qtr3	Qtr4	YTD	Qtr1	Qtr2	Qtr3	Qtr4	YTD	Qtr1	Qtr2	Qtr3	Qtr4	YTD
CHW30027	0	0	0	-	0	0	0	0	-	0	0	0	***	-	***
CHW30028	0	0	0	-	0	0	0	0	-	0	0	0	-	0	
CHW30045	0	0	0	-	0	0	0	0	-	0	0	0	-	0	
CHW50016	0	0	0	-	0	0	0	0	-	0	161	0	64	-	225
CHW50258	0	0	0	-	0	0	0	0	-	0	46	61	63	-	170
CHW50377	0	0	0	-	0	0	0	0	-	0	201	217	186	-	604
CHW50462	0	0	0	-	0	0	0	0	-	0	66	59	54	-	179
CHW50801	0	0	0	-	0	0	0	0	-	0	0	0	0	-	0
CHW50833	0	0	0	-	0	0	0	0	-	0	126	129	93	-	348
CHW50875	0	0	0	-	0	0	0	0	-	0	87	37	49	-	173
CHW50879	0	0	0	-	0	0	0	0	-	0	0	0	33	-	33
CHW53023	0	0	0	-	0	0	0	0	-	0	192	249	192	-	633
CHW53043	0	0	0	-	0	0	0	0	-	0	190	167	194	-	551
CHW53064	0	0	0	-	0	0	0	0	-	0	27	28	30	-	85
CHW59169	0	0	0	-	0	0	0	0	-	0	107	105	35	-	247
CHW59170	0	0	0	-	0	0	0	0	-	0	27	27	31	-	85
	-	-	-	-	-	-	-	-	-	-	-	-	-	-	-
CHW	0	0	0	0	0	0	0	0	0	0	1,230	1,079	1,025	0	3,334

Agency	Wellbeing/Reviews					Health Screenings					Syringe Exchange Returns				
	Qtr1	Qtr2	Qtr3	Qtr4	YTD	Qtr1	Qtr2	Qtr3	Qtr4	YTD	Qtr1	Qtr2	Qtr3	Qtr4	YTD
CHW30027	0	0	0	-	0	0	0	0	-	0	0	0	0	-	0
CHW30028	0	0	0	-	0	0	0	0	-	0	0	0	0	-	0
CHW30045	0	0	0	-	0	0	0	0	-	0	0	0	0	-	0
CHW50016	0	0	0	-	0	0	0	0	-	0	51	0	20	-	71
CHW50258	0	0	0	-	0	0	0	0	-	0	7	18	29	-	54
CHW50377	0	0	0	-	0	0	0	0	-	0	97	114	117	-	328
CHW50462	0	0	0	-	0	0	0	0	-	0	53	30	29	-	112
CHW50801	0	0	0	-	0	0	0	0	-	0	0	0	0	-	0
CHW50833	0	0	0	-	0	0	0	0	-	0	86	80	68	-	234
CHW50875	0	0	0	-	0	0	0	0	-	0	23	12	5	-	40
CHW50879	0	0	0	-	0	0	0	0	-	0	0	0	32	-	32
CHW53023	0	0	0	-	0	0	0	0	-	0	128	157	171	-	456
CHW53043	0	0	0	-	0	0	0	0	-	0	65	60	117	-	242
CHW53064	0	0	0	-	0	0	0	0	-	0	14	17	19	-	50
CHW59169	0	0	0	-	0	0	0	0	-	0	43	37	11	-	91
CHW59170	0	0	0	-	0	0	0	0	-	0	***	6	6	-	16
	-	-	-	-	-	-	-	-	-	-	-	-	-	-	-
CHW	0	0	0	0	0	0	0	0	0	0	571	531	624	0	1,726

CLIENT REVIEW DATA: BY AGENCY

PRIMARY SUBSTANCE:

IMS	Alcohol	Amphetamines (excl Ecstasy)	Cannabis	Cocaine (excl Crack)	Crack Cocaine	Heroin	Methadone	Steroids & PIEDS	Others	Not Stated
CHW30027	0	0	0	0	0	***	0	0	0	0
CHW30028	0	0	0	0	0	0	0	0	0	0
CHW30045	0	0	0	0	0	0	0	0	0	0
CHW50016	0	0	0	0	0	0	0	0	0	118
CHW50258	0	0	0	0	0	0	0	0	0	12
CHW50377	0	0	0	0	0	0	0	0	0	71
CHW50462	0	0	0	0	0	0	0	0	0	39
CHW50801	0	0	0	0	0	0	0	0	0	0
CHW50833	0	0	0	0	0	0	0	0	0	98
CHW50875	0	0	0	0	0	0	0	0	0	35
CHW50879	0	0	0	0	0	0	0	0	0	12
CHW53023	0	0	0	0	0	0	0	0	0	92
CHW53043	0	0	0	0	0	0	0	0	0	172
CHW53064	0	0	0	0	0	0	0	0	0	27
CHW59169	0	0	0	0	0	0	0	0	0	29
CHW59170	0	0	0	0	0	0	0	0	0	6
	-	-	-	-	-	-	-	-	-	-
Cheshire W	0	0	0	0	0	***	0	0	0	569

ACCOMMODATION NEED:

IMS	Agencies	NFA - urgent housing problem	Housing problem	No housing problem	Not recorded
CHW30027	Aqua House, Chester	0	0	0	135
CHW30028	Unity House, Ellesmere Port	0	0	0	11
CHW30045	Turning Point, Northwich	0	0	0	161
CHW50016	Boots The Chemists Ltd - Foregate Street	0	0	0	127
CHW50258	Pondas Chemists Ltd - Winsford	0	0	0	13
CHW50377	Swettenham Chemist - Blacon	0	0	0	85
CHW50462	Well (228547) - Northwich	0	0	0	45
CHW50801	Lloyds Pharmacy	0	0	0	10
CHW50833	The Co-operative Pharmacy	0	0	0	142
CHW50875	Lloyds Pharmacy Ltd - Middlewich Road	0	0	0	40
CHW50879	Sainsburys Pharmacy - Northwich	0	0	0	18
CHW53023	L Rowland & Co (Retail) Ltd - Ellesmere	0	0	0	104
CHW53043	Superdrug Pharmacy - Northgate Street	0	0	0	199
CHW53064	Well (228534) - Ellesmere Port	0	0	0	30
CHW59169	Owen's Pharmacy T/A Salrook Healthcare	0	0	0	35
CHW59170	Westminster Park Pharmacy T/A Salrook	0	0	0	7
		-	-	-	-
CHW	Cheshire West and Chester LA	0	0	0	919

EMPLOYMENT STATUS:

IMS	Pupil / Student	Regular Employment	Unemploy & seeking work	Retired from paid work	LT Sick or disabled	Others	Not recorded
CHW30027	0	0	0	0	0	0	135
CHW30028	0	0	0	0	0	0	11
CHW30045	0	0	0	0	0	0	161
CHW50016	0	0	0	0	0	0	127
CHW50258	0	0	0	0	0	0	13
CHW50377	0	0	0	0	0	0	85
CHW50462	0	0	0	0	0	0	45
CHW50801	0	0	0	0	0	0	10
CHW50833	0	0	0	0	0	0	142
CHW50875	0	0	0	0	0	0	40
CHW50879	0	0	0	0	0	0	18
CHW53023	0	0	0	0	0	0	104
CHW53043	0	0	0	0	0	0	199
CHW53064	0	0	0	0	0	0	30
CHW59169	0	0	0	0	0	0	35
CHW59170	0	0	0	0	0	0	7
	-	-	-	-	-	-	-
CHW	0	0	0	0	0	0	919

PARENTAL STATUS:

IMS	All the children live with client	Some of the children live with client	None of the children live with client	Client declined to answer	Not a parent	Not recorded
CHW30027	0	0	0	0	0	135
CHW30028	0	0	0	0	0	11
CHW30045	0	0	0	0	0	161
CHW50016	0	0	0	0	0	127
CHW50258	0	0	0	0	0	13
CHW50377	0	0	0	0	0	85
CHW50462	0	0	0	0	0	45
CHW50801	0	0	0	0	0	10
CHW50833	0	0	0	0	0	142
CHW50875	0	0	0	0	0	40
CHW50879	0	0	0	0	0	18
CHW53023	0	0	0	0	0	104
CHW53043	0	0	0	0	0	199
CHW53064	0	0	0	0	0	30
CHW59169	0	0	0	0	0	35
CHW59170	0	0	0	0	0	7
	-	-	-	-	-	-
CHW	0	0	0	0	0	919

ADDITIONAL NOTES

The figure for those accessing services includes all individuals who had an intervention, an onward referral, a well being review, a health screening, or a syringe exchange transaction during the quarter.

The number of individuals shown Year to Date (YTD) is not necessarily a sum of the quarterly figures as the same individual may have presented in more than one quarter, but they will only be counted once in the YTD number. Likewise the Local Authority total is less than a sum of the agency figures where an individual has presented at multiple services during the period.

The activity summary shows the number of activities delivered by each service.

The Year to Date (YTD) activity figure is cumulative and should represent the sum of each quarterly figure, unless any retrospective changes are made to the data by the agency following their quarterly data submission.

The client review data section includes all clients who have accessed services at any time during the current year to date, and details information that is collected in the client assessment review, such as Primary Substance of use, Accommodation status, Employment Status, and Parental status.

Where the client has multiple assessments completed, only the last completed assessment has been used.

Report prepared by the CPH Monitoring Team,
Centre for Public Health, Liverpool John Moores University,
Henry Cotton Building, 15-21 Webster Street, Liverpool,
L3 2ET. Tel: (0151) 231 4314.
www.cph.org.uk/ims
www.twitter.com/cph_ims

