

INTRODUCTION:

Hello. This is the third quarterly report for the 2015-16 year and covers all activity from 1st April – 31st December 2015. Because of a change of data recording systems by some agencies/pharmacies, there are still some missing data from this quarter's report but this will be bought up to date via aggregated totals in the report for Q4 when that's published.









IMS has featured in the programme "Improve and Protect" produced by the Royal Society for Public Health (RSPH). A section of the programme featured the monitoring systems provided by the Centre for Public health and focused on IMS. The full programme and further details about RSPH can be found here: www.rsph.org.uk/improveandprotect
 IMS was shortlisted as a finalist in the 'Best example of advancing local NHS systems for innovation' category at the 2015 North West Coast Research and Innovation Awards. More details here: www.nwcawards.co.uk We didn't win in the end but attended the Awards ceremony and gave surly glowers to the ones who did!

The 2014/15 annual report has now been finalised and published, detailing all IMS client activity recorded during 2014/15 across Cheshire and Merseyside, and cross matching activity recorded in IMS with client numbers from the National Drug Treatment monitoring System (NDTMS) and the Drug Intervention Programme (DIP). The report is available online from the CPH website at <http://www.cph.org.uk/wp-content/uploads/2015/12/IMS-Annual-Report-2014-15.pdf> but please let us know if you require any printed copies.

Just to remind you we have recently added two new modules to IMS which now allow you to record information relating to NPS (novel psychoactive substances) or 'legal highs' and to record 'Take home Naloxone kits' that are issued to clients. Further information on both these modules is available on our website: www.cph.org.uk/ims/imsdataset

Thanks as always for your commitment to IMS.

ACTIVITY SUMMARY FOR: CHESHIRE EAST

<p>Number of individuals who accessed non-structured interventions this quarter (and year to date).</p>	<p>541 (1,159)</p>  <p>All Individuals</p>	<p>476 (1,044)</p>  <p>Men</p>	<p>65 (115)</p>  <p>Women</p>
	<p>10 (55)</p>  <p>Brief Interventions</p>	<p>0 (0)</p>  <p>Onward Referrals</p>	<p>1,582 (5,109)</p>  <p>Syringe Exchange Transactions</p>
	<p>0 (0)</p>  <p>Wellbeing / Review</p>	<p>0 (0)</p>  <p>Health Screening</p>	<p>607 (1,893)</p>  <p>Syringe Exchange Returns</p>

CLIENTS SUMMARY: BY AGENCY

NUMBER OF INDIVIDUALS SEEN BY QUARTER:

The number of individuals reported for all agencies each quarter, and the total number of individuals seen during the current year to date. The local authority figures are the total unique individuals.

IMS	Agencies	Qtr1	Qtr2	Qtr3	Qtr4	YTD
CHE30029	Catherine House, Crewe	256	205	198	-	474
CHE30030	Barnabas Centre, Macclesfield	63	62	40	-	119
CHE50175	Clear Pharmacy - Crewe	83	77	67	-	137
CHE50340	Andrews Pharmacy - Macclesfield	16	12	12	-	26
CHE50632	Rowlands Pharmacy - Middlewich	19	19	18	-	29
CHE50803	Boots The Chemists Ltd - Sandbach	***	7	***	-	10
CHE50805	Mannings Chemist - Knutsford	6	***	7	-	10
CHE50816	Well (224193) - Park Lane, Maccle	18	24	16	-	39
CHE50819	Well (224537) - Handforth	***	0	0	-	***
CHE50822	Well (223032) - Sunderland St, Maccles	46	69	75	-	132
CHE50840	Assan Pharmacy Ltd T/A Cohens Chemi	71	69	76	-	120
CHE50849	The Weston Pharmacy (R H Swinn Ltd)	10	8	15	-	25
CHE50874	Lloyds Pharmacy Ltd - Lawton Road, St	18	14	0	-	23
CHE50878	Lloyds Pharmacy Ltd - Congleton	56	71	63	-	125
CHE50883	AJ Hodgson T/A London Road pharmac	19	10	7	-	24
CHE56610	Boots UK Ltd - Grand Junction, Crewe	16	11	21	-	43
CHE57006	Salus Pharmacy - Congleton	28	23	11	-	42
		-	-	-	-	-
		-	-	-	-	-
		-	-	-	-	-
	Cheshire East Local Authority	643	570	541	-	1,159

GENDER:

Number of individuals by gender for the last quarter, and during the current year to date.

IMS	Agencies	Male Q	Female Q	Male YTD	Female YTD
CHE30029	Catherine House, Crewe	190	8	449	25
CHE30030	Barnabas Centre, Macclesfield	38	***	112	7
CHE50175	Clear Pharmacy - Crewe	54	13	115	22
CHE50340	Andrews Pharmacy - Macclesfield	10	***	21	5
CHE50632	Rowlands Pharmacy - Middlewich	14	***	25	***
CHE50803	Boots The Chemists Ltd - Sandbach	***	0	10	0
CHE50805	Mannings Chemist - Knutsford	6	***	9	***
CHE50816	Well (224193) - Park Lane, Maccle	15	***	32	7
CHE50819	Well (224537) - Handforth	0	0	***	0
CHE50822	Well (223032) - Sunderland St, Maccles	62	13	113	19
CHE50840	Assan Pharmacy Ltd T/A Cohens Chemi	66	10	106	14
CHE50849	The Weston Pharmacy (R H Swinn Ltd)	11	***	20	5
CHE50874	Lloyds Pharmacy Ltd - Lawton Road, St	0	0	22	***
CHE50878	Lloyds Pharmacy Ltd - Congleton	54	9	108	17
CHE50883	AJ Hodgson T/A London Road pharmac	6	***	22	***
CHE56610	Boots UK Ltd - Grand Junction, Crewe	17	***	38	5
CHE57006	Salus Pharmacy - Congleton	8	***	30	12
		-	-	-	-
		-	-	-	-
		-	-	-	-
	Cheshire East Local Authority	476	65	1,044	115

AGE GROUPS:

Total individuals for the current year to date, shown by age group.

IMS	0-17	18-19	20-24	25-29	30-34	35-39	40-44	45-49	50-54	55-59	60-64	65+
CHE30029	0	14	112	105	102	52	42	27	15	***	***	0
CHE30030	***	***	14	20	17	23	16	11	8	5	***	0
CHE50175	0	***	***	16	17	46	31	14	8	0	0	0
CHE50340	0	***	0	***	7	5	***	5	0	***	0	0
CHE50632	0	0	0	***	5	6	7	7	***	0	***	0
CHE50803	0	0	***	0	***	5	0	***	0	0	0	0
CHE50805	0	0	***	0	***	0	***	***	0	***	0	0
CHE50816	0	0	***	***	12	12	7	***	***	0	0	0
CHE50819	0	0	0	0	0	0	***	***	***	0	0	0
CHE50822	***	0	11	8	24	22	37	16	10	***	0	0
CHE50840	***	0	***	6	29	28	28	14	9	***	0	***
CHE50849	0	0	0	***	6	7	6	0	***	***	0	0
CHE50874	0	***	***	***	6	9	***	0	***	0	0	0
CHE50878	0	***	9	19	34	28	15	13	6	0	0	0
CHE50883	0	0	0	***	9	5	7	0	0	***	***	0
CHE56610	0	0	***	5	12	9	11	***	0	0	0	0
CHE57006	0	***	***	10	10	9	***	***	***	0	0	0
	-	-	-	-	-	-	-	-	-	-	-	-
	-	-	-	-	-	-	-	-	-	-	-	-
	-	-	-	-	-	-	-	-	-	-	-	-
Cheshire E	***	19	158	184	241	197	184	94	56	16	6	***

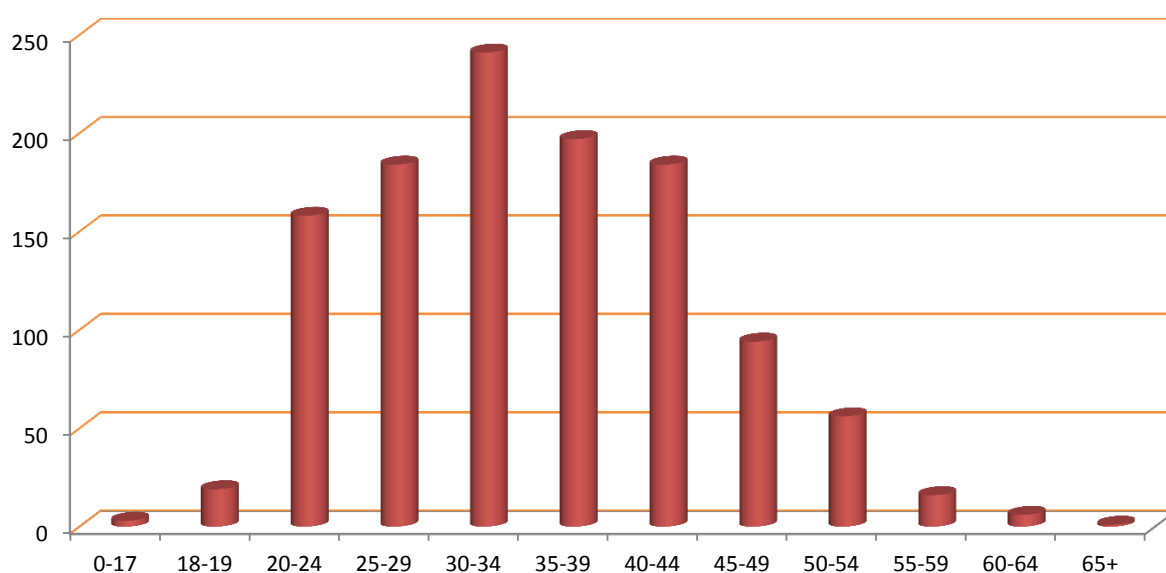

ACTIVITY SUMMARY: BY AGENCY

Total activity by type delivered by each agency quarterly and as a total for the current year to date.

Agency	Interventions					Referrals					Syringe Exchange Transactions				
	Qtr1	Qtr2	Qtr3	Qtr4	YTD	Qtr1	Qtr2	Qtr3	Qtr4	YTD	Qtr1	Qtr2	Qtr3	Qtr4	YTD
CHE30029	0	13	***	-	14	0	0	0	-	0	345	264	266	-	875
CHE30030	7	25	9	-	41	0	0	0	-	0	90	86	56	-	232
CHE50175	0	0	0	-	0	0	0	0	-	0	292	250	156	-	698
CHE50340	0	0	0	-	0	0	0	0	-	0	75	31	38	-	144
CHE50632	0	0	0	-	0	0	0	0	-	0	156	122	89	-	367
CHE50803	0	0	0	-	0	0	0	0	-	0	13	24	***	-	38
CHE50805	0	0	0	-	0	0	0	0	-	0	12	9	15	-	36
CHE50816	0	0	0	-	0	0	0	0	-	0	101	100	59	-	260
CHE50819	0	0	0	-	0	0	0	0	-	0	17	0	0	-	17
CHE50822	0	0	0	-	0	0	0	0	-	0	125	288	308	-	721
CHE50840	0	0	0	-	0	0	0	0	-	0	257	234	340	-	831
CHE50849	0	0	0	-	0	0	0	0	-	0	45	72	73	-	190
CHE50874	0	0	0	-	0	0	0	0	-	0	24	28	0	-	52
CHE50878	0	0	0	-	0	0	0	0	-	0	72	103	112	-	287
CHE50883	0	0	0	-	0	0	0	0	-	0	82	14	10	-	106
CHE56610	0	0	0	-	0	0	0	0	-	0	21	18	42	-	81
CHE57006	0	0	0	-	0	0	0	0	-	0	67	90	17	-	174
-	-	-	-	-	-	-	-	-	-	-	-	-	-	-	-
-	-	-	-	-	-	-	-	-	-	-	-	-	-	-	-
-	-	-	-	-	-	-	-	-	-	-	-	-	-	-	-
CHE	7	38	10	0	55	0	0	0	0	0	1,794	1,733	1,582	0	5,109

Agency	Wellbeing/Reviews					Health Screenings					Syringe Exchange Returns				
	Qtr1	Qtr2	Qtr3	Qtr4	YTD	Qtr1	Qtr2	Qtr3	Qtr4	YTD	Qtr1	Qtr2	Qtr3	Qtr4	YTD
CHE30029	0	0	0	-	0	0	0	0	-	0	157	80	102	-	339
CHE30030	0	0	0	-	0	0	0	0	-	0	14	18	6	-	38
CHE50175	0	0	0	-	0	0	0	0	-	0	117	88	80	-	285
CHE50340	0	0	0	-	0	0	0	0	-	0	5	13	16	-	34
CHE50632	0	0	0	-	0	0	0	0	-	0	54	118	75	-	247
CHE50803	0	0	0	-	0	0	0	0	-	0	12	15	0	-	27
CHE50805	0	0	0	-	0	0	0	0	-	0	***	6	6	-	13
CHE50816	0	0	0	-	0	0	0	0	-	0	***	7	***	-	12
CHE50819	0	0	0	-	0	0	0	0	-	0	0	0	0	-	0
CHE50822	0	0	0	-	0	0	0	0	-	0	37	23	***	-	64
CHE50840	0	0	0	-	0	0	0	0	-	0	96	143	203	-	442
CHE50849	0	0	0	-	0	0	0	0	-	0	9	33	27	-	69
CHE50874	0	0	0	-	0	0	0	0	-	0	***	7	0	-	9
CHE50878	0	0	0	-	0	0	0	0	-	0	29	33	51	-	113
CHE50883	0	0	0	-	0	0	0	0	-	0	17	9	***	-	29
CHE56610	0	0	0	-	0	0	0	0	-	0	8	8	16	-	32
CHE57006	0	0	0	-	0	0	0	0	-	0	40	84	16	-	140
-	-	-	-	-	-	-	-	-	-	-	-	-	-	-	-
-	-	-	-	-	-	-	-	-	-	-	-	-	-	-	-
-	-	-	-	-	-	-	-	-	-	-	-	-	-	-	-
CHE	0	0	0	0	0	0	0	0	0	0	601	685	607	0	1,893

CLIENT REVIEW DATA: BY AGENCY

PRIMARY SUBSTANCE:

IMS	Alcohol	Amphetamines (excl Ecstasy)	Cannabis	Cocaine (excl Crack)	Crack Cocaine	Heroin	Methodone	Steroids & PIEDS	Others	Not Stated
CHE30029	0	***	0	***	***	38	0	291	0	139
CHE30030	0	***	0	0	0	0	***	24	***	91
CHE50175	0	0	0	0	0	0	0	0	0	137
CHE50340	0	0	0	0	0	0	0	0	0	26
CHE50632	0	0	0	0	0	0	0	0	0	29
CHE50803	0	0	0	0	0	0	0	0	0	10
CHE50805	0	0	0	0	0	0	0	0	0	10
CHE50816	0	0	0	0	0	0	0	0	0	39
CHE50819	0	0	0	0	0	0	0	0	0	***
CHE50822	0	0	0	0	0	0	0	0	0	132
CHE50840	0	0	0	0	0	0	0	0	0	120
CHE50849	0	0	0	0	0	0	0	0	0	25
CHE50874	0	0	0	0	0	0	0	0	0	23
CHE50878	0	0	0	0	0	0	0	0	0	125
CHE50883	0	0	0	0	0	0	0	0	0	24
CHE56610	0	0	0	0	0	0	0	0	0	43
CHE57006	0	0	0	0	0	0	0	0	0	42
	-	-	-	-	-	-	-	-	-	-
	-	-	-	-	-	-	-	-	-	-
	-	-	-	-	-	-	-	-	-	-
Cheshire E	0	***	0	***	***	38	***	315	***	796

ACCOMMODATION NEED:

IMS	Agencies	NFA - urgent housing problem	Housing problem	No housing problem	Not recorded
CHE30029	Catherine House, Crewe	***	7	173	385
CHE30030	Barnabas Centre, Macclesfield	0	0	8	140
CHE50175	Clear Pharmacy - Crewe	0	0	0	152
CHE50340	Andrews Pharmacy - Macclesfield	0	0	0	28
CHE50632	Rowlands Pharmacy - Middlewich	0	0	0	29
CHE50803	Boots The Chemists Ltd - Sandbach	0	0	0	18
CHE50805	Mannings Chemist - Knutsford	0	0	0	11
CHE50816	Well (224193) - Park Lane, Maccle	0	0	0	62
CHE50819	Well (224537) - Handforth	0	0	0	***
CHE50822	Well (223032) - Sunderland St, Maccles	0	0	0	158
CHE50840	Assan Pharmacy Ltd T/A Cohens Chemi	0	0	0	134
CHE50849	The Weston Pharmacy (R H Swinn Ltd)	0	0	0	31
CHE50874	Lloyds Pharmacy Ltd - Lawton Road, St	0	0	0	23
CHE50878	Lloyds Pharmacy Ltd - Congleton	0	0	0	140
CHE50883	AJ Hodgson T/A London Road pharmac	0	0	0	29
CHE56610	Boots UK Ltd - Grand Junction, Crewe	0	0	0	47
CHE57006	Salus Pharmacy - Congleton	0	0	0	55
		-	-	-	-
		-	-	-	-
		-	-	-	-
CHE	Cheshire East Local Authority	***	7	181	1,183

EMPLOYMENT STATUS:

IMS	Pupil / Student	Regular Employment	Unemploy & seeking work	Retired from paid work	LT Sick or disabled	Others	Not recorded
CHE30029	0	0	0	0	0	0	568
CHE30030	0	0	0	0	0	0	148
CHE50175	0	0	0	0	0	0	152
CHE50340	0	0	0	0	0	0	28
CHE50632	0	0	0	0	0	0	29
CHE50803	0	0	0	0	0	0	18
CHE50805	0	0	0	0	0	0	11
CHE50816	0	0	0	0	0	0	62
CHE50819	0	0	0	0	0	0	***
CHE50822	0	0	0	0	0	0	158
CHE50840	0	0	0	0	0	0	134
CHE50849	0	0	0	0	0	0	31
CHE50874	0	0	0	0	0	0	23
CHE50878	0	0	0	0	0	0	140
CHE50883	0	0	0	0	0	0	29
CHE56610	0	0	0	0	0	0	47
CHE57006	0	0	0	0	0	0	55
	-	-	-	-	-	-	-
	-	-	-	-	-	-	-
	-	-	-	-	-	-	-
CHE	0	0	0	0	0	0	1,374

PARENTAL STATUS:

IMS	All the children live with client	Some of the children live with client	None of the children live with client	Client declined to answer	Not a parent	Not recorded
CHE30029	0	0	0	0	0	568
CHE30030	0	0	0	0	0	148
CHE50175	0	0	0	0	0	152
CHE50340	0	0	0	0	0	28
CHE50632	0	0	0	0	0	29
CHE50803	0	0	0	0	0	18
CHE50805	0	0	0	0	0	11
CHE50816	0	0	0	0	0	62
CHE50819	0	0	0	0	0	***
CHE50822	0	0	0	0	0	158
CHE50840	0	0	0	0	0	134
CHE50849	0	0	0	0	0	31
CHE50874	0	0	0	0	0	23
CHE50878	0	0	0	0	0	140
CHE50883	0	0	0	0	0	29
CHE56610	0	0	0	0	0	47
CHE57006	0	0	0	0	0	55
	-	-	-	-	-	-
	-	-	-	-	-	-
	-	-	-	-	-	-
CHE	0	0	0	0	0	1,374

ADDITIONAL NOTES

The figure for those accessing services includes all individuals who had an intervention, an onward referral, a well being review, a health screening, or a syringe exchange transaction during the quarter.

The number of individuals shown Year to Date (YTD) is not necessarily a sum of the quarterly figures as the same individual may have presented in more than one quarter, but they will only be counted once in the YTD number. Likewise the Local Authority total is less than a sum of the agency figures where an individual has presented at multiple services during the period.

The activity summary shows the number of activities delivered by each service.

The Year to Date (YTD) activity figure is cumulative and should represent the sum of each quarterly figure, unless any retrospective changes are made to the data by the agency following their quarterly data submission.

The client review data section includes all clients who have accessed services at any time during the current year to date, and details information that is collected in the client assessment review, such as Primary Substance of use, Accommodation status, Employment Status, and Parental status.

Where the client has multiple assessments completed, only the last completed assessment has been used.

Report prepared by the CPH Monitoring Team,
Centre for Public Health, Liverpool John Moores University,
Henry Cotton Building, 15-21 Webster Street, Liverpool,
L3 2ET. Tel: (0151) 231 4314.
www.cph.org.uk/ims
www.twitter.com/cph_ims

