

INTRODUCTION:

Hello. This is the second quarterly report for the 2015-16 year and covers all activity from 1st April – 30th September 2015. Because of a change of data recording systems by some agencies/pharmacies, there are some missing data from this quarter's report but this will be brought up to date via aggregated totals in the report for Q3 when that's published.

The 2014/15 annual report is currently being finalised and will be published in December. This report will details all IMS client activity recorded during 2014/15 across Cheshire and Merseyside, and cross matches activity recorded in IMS with client numbers from the National Drug Treatment monitoring System (NDTMS) and the Drug Intervention Programme (DIP).









IMS has featured in the programme "Improve and Protect" produced by the Royal Society for Public Health (RSPH). A section of the programme featured the monitoring systems provided by the Centre for Public health and focused on IMS. The full programme and further details about RSPH can be found here: www.rsph.org.uk/improveandprotect

We have recently added two new modules to IMS these now allow you to record information relating to NPS (novel psychoactive substances) or 'legal highs' and to record 'Take home Naloxone kits' that are issued to clients. Further information on both these modules is available on our website: www.cph.org.uk/ims/imsdataset

IMS has been shortlisted as a finalist in the 'Best example of advancing local NHS systems for innovation' category at the 2015 North West Coast Research and Innovation Awards. More details here: www.nwcawards.co.uk

Thanks as always for your commitment to IMS.

ACTIVITY SUMMARY FOR: WARRINGTON

<p>Number of individuals who accessed non-structured interventions this quarter (and year to date).</p>	<p>755 (1,292)</p>  <p>All Individuals</p>	<p>663 (1,167)</p>  <p>Men</p>	<p>84 (125)</p>  <p>Women</p>
	<p>53 (53)</p>  <p>Brief Interventions</p>	<p>*** (***)</p>  <p>Onward Referrals</p>	<p>1,272 (1,272)</p>  <p>Syringe Exchange Transactions</p>
	<p>*** (***)</p>  <p>Wellbeing / Review</p>	<p>0 (0)</p>  <p>Health Screening</p>	<p>235 (235)</p>  <p>Syringe Exchange Returns</p>

CLIENTS SUMMARY: BY AGENCY

NUMBER OF INDIVIDUALS SEEN BY QUARTER:

The number of individuals reported for all agencies each quarter, and the total number of individuals seen during the current year to date. The local authority figures are the total unique individuals.

IMS	Agencies	Qtr1	Qtr2	Qtr3	Qtr4	YTD
WAR10066	Footsteps, Warrington	11	47	-	-	53
WAR30039	Pathways, Warrington (CRI)	119	130	-	-	221
WAR40070	Well Pharmacy - Fearnhead Cross	92	87	-	-	148
WAR40071	Rowlands Pharmacy - Thelwall Lane	183	144	-	-	278
WAR40072	Well Pharmacy - The Baths	287	285	-	-	494
WAR40073	Lloyds Pharmacy - Earl Street	99	107	-	-	183
		-	-	-	-	-
	Warrington Local Authority	755	747	-	-	1,292

GENDER:

Number of individuals by gender for the last quarter, and during the current year to date.

IMS	Agencies	Male Q	Female Q	Male YTD	Female YTD
WAR10066	Footsteps, Warrington	6	41	7	46
WAR30039	Pathways, Warrington (CRI)	127	***	218	***
WAR40070	Well Pharmacy - Fearnhead Cross	84	***	144	***
WAR40071	Rowlands Pharmacy - Thelwall Lane	133	11	253	25
WAR40072	Well Pharmacy - The Baths	262	23	458	36
WAR40073	Lloyds Pharmacy - Earl Street	99	8	167	16
	Warrington Local Authority	663	84	1,167	125

AGE GROUPS:

Total individuals for the current year to date, shown by age group.

IMS	0-17	18-19	20-24	25-29	30-34	35-39	40-44	45-49	50-54	55-59	60-64	65+
WAR10066	5	***	***	***	***	6	***	***	7	7	5	9
WAR30039	0	0	25	59	51	38	21	15	8	***	0	***
WAR40070	0	***	14	21	27	23	18	38	***	***	***	0
WAR40071	0	5	23	61	52	41	37	36	17	***	***	***
WAR40072	0	***	29	60	79	107	137	58	14	***	***	0
WAR40073	0	0	7	27	32	33	46	30	***	***	***	***
	-	-	-	-	-	-	-	-	-	-	-	-
Warrington	5	11	97	221	230	231	239	161	51	19	15	12

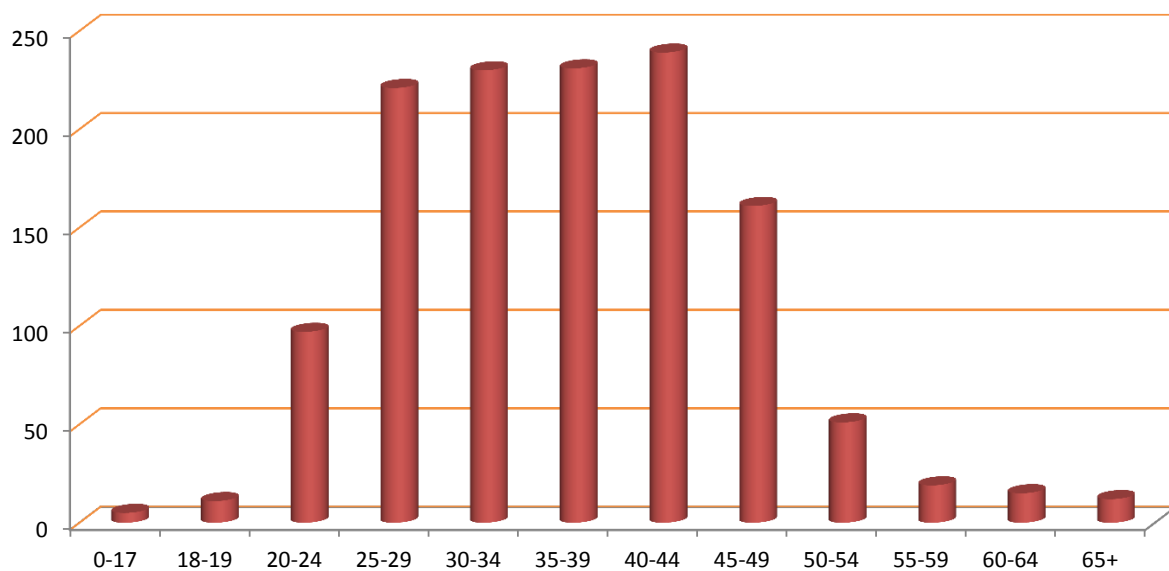

ACTIVITY SUMMARY: BY AGENCY

Total activity by type delivered by each agency quarterly and as a total for the current year to date.

Agency	Interventions					Referrals					Syringe Exchange Transactions				
	Qtr1	Qtr2	Qtr3	Qtr4	YTD	Qtr1	Qtr2	Qtr3	Qtr4	YTD	Qtr1	Qtr2	Qtr3	Qtr4	YTD
WAR10066	46	-	-	-	46	***	-	-	-	***	0	-	-	-	0
WAR30039	7	-	-	-	7	0	-	-	-	0	136	-	-	-	136
WAR40070	0	-	-	-	0	0	-	-	-	0	152	-	-	-	152
WAR40071	0	-	-	-	0	0	-	-	-	0	307	-	-	-	307
WAR40072	0	-	-	-	0	0	-	-	-	0	522	-	-	-	522
WAR40073	0	-	-	-	0	0	-	-	-	0	155	-	-	-	155
	-	-	-	-	-	-	-	-	-	-	-	-	-	-	-
WAR	53	0	0	0	53	***	0	0	0	***	1,272	0	0	0	1,272

Agency	Wellbeing/Reviews					Health Screenings					Syringe Exchange Returns				
	Qtr1	Qtr2	Qtr3	Qtr4	YTD	Qtr1	Qtr2	Qtr3	Qtr4	YTD	Qtr1	Qtr2	Qtr3	Qtr4	YTD
WAR10066	***	-	-	-	***	0	-	-	-	0	0	-	-	-	0
WAR30039	0	-	-	-	0	0	-	-	-	0	33	-	-	-	33
WAR40070	0	-	-	-	0	0	-	-	-	0	24	-	-	-	24
WAR40071	0	-	-	-	0	0	-	-	-	0	36	-	-	-	36
WAR40072	0	-	-	-	0	0	-	-	-	0	39	-	-	-	39
WAR40073	0	-	-	-	0	0	-	-	-	0	103	-	-	-	103
	-	-	-	-	-	-	-	-	-	-	-	-	-	-	-
WAR	***	0	0	0	***	0	0	0	0	0	235	0	0	0	235

CLIENT REVIEW DATA: BY AGENCY

PRIMARY SUBSTANCE:

IMS	Alcohol	Amphetamines (excl Ecstasy)	Cannabis	Cocaine (excl Crack)	Crack Cocaine	Heroin	Methadone	Steroids & PIEDS	Others	Not Stated
WAR10066	0	0	0	0	0	0	0	0	0	53
WAR30039	0	0	0	0	0	8	0	171	0	42
WAR40070	0	***	0	***	0	51	0	76	0	19
WAR40071	0	0	0	0	0	32	0	44	0	202
WAR40072	0	0	0	0	0	79	0	86	***	327
WAR40073	0	0	0	***	0	113	0	59	0	10
	-	-	-	-	-	-	-	-	-	-
Warrington	0	***	0	***	0	257	0	428	***	602

ACCOMMODATION NEED:

IMS	Agencies	NFA - urgent housing problem	Housing problem	No housing problem	Not recorded
WAR10066	Footsteps, Warrington	0	0	0	11
WAR30039	Pathways, Warrington (CRI)	0	***	83	33
WAR40070	Well Pharmacy - Fearnhead Cross	0	0	0	93
WAR40071	Rowlands Pharmacy - Thelwall Lane	0	0	0	184
WAR40072	Well Pharmacy - The Baths	0	0	0	289
WAR40073	Lloyds Pharmacy - Earl Street	0	0	0	103
		-	-	-	-
WAR	Warrington Local Authority	0	***	83	677

EMPLOYMENT STATUS:

IMS	Pupil / Student	Regular Employment	Unemploy & seeking work	Retired from paid work	LT Sick or disabled	Others	Not recorded
WAR10066	0	0	0	0	0	0	11
WAR30039	0	***	0	0	0	0	117
WAR40070	0	0	0	0	0	0	93
WAR40071	0	0	0	0	0	0	184
WAR40072	0	0	0	0	0	0	289
WAR40073	0	0	0	0	0	0	103
	-	-	-	-	-	-	-
WAR	0	***	0	0	0	0	761

PARENTAL STATUS:

IMS	All the children live with client	Some of the children live with client	None of the children live with client	Client declined to answer	Not a parent	Not recorded
WAR10066	0	0	0	0	0	11
WAR30039	0	0	0	0	***	118
WAR40070	0	0	0	0	0	93
WAR40071	0	0	0	0	0	184
WAR40072	0	0	0	0	0	289
WAR40073	0	0	0	0	0	103
	-	-	-	-	-	-
WAR	0	0	0	0	***	762

ADDITIONAL NOTES

The figure for those accessing services includes all individuals who had an intervention, an onward referral, a well being review, a health screening, or a syringe exchange transaction during the quarter.

The number of individuals shown Year to Date (YTD) is not necessarily a sum of the quarterly figures as the same individual may have presented in more than one quarter, but they will only be counted once in the YTD number. Likewise the Local Authority total is less than a sum of the agency figures where an individual has presented at multiple services during the period.

The activity summary shows the number of activities delivered by each service.

The Year to Date (YTD) activity figure is cumulative and should represent the sum of each quarterly figure, unless any retrospective changes are made to the data by the agency following their quarterly data submission.

The client review data section includes all clients who have accesses services at any time during the current year to date, and details information that is collected in the client assesment review, such as Primary Substance of use, Accomodation status, Employment Status, and Parental status.

Where the client has multiple assessments completed, only the last completed assessment has been used.

Report prepared by the CPH Monitoring Team,
Centre for Public Health, Liverpool John Moores University,
Henry Cotton Building, 15-21 Webster Street, Liverpool,
L3 2ET. Tel: (0151) 231 4314.
www.cph.org.uk/ims
www.twitter.com/cph_ims

