

INTRODUCTION:

Hello. This is the second quarterly report for the 2015-16 year and covers all activity from 1st April – 30th September 2015. Because of a change of data recording systems by some agencies/pharmacies, there are some missing data from this quarter's report but this will be brought up to date via aggregated totals in the report for Q3 when that's published.

The 2014/15 annual report is currently being finalised and will be published in December. This report will details all IMS client activity recorded during 2014/15 across Cheshire and Merseyside, and cross matches activity recorded in IMS with client numbers from the National Drug Treatment monitoring System (NDTMS) and the Drug Intervention Programme (DIP).









IMS has featured in the programme "Improve and Protect" produced by the Royal Society for Public Health (RSPH). A section of the programme featured the monitoring systems provided by the Centre for Public health and focused on IMS. The full programme and further details about RSPH can be found here: www.rsph.org.uk/improveandprotect

We have recently added two new modules to IMS these now allow you to record information relating to NPS (novel psychoactive substances) or 'legal highs' and to record 'Take home Naloxone kits' that are issued to clients. Further information on both these modules is available on our website: www.cph.org.uk/ims/imsdataset

IMS has been shortlisted as a finalist in the 'Best example of advancing local NHS systems for innovation' category at the 2015 North West Coast Research and Innovation Awards. More details here: www.nwcawards.co.uk

Thanks as always for your commitment to IMS.

ACTIVITY SUMMARY FOR: ST HELENS

<p>Number of individuals who accessed non-structured interventions this quarter (and year to date).</p>	<p>1,519 (2,358)</p>  <p>All Individuals</p>	<p>1,086 (1,987)</p>  <p>Men</p>	<p>195 (371)</p>  <p>Women</p>
	<p>388 (388)</p>  <p>Brief Interventions</p>	<p>6 (6)</p>  <p>Onward Referrals</p>	<p>3,833 (3,833)</p>  <p>Syringe Exchange Transactions</p>
	<p>7 (7)</p>  <p>Wellbeing / Review</p>	<p>0 (0)</p>  <p>Health Screening</p>	<p>174 (174)</p>  <p>Syringe Exchange Returns</p>

CLIENTS SUMMARY: BY AGENCY

NUMBER OF INDIVIDUALS SEEN BY QUARTER:

The number of individuals reported for all agencies each quarter, and the total number of individuals seen during the current year to date. The local authority figures are the total unique individuals.

IMS	Agencies	Qtr1	Qtr2	Qtr3	Qtr4	YTD
SHL10061	Hope House, St. Helens	60	134	-	-	157
SHL10062	Hope Centre, St. Helens	114	67	-	-	162
SHL10063	Footsteps, St Helens	9	26	-	-	30
SHL30038	Addaction St Helens	298	287	-	-	480
SHL40063	Rowlands - Newton-Le-Willows	0	0	-	-	0
SHL40119	Lloyds - Duke Street, St Helens	159	118	-	-	236
SHL40122	Lloyds - Junction Lane, Sutton Oak	886	702	-	-	1330
SHL40141	Rowlands - Thatto Heath	0	17	-	-	17
SHL40143	St Helens Millennium Centre	1519	1281	-	-	2358
		-	-	-	-	-
	St Helens Local Authority	1,519	1,281	-	-	2,358

GENDER:

Number of individuals by gender for the last quarter, and during the current year to date.

IMS	Agencies	Male Q	Female Q	Male YTD	Female YTD
SHL10061	Hope House, St. Helens	112	22	127	30
SHL10062	Hope Centre, St. Helens	41	26	88	74
SHL10063	Footsteps, St Helens	5	21	7	23
SHL30038	Addaction St Helens	261	26	442	38
SHL40063	Rowlands - Newton-Le-Willows	0	0	0	0
SHL40119	Lloyds - Duke Street, St Helens	109	9	212	24
SHL40122	Lloyds - Junction Lane, Sutton Oak	593	109	1122	208
SHL40141	Rowlands - Thatto Heath	14	***	14	***
SHL40143	St Helens Millennium Centre	1086	195	1987	371
		-	-	-	-
	St Helens Local Authority	1,086	195	1,987	371

AGE GROUPS:

Total individuals for the current year to date, shown by age group.

IMS	0-17	18-19	20-24	25-29	30-34	35-39	40-44	45-49	50-54	55-59	60-64	65+
SHL10061	0	6	13	20	13	27	36	24	11	***	***	0
SHL10062	0	***	18	15	11	12	16	19	27	23	11	7
SHL10063	0	***	***	0	***	***	***	***	***	5	6	5
SHL30038	***	***	60	111	105	64	70	42	16	***	0	***
SHL40063	0	0	0	0	0	0	0	0	0	0	0	0
SHL40119	***	0	5	25	28	63	57	42	14	0	0	0
SHL40122	0	26	67	159	198	245	299	220	63	35	15	***
SHL40141	0	0	***	***	***	***	***	***	***	0	0	0
SHL40143	6	38	173	329	345	410	456	342	134	72	36	17
	-	-	-	-	-	-	-	-	-	-	-	-
St Helens	6	38	173	329	345	410	456	342	134	72	36	17

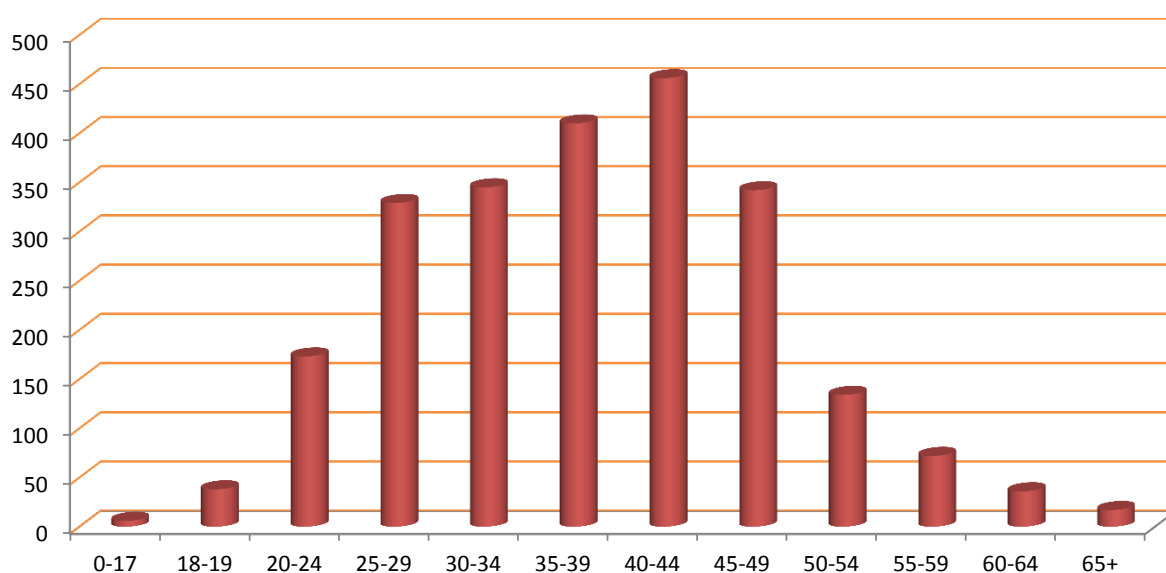

ACTIVITY SUMMARY: BY AGENCY

Total activity by type delivered by each agency quarterly and as a total for the current year to date.

Agency	Interventions					Referrals					Syringe Exchange Transactions				
	Qtr1	Qtr2	Qtr3	Qtr4	YTD	Qtr1	Qtr2	Qtr3	Qtr4	YTD	Qtr1	Qtr2	Qtr3	Qtr4	YTD
SHL10061	158	-	-	-	158	***	-	-	-	***	0	-	-	-	0
SHL10062	15	-	-	-	15	0	-	-	-	0	0	-	-	-	0
SHL10063	12	-	-	-	12	5	-	-	-	5	0	-	-	-	0
SHL30038	203	-	-	-	203	0	-	-	-	0	421	-	-	-	421
SHL40063	0	-	-	-	0	0	-	-	-	0	0	-	-	-	0
SHL40119	0	-	-	-	0	0	-	-	-	0	354	-	-	-	354
SHL40122	0	-	-	-	0	0	-	-	-	0	239	-	-	-	239
SHL40141	0	-	-	-	0	0	-	-	-	0	0	-	-	-	0
SHL40143	0	-	-	-	0	0	-	-	-	0	2,819	-	-	-	2,819
	-	-	-	-	-	-	-	-	-	-	-	-	-	-	-
SHL	388	0	0	0	388	6	0	0	0	6	3,833	0	0	0	3,833

Agency	Wellbeing/Reviews					Health Screenings					Syringe Exchange Returns				
	Qtr1	Qtr2	Qtr3	Qtr4	YTD	Qtr1	Qtr2	Qtr3	Qtr4	YTD	Qtr1	Qtr2	Qtr3	Qtr4	YTD
SHL10061	***	-	-	-	***	0	-	-	-	0	0	-	-	-	0
SHL10062	0	-	-	-	0	0	-	-	-	0	0	-	-	-	0
SHL10063	***	-	-	-	***	0	-	-	-	0	0	-	-	-	0
SHL30038	0	-	-	-	0	0	-	-	-	0	56	-	-	-	56
SHL40063	0	-	-	-	0	0	-	-	-	0	0	-	-	-	0
SHL40119	0	-	-	-	0	0	-	-	-	0	29	-	-	-	29
SHL40122	0	-	-	-	0	0	-	-	-	0	5	-	-	-	5
SHL40141	0	-	-	-	0	0	-	-	-	0	0	-	-	-	0
SHL40143	0	-	-	-	0	0	-	-	-	0	84	-	-	-	84
	-	-	-	-	-	-	-	-	-	-	-	-	-	-	-
SHL	7	0	0	0	7	0	0	0	0	0	174	0	0	0	174

CLIENT REVIEW DATA: BY AGENCY

PRIMARY SUBSTANCE:

IMS	Alcohol	Amphetamines (excl Ecstasy)	Cannabis	Cocaine (excl Crack)	Crack Cocaine	Heroin	Methadone	Steroids & PIEDS	Others	Not Stated
SHL10061	59	***	6	***	***	17	0	0	29	42
SHL10062	12	0	***	0	0	0	0	0	***	146
SHL10063	0	0	0	0	0	0	0	0	0	30
SHL30038	0	8	0	***	5	64	***	285	***	112
SHL40063	0	0	0	0	0	0	0	0	0	0
SHL40119	0	0	0	0	0	0	0	0	0	236
SHL40122	0	0	0	0	0	0	0	9	0	1321
SHL40141	0	0	0	0	0	14	0	***	0	0
SHL40143	70	10	7	***	6	89	***	296	35	1841
-	-	-	-	-	-	-	-	-	-	-
St Helens	70	10	7	***	6	89	***	296	35	1,841

ACCOMMODATION NEED:

IMS	Agencies	NFA - urgent housing problem	Housing problem	No housing problem	Not recorded
SHL10061	Hope House, St. Helens	24	12	13	11
SHL10062	Hope Centre, St. Helens	0	0	7	7
SHL10063	Footsteps, St Helens	0	0	0	***
SHL30038	Addaction St Helens	6	6	179	109
SHL40063	Rowlands - Newton-Le-Willows	0	0	0	0
SHL40119	Lloyds - Duke Street, St Helens	***	0	0	158
SHL40122	Lloyds - Junction Lane, Sutton Oak	0	0	0	130
SHL40141	Rowlands - Thatto Heath	0	0	0	0
SHL40143	St Helens Millennium Centre	34	0	0	860
-	-	-	-	-	-
SHL	St. Helens Local Authority	60	17	199	1,152

EMPLOYMENT STATUS:

IMS	Pupil / Student	Regular Employment	Unemploy & seeking work	Retired from paid work	LT Sick or disabled	Others	Not recorded
SHL10061	0	21	13	0	***	9	15
SHL10062	0	6	***	0	0	***	***
SHL10063	0	0	0	0	0	0	***
SHL30038	0	***	0	0	0	0	297
SHL40063	0	0	0	0	0	0	0
SHL40119	0	0	0	0	0	0	162
SHL40122	0	0	0	0	0	0	130
SHL40141	0	0	0	0	0	0	0
SHL40143	0	0	0	0	0	0	894
-	-	-	-	-	-	-	-
SHL	0	30	15	0	***	11	1,370

PARENTAL STATUS:

IMS	All the children live with client	Some of the children live with client	None of the children live with client	Client declined to answer	Not a parent	Not recorded
SHL10061	0	0	***	0	6	53
SHL10062	0	0	0	0	0	14
SHL10063	0	0	0	0	0	***
SHL30038	0	0	***	***	***	296
SHL40063	0	0	0	0	0	0
SHL40119	0	0	0	0	0	162
SHL40122	0	0	0	0	0	130
SHL40141	0	0	0	0	0	0
SHL40143	0	0	0	0	0	894
-	-	-	-	-	-	-
SHL	0	0	***	***	7	1,417

ADDITIONAL NOTES

The figure for those accessing services includes all individuals who had an intervention, an onward referral, a well being review, a health screening, or a syringe exchange transaction during the quarter.

The number of individuals shown Year to Date (YTD) is not necessarily a sum of the quarterly figures as the same individual may have presented in more than one quarter, but they will only be counted once in the YTD number. Likewise the Local Authority total is less than a sum of the agency figures where an individual has presented at multiple services during the period.

The activity summary shows the number of activities delivered by each service.

The Year to Date (YTD) activity figure is cumulative and should represent the sum of each quarterly figure, unless any retrospective changes are made to the data by the agency following their quarterly data submission.

The client review data section includes all clients who have accessed services at any time during the current year to date, and details information that is collected in the client assessment review, such as Primary Substance of use, Accommodation status, Employment Status, and Parental status.

Where the client has multiple assessments completed, only the last completed assessment has been used.

Report prepared by the CPH Monitoring Team,
Centre for Public Health, Liverpool John Moores University,
Henry Cotton Building, 15-21 Webster Street, Liverpool,
L3 2ET. Tel: (0151) 231 4314.
www.cph.org.uk/ims
www.twitter.com/cph_ims

