

**INTRODUCTION:**

Hello. This is the second quarterly report for the 2015-16 year and covers all activity from 1st April – 30th September 2015. Because of a change of data recording systems by some agencies/pharmacies, there are some missing data from this quarter's report but this will be brought up to date via aggregated totals in the report for Q3 when that's published.

IMS has featured in the programme "Improve and Protect" produced by the Royal Society for Public Health (RSPH). A section of the programme featured the monitoring systems provided by the Centre for Public health and focused on IMS. The full programme and further details about RSPH can be found here: [www.rsph.org.uk/improveandprotect](http://www.rsph.org.uk/improveandprotect)









IMS has been shortlisted as a finalist in the 'Best example of advancing local NHS systems for innovation' category at the 2015 North West Coast Research and Innovation Awards. More details here: [www.nwcawards.co.uk](http://www.nwcawards.co.uk)

The 2014/15 annual report is currently being finalised and will be published in December. This report will details all IMS client activity recorded during 2014/15 across Cheshire and Merseyside, and cross matches activity recorded in IMS with client numbers from the National Drug Treatment monitoring System (NDTMS) and the Drug Intervention Programme (DIP).

We have recently added two new modules to IMS these now allow you to record information relating to NPS (novel psychoactive substances) or 'legal highs' and to record 'Take home Naloxone kits' that are issued to clients. Further information on both these modules is available on our website: [www.cph.org.uk/ims/imsdataset](http://www.cph.org.uk/ims/imsdataset)

Thanks as always for your commitment to IMS.

**ACTIVITY SUMMARY FOR: SEFTON**

<p><b>Number of individuals who accessed non-structured interventions this quarter (and year to date).</b></p>	<p><b>789 (1,072)</b></p>  <p>All Individuals</p>	<p><b>426 (951)</b></p>  <p>Men</p>	<p><b>53 (121)</b></p>  <p>Women</p>
	<p><b>( )</b></p>  <p>Brief Interventions</p>	<p><b>0 (0)</b></p>  <p>Onward Referrals</p>	<p><b>1,449 (1,449)</b></p>  <p>Syringe Exchange Transactions</p>
	<p><b>0 (0)</b></p>  <p>Wellbeing / Review</p>	<p><b>*** (***)</b></p>  <p>Health Screening</p>	<p><b>119 (119)</b></p>  <p>Syringe Exchange Returns</p>

## CLIENTS SUMMARY: BY AGENCY

### NUMBER OF INDIVIDUALS SEEN BY QUARTER:

The number of individuals reported for all agencies each quarter, and the total number of individuals seen during the current year to date. The local authority figures are the total unique individuals.

IMS	Agencies	Qtr1	Qtr2	Qtr3	Qtr4	YTD
SEF10047	Lifeline Sefton North	0	0	-	-	0
SEF10048	Lifeline Sefton South	0	0	-	-	0
SEF10056	Independence Initiative	113	34	-	-	138
SEF30047	Lifeline Sefton North - Southport SES	104	107	-	-	166
SEF30048	Lifeline Sefton South - Bootle SES	17	21	-	-	33
SEF40139	Boots, South Road, Waterloo	***	0	-	-	***
SEF55000	Aintree Pharmacy	14	9	-	-	21
SEF55708	M L Davey Chemists Ltd	26	27	-	-	34
SEF56448	Bispham Road Pharmacy	62	24	-	-	85
SEF56452	Boots, South Road, Waterloo	9	22	-	-	28
SEF56453	Boots, Liverpool Road	***	***	-	-	5
SEF56456	Cohens Chemist	55	21	-	-	56
SEF56460	Haddens Pharmacy	88	15	-	-	102
SEF56462	Lloyds Pharmacy, 125 Knowsley Rd	***	0	-	-	***
SEF56464	Lloyds Pharmacy, North Park	***	0	-	-	***
SEF56465	Merton Chemist	***	26	-	-	28
SEF56466	Netherton Park Pharmacy	12	8	-	-	20
SEF56499	Higgins Pharmacy	33	15	-	-	46
SEF56507	Rowlands Pharmacy, Upper Aughton Rd	8	0	-	-	8
SEF56520	Superdrug Pharmacy, East Bank St	120	100	-	-	153
SEF56526	Boots Pharmacy, Seaforth Rd	156	72	-	-	210
		***	0	-	-	***
	Sefton Local Authority	789	479	-	-	1,072

### GENDER:

Number of individuals by gender for the last quarter, and during the current year to date.

IMS	Agencies	Male Q	Female Q	Male YTD	Female YTD
SEF10047	Lifeline Sefton North	0	0	0	0
SEF10048	Lifeline Sefton South	0	0	0	0
SEF10056	Independence Initiative	26	8	98	40
SEF30047	Lifeline Sefton North - Southport SES	103	***	158	8
SEF30048	Lifeline Sefton South - Bootle SES	18	***	28	5
SEF40139	Boots, South Road, Waterloo	0	0	***	0
SEF55000	Aintree Pharmacy	9	0	20	***
SEF55708	M L Davey Chemists Ltd	23	***	29	5
SEF56448	Bispham Road Pharmacy	22	***	80	5
SEF56452	Boots, South Road, Waterloo	19	***	25	***
SEF56453	Boots, Liverpool Road	***	***	***	***
SEF56456	Cohens Chemist	15	6	47	9
SEF56460	Haddens Pharmacy	14	***	99	***
SEF56462	Lloyds Pharmacy, 125 Knowsley Rd	0	0	***	0
SEF56464	Lloyds Pharmacy, North Park	0	0	***	0
SEF56465	Merton Chemist	19	7	21	7
SEF56466	Netherton Park Pharmacy	7	***	18	***
SEF56499	Higgins Pharmacy	14	***	42	***
SEF56507	Rowlands Pharmacy, Upper Aughton Rd	0	0	5	***
SEF56520	Superdrug Pharmacy, East Bank St	90	10	133	20
SEF56526	Boots Pharmacy, Seaforth Rd	66	6	197	13
SEF56845	Bridge Road Pharmacy	0	0	***	0
	Sefton Local Authority	426	53	951	121

## AGE GROUPS:

Total individuals for the current year to date, shown by age group.

IMS	0-17	18-19	20-24	25-29	30-34	35-39	40-44	45-49	50-54	55-59	60-64	65+
SEF10047	0	0	0	0	0	0	0	0	0	0	0	0
SEF10048	0	0	0	0	0	0	0	0	0	0	0	0
SEF10056	0	0	5	13	22	18	16	23	16	13	11	***
SEF30047	0	0	18	34	24	35	26	17	5	***	***	***
SEF30048	0	0	0	***	***	6	9	9	***	***	***	0
SEF40139	0	0	0	0	0	***	***	0	0	0	***	0
SEF55000	0	0	0	6	***	***	***	***	***	0	***	0
SEF55708	0	0	***	***	***	6	6	13	***	0	0	0
SEF56448	***	***	11	29	23	8	7	***	0	0	***	0
SEF56452	***	0	***	6	***	7	***	***	0	***	0	0
SEF56453	0	0	0	0	***	***	***	***	0	0	0	0
SEF56456	0	0	0	5	***	7	15	12	9	***	***	***
SEF56460	***	0	***	8	13	21	22	16	11	5	***	0
SEF56462	0	0	0	0	0	0	0	0	***	0	0	0
SEF56464	0	0	0	0	0	0	0	***	0	0	0	0
SEF56465	0	0	***	***	***	6	8	***	***	0	0	0
SEF56466	0	***	0	***	***	5	***	***	0	0	***	0
SEF56499	0	***	7	10	8	6	5	***	6	***	0	0
SEF56507	0	0	0	***	***	***	***	0	***	0	0	0
SEF56520	***	0	***	19	20	32	36	21	18	***	***	0
SEF56526	0	***	9	16	38	39	45	23	29	6	***	***
SEF56845	0	0	0	0	0	0	0	***	0	0	0	0
Sefton	***	6	60	155	168	185	192	136	101	32	28	5

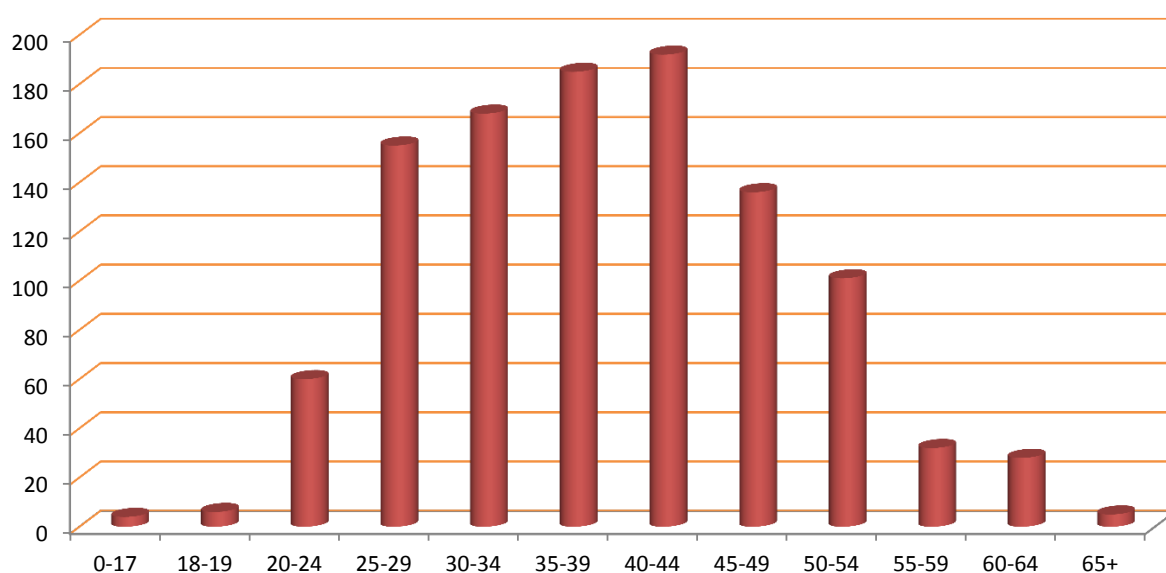

**ACTIVITY SUMMARY: BY AGENCY**

Total activity by type delivered by each agency quarterly and as a total for the current year to date.

Agency	Interventions					Referrals					Syringe Exchange Transactions				
	Qtr1	Qtr2	Qtr3	Qtr4	YTD	Qtr1	Qtr2	Qtr3	Qtr4	YTD	Qtr1	Qtr2	Qtr3	Qtr4	YTD
SEF10047	0	-	-	-	0	0	-	-	-	0	0	-	-	-	0
SEF10048	0	-	-	-	0	0	-	-	-	0	0	-	-	-	0
SEF10056	0	-	-	-	0	0	-	-	-	0	109	-	-	-	109
SEF30047	0	-	-	-	0	0	-	-	-	0	5	-	-	-	5
SEF30048	0	-	-	-	0	0	-	-	-	0	***	-	-	-	***
SEF40139	0	-	-	-	0	0	-	-	-	0	16	-	-	-	16
SEF55000	0	-	-	-	0	0	-	-	-	0	154	-	-	-	154
SEF55708	0	-	-	-	0	0	-	-	-	0	62	-	-	-	62
SEF56448	0	-	-	-	0	0	-	-	-	0	9	-	-	-	9
SEF56452	0	-	-	-	0	0	-	-	-	0	***	-	-	-	***
SEF56453	0	-	-	-	0	0	-	-	-	0	106	-	-	-	106
SEF56456	0	-	-	-	0	0	-	-	-	0	88	-	-	-	88
SEF56460	0	-	-	-	0	0	-	-	-	0	***	-	-	-	***
SEF56462	0	-	-	-	0	0	-	-	-	0	***	-	-	-	***
SEF56464	0	-	-	-	0	0	-	-	-	0	***	-	-	-	***
SEF56465	0	-	-	-	0	0	-	-	-	0	13	-	-	-	13
SEF56466	0	-	-	-	0	0	-	-	-	0	35	-	-	-	35
SEF56499	0	-	-	-	0	0	-	-	-	0	8	-	-	-	8
SEF56507	0	-	-	-	0	0	-	-	-	0	674	-	-	-	674
SEF56520	0	-	-	-	0	0	-	-	-	0	159	-	-	-	159
SEF56526	0	-	-	-	0	0	-	-	-	0	***	-	-	-	***
SEF56845	-	-	-	-	-	-	-	-	-	-	-	-	-	-	-
SEF	0	0	0	0	0	0	0	0	0	0	1,449	0	0	0	1,449

Agency	Wellbeing/Reviews					Health Screenings					Syringe Exchange Returns				
	Qtr1	Qtr2	Qtr3	Qtr4	YTD	Qtr1	Qtr2	Qtr3	Qtr4	YTD	Qtr1	Qtr2	Qtr3	Qtr4	YTD
SEF10047	0	-	-	-	0	0	-	-	-	0	0	-	-	-	0
SEF10048	0	-	-	-	0	0	-	-	-	0	0	-	-	-	0
SEF10056	0	-	-	-	0	***	-	-	-	***	18	-	-	-	18
SEF30047	0	-	-	-	0	0	-	-	-	0	0	-	-	-	0
SEF30048	0	-	-	-	0	0	-	-	-	0	0	-	-	-	0
SEF40139	0	-	-	-	0	0	-	-	-	0	***	-	-	-	***
SEF55000	0	-	-	-	0	0	-	-	-	0	82	-	-	-	82
SEF55708	0	-	-	-	0	0	-	-	-	0	0	-	-	-	0
SEF56448	0	-	-	-	0	0	-	-	-	0	***	-	-	-	***
SEF56452	0	-	-	-	0	0	-	-	-	0	0	-	-	-	0
SEF56453	0	-	-	-	0	0	-	-	-	0	9	-	-	-	9
SEF56456	0	-	-	-	0	0	-	-	-	0	***	-	-	-	***
SEF56460	0	-	-	-	0	0	-	-	-	0	0	-	-	-	0
SEF56462	0	-	-	-	0	0	-	-	-	0	0	-	-	-	0
SEF56464	0	-	-	-	0	0	-	-	-	0	0	-	-	-	0
SEF56465	0	-	-	-	0	0	-	-	-	0	***	-	-	-	***
SEF56466	0	-	-	-	0	0	-	-	-	0	***	-	-	-	***
SEF56499	0	-	-	-	0	0	-	-	-	0	0	-	-	-	0
SEF56507	0	-	-	-	0	0	-	-	-	0	0	-	-	-	0
SEF56520	0	-	-	-	0	0	-	-	-	0	***	-	-	-	***
SEF56526	0	-	-	-	0	0	-	-	-	0	0	-	-	-	0
SEF56845	-	-	-	-	-	-	-	-	-	-	-	-	-	-	-
SEF	0	0	0	0	0	***	0	0	0	***	119	0	0	0	119

CLIENT REVIEW DATA: BY AGENCY

PRIMARY SUBSTANCE:

IMS	Alcohol	Amphetamines (excl Ecstasy)	Cannabis	Cocaine (excl Crack)	Crack Cocaine	Heroin	Methadone	Steroids & PIEDS	Others	Not Stated
SEF10047	0	0	0	0	0	0	0	0	0	0
SEF10048	0	0	0	0	0	0	0	0	0	0
SEF10056	74	***	7	9	***	24	0	0	***	16
SEF30047	0	0	0	0	0	9	***	57	***	94
SEF30048	0	0	0	0	0	14	***	***	0	15
SEF40139	0	0	0	0	0	***	0	***	0	***
SEF55000	0	0	0	0	0	7	0	12	0	***
SEF55708	0	0	0	0	***	18	***	11	***	***
SEF56448	0	0	0	0	0	***	0	***	0	82
SEF56452	0	0	0	0	0	10	0	17	0	***
SEF56453	0	0	0	0	0	***	0	***	0	***
SEF56456	0	0	0	***	5	16	***	8	0	23
SEF56460	0	0	0	***	***	66	***	26	***	***
SEF56462	0	0	0	0	0	***	0	0	0	0
SEF56464	0	0	0	0	0	***	0	0	0	0
SEF56465	0	0	0	***	***	19	0	5	0	***
SEF56466	0	0	0	0	0	***	0	17	0	0
SEF56499	0	0	0	0	0	***	0	28	***	16
SEF56507	0	0	0	0	0	0	0	***	0	***
SEF56520	0	0	0	0	5	128	0	12	0	8
SEF56526	0	***	0	0	12	41	0	131	***	21
	0	0	0	0	0	***	0	0	0	0
Sefton	74	6	7	14	30	340	11	326	7	257

ACCOMMODATION NEED:

IMS	Agencies	NFA - urgent housing problem	Housing problem	No housing problem	Not recorded
SEF10047	Lifeline Sefton North	0	0	0	0
SEF10048	Lifeline Sefton South	0	0	0	0
SEF10056	Independence Initiative	0	0	25	56
SEF30047	Lifeline Sefton North - Southport SES	0	0	0	5
SEF30048	Lifeline Sefton South - Bootle SES	0	0	0	***
SEF40139	Boots, South Road, Waterloo	0	0	14	0
SEF55000	Aintree Pharmacy	***	0	24	0
SEF55708	M L Davey Chemists Ltd	62	0	***	0
SEF56448	Bispham Road Pharmacy	5	0	5	0
SEF56452	Boots, South Road, Waterloo	0	0	***	0
SEF56453	Boots, Liverpool Road	20	0	34	0
SEF56456	Cohens Chemist	8	0	80	0
SEF56460	Haddens Pharmacy	0	0	***	0
SEF56462	Lloyds Pharmacy, 125 Knowsley Rd	***	0	0	0
SEF56464	Lloyds Pharmacy, North Park	0	0	***	0
SEF56465	Merton Chemist	***	0	11	0
SEF56466	Netherton Park Pharmacy	0	0	33	0
SEF56499	Higgins Pharmacy	0	0	8	0
SEF56507	Rowlands Pharmacy, Upper Aughton Rd	11	0	109	0
SEF56520	Superdrug Pharmacy, East Bank St	137	0	***	0
SEF56526	Boots Pharmacy, Seaforth Rd	***	0	0	0
SEF56845	Bridge Road Pharmacy	-	-	-	-
SEF56845	Sefton Local Authority	228	0	220	55

**EMPLOYMENT STATUS:**

IMS	Pupil / Student	Regular Employment	Unemploy & seeking work	Retired from paid work	LT Sick or disabled	Others	Not recorded
SEF10047	0	0	0	0	0	0	0
SEF10048	0	0	0	0	0	0	0
SEF10056	0	0	0	0	0	0	81
SEF30047	0	0	0	0	0	0	5
SEF30048	0	0	0	0	0	0	***
SEF40139	0	0	0	0	0	0	14
SEF55000	0	0	0	0	0	0	27
SEF55708	0	0	0	0	0	0	63
SEF56448	0	0	0	0	0	0	10
SEF56452	0	0	0	0	0	0	***
SEF56453	0	0	0	0	0	0	54
SEF56456	0	0	0	0	0	0	88
SEF56460	0	0	0	0	0	0	***
SEF56462	0	0	0	0	0	0	***
SEF56464	0	0	0	0	0	0	***
SEF56465	0	0	0	0	0	0	12
SEF56466	0	0	0	0	0	0	33
SEF56499	0	0	0	0	0	0	8
SEF56507	0	0	0	0	0	0	120
SEF56520	0	0	0	0	0	0	139
SEF56526	0	0	0	0	0	0	***
SEF56845	-	-	-	-	-	-	-
SEF	0	0	0	0	0	0	632

**PARENTAL STATUS:**

IMS	All the children live with client	Some of the children live with client	None of the children live with client	Client declined to answer	Not a parent	Not recorded
SEF10047	0	0	0	0	0	0
SEF10048	0	0	0	0	0	0
SEF10056	0	0	0	0	0	81
SEF30047	0	0	0	0	0	5
SEF30048	0	0	0	0	0	***
SEF40139	0	0	0	0	0	14
SEF55000	0	0	0	0	0	27
SEF55708	0	0	0	0	0	63
SEF56448	0	0	0	0	0	10
SEF56452	0	0	0	0	0	***
SEF56453	0	0	0	0	0	54
SEF56456	0	0	0	0	0	88
SEF56460	0	0	0	0	0	***
SEF56462	0	0	0	0	0	***
SEF56464	0	0	0	0	0	***
SEF56465	0	0	0	0	0	12
SEF56466	0	0	0	0	0	33
SEF56499	0	0	0	0	0	8
SEF56507	0	0	0	0	0	120
SEF56520	0	0	0	0	0	139
SEF56526	0	0	0	0	0	***
SEF56845	-	-	-	-	-	-
SEF	0	0	0	0	0	632

## ADDITIONAL NOTES

The figure for those accessing services includes all individuals who had an intervention, an onward referral, a well being review, a health screening, or a syringe exchange transaction during the quarter.

The number of individuals shown Year to Date (YTD) is not necessarily a sum of the quarterly figures as the same individual may have presented in more than one quarter, but they will only be counted once in the YTD number. Likewise the Local Authority total is less than a sum of the agency figures where an individual has presented at multiple services during the period.

The activity summary shows the number of activities delivered by each service.

The Year to Date (YTD) activity figure is cumulative and should represent the sum of each quarterly figure, unless any retrospective changes are made to the data by the agency following their quarterly data submission.

The client review data section includes all clients who have accesses services at any time during the current year to date, and details information that is collected in the client assesment review, such as Primary Substance of use, Accomodation status, Employment Status, and Parental status.

Where the client has multiple assessments completed, only the last completed assessment has been used.

Report prepared by the CPH Monitoring Team,  
Centre for Public Health, Liverpool John Moores University,  
Henry Cotton Building, 15-21 Webster Street, Liverpool,  
L3 2ET. Tel: (0151) 231 4314.  
[www.cph.org.uk/ims](http://www.cph.org.uk/ims)  
[www.twitter.com/cph\\_ims](https://www.twitter.com/cph_ims)

