

INTRODUCTION:

Hello. This is the second quarterly report for the 2015-16 year and covers all activity from 1st April – 30th September 2015. Because of a change of data recording systems by some agencies/pharmacies, there are some missing data from this quarter's report but this will be brought up to date via aggregated totals in the report for Q3 when that's published.

The 2014/15 annual report is currently being finalised and will be published in December. This report will details all IMS client activity recorded during 2014/15 across Cheshire and Merseyside, and cross matches activity recorded in IMS with client numbers from the National Drug Treatment monitoring System (NDTMS) and the Drug Intervention Programme (DIP).

IMS has featured in the programme "Improve and Protect" produced by the Royal Society for Public Health (RSPH). A section of the programme featured the monitoring systems provided by the Centre for Public health and focused on IMS. The full programme and further details about RSPH can be found here: www.rsph.org.uk/improveandprotect

We have recently added two new modules to IMS these now allow you to record information relating to NPS (novel psychoactive substances) or 'legal highs' and to record 'Take home Naloxone kits' that are issued to clients. Further information on both these modules is available on our website: www.cph.org.uk/ims/imsdataset

IMS has been shortlisted as a finalist in the 'Best example of advancing local NHS systems for innovation' category at the 2015 North West Coast Research and Innovation Awards. More details here: www.nwcawards.co.uk







Thanks as always for your commitment to IMS.

ACTIVITY SUMMARY FOR: LIVERPOOL

Number of individuals who accessed non-structured interventions this quarter (and year to date).

3,870 (6,464)	3,057 (5,146)	786 (1,318)
		
All Individuals	Men	Women

Number of separate activities that were accessed this quarter (and year to date).

11,675 (11,675)	710 (710)	1,251 (1,251)
		
Brief Interventions	Onward Referrals	Syringe Exchange Transactions
407 (407)	14 (14)	393 (393)
		
Wellbeing / Review	Health Screening	Syringe Exchange Returns

CLIENTS SUMMARY: BY AGENCY

NUMBER OF INDIVIDUALS SEEN BY QUARTER:

The number of individuals reported for all agencies each quarter, and the total number of individuals seen during the current year to date. The local authority figures are the total unique individuals.

IMS	Agencies	Qtr1	Qtr2	Qtr3	Qtr4	YTD
LIV10002	Armistead City	19	***	-	-	20
LIV10003	Community Voice	11	59	-	-	64
LIV10004	Genie in the Gutter	87	68	-	-	111
LIV10005	Armistead Street	65	68	-	-	91
LIV10007	Whitechapel Centre	191	200	-	-	236
LIV10008	Dare to Care	29	24	-	-	39
LIV10009	Action on Addiction - SHARP	127	128	-	-	254
LIV10010	TSP Hope Club Liverpool	134	80	-	-	174
LIV10011	Art and Soul (Spider Project)	232	215	-	-	317
LIV10012	Gateway Liverpool Recovery Service	0	***	-	-	***
LIV10013	Croxteth Liverpool Recovery Service	15	18	-	-	25
LIV10014	Aintree Hospital	295	47	-	-	337
LIV10018	Brownlow Practice	98	84	-	-	143
LIV10020	Royal Liverpool Hospital LCAS	0	0	-	-	0
LIV10050	Young Addaction Liverpool	***	0	-	-	***
LIV10055	Intuitive Recovery	77	74	-	-	144
LIV10060	Transforming Choice	13	21	-	-	23
LIV10064	REST Centre	210	313	-	-	384
LIV30034	Gateway SES (Addaction)	64	53	-	-	96
LIV30035	Croxteth SES (Addaction)	48	58	-	-	87
LIV30044	Armistead Pump	8	***	-	-	11
LIV40022	Lloyds - St Oswalds Street	16	0	-	-	16
LIV40023	Riverside HC - Park Street	5	0	-	-	5
LIV40025	Boots - Boaler Street	56	0	-	-	56
LIV40026	Boots - Long Lane, Fazakerley	***	0	-	-	***
LIV40028	Melwood - Deysbrook Lane	***	0	-	-	***
LIV40030	Boots - London Road	208	0	-	-	208
LIV40036	Rowlands - Speke Health Centre	7	0	-	-	7
LIV40037	Lloyds - Muirhead Ave East	9	0	-	-	9
LIV40099	Rowlands - Lodge Lane	35	0	-	-	35
LIV40100	Normans - Walton Road	114	0	-	-	114
LIV40124	Lloyds - Prospect Point	193	0	-	-	193
LIV40127	Belle Valle Pharmacy (LN Chemist)	6	0	-	-	6
LIV40134	Lloyds - West Derby Road, Tuebrook	74	0	-	-	74
LIV58343	Belle Vale Pharmacy	21	33	-	-	48

LIV58350	Boots Pharmacy, Long Lane	25	11	-	-	31
LIV58351	Boots Pharmacy, Boaler Street	113	147	-	-	221
LIV58353	Boots Pharmacy, London Road	662	968	-	-	1458
LIV58394	Lloyds Pharmacy, Prospect Point	520	697	-	-	1089
LIV58398	Lloyds Pharmacy, West Derby Rd	97	179	-	-	240
LIV58403	Lloyds Pharmacy, Muirhead Ave East	34	39	-	-	70
LIV58406	Lloyds Pharmacy, Townsend Lane	193	200	-	-	332
LIV58409	Lloyds Pharmacy, St.Oswald Street	75	80	-	-	120
LIV58415	Melwood Pharmacy, Deysbrook Lane	***	12	-	-	12
LIV58416	Norman Pharmacy, Walton Road	224	245	-	-	407
LIV58421	Rowland & Co, Speke Health Centre	16	36	-	-	47
LIV58422	Rowlands Pharmacy, Garston	100	82	-	-	162
LIV58437	Rowlands Pharmacy, Lodge Lane	27	77	-	-	100
LIV58574	Riverside Pharmacy	20	***	-	-	22
		-	-	-	-	-
		-	-	-	-	-
	Liverpool Local Authority	3,870	3,843	-	-	6,464

GENDER:

Number of individuals by gender for the last quarter, and during the current year to date.

IMS	Agencies	Male Q	Female Q	Male YTD	Female YTD
LIV10002	Armistead City	***	0	17	***
LIV10003	Community Voice	38	21	43	21
LIV10004	Genie in the Gutter	51	17	87	24
LIV10005	Armistead Street	0	68	***	90
LIV10007	Whitechapel Centre	108	92	132	104
LIV10008	Dare to Care	13	11	20	19
LIV10009	Action on Addiction - SHARP	54	74	109	145
LIV10010	TSP Hope Club Liverpool	74	6	156	18
LIV10011	Art and Soul (Spider Project)	138	77	206	111
LIV10012	Gateway Liverpool Recovery Service	***	0	***	0
LIV10013	Croxteth Liverpool Recovery Service	18	0	25	0
LIV10014	Aintree Hospital	25	22	213	124
LIV10018	Brownlow Practice	63	21	100	43
LIV10020	Royal Liverpool Hospital LCAS	0	0	0	0
LIV10050	Young Addaction Liverpool	0	0	0	***
LIV10055	Intuitive Recovery	52	22	92	52
LIV10060	Transforming Choice	14	7	15	8
LIV10064	REST Centre	246	67	296	88
LIV30034	Gateway SES (Addaction)	48	5	89	7
LIV30035	Croxteth SES (Addaction)	58	0	87	0
LIV30044	Armistead Pump	***	0	10	***
LIV40022	Lloyds - St Oswalds Street	0	0	15	***
LIV40023	Riverside HC - Park Street	0	0	5	0
LIV40025	Boots - Boaler Street	0	0	46	10
LIV40026	Boots - Long Lane, Fazakerley	0	0	***	0
LIV40028	Melwood - Deysbrook Lane	0	0	***	0
LIV40030	Boots - London Road	0	0	178	30
LIV40036	Rowlands - Speke Health Centre	0	0	***	***
LIV40037	Lloyds - Muirhead Ave East	0	0	8	***
LIV40099	Rowlands - Lodge Lane	0	0	29	6
LIV40100	Normans - Walton Road	0	0	82	32
LIV40124	Lloyds - Prospect Point	0	0	167	26
LIV40127	Belle Valle Pharmacy (LN Chemist)	0	0	6	0
LIV40134	Lloyds - West Derby Road, Tuebrook	0	0	63	11
LIV58343	Belle Vale Pharmacy	31	***	42	6
LIV58350	Boots Pharmacy, Long Lane	10	***	29	***
LIV58351	Boots Pharmacy, Boaler Street	135	12	198	23
LIV58353	Boots Pharmacy, London Road	828	140	1251	207
LIV58394	Lloyds Pharmacy, Prospect Point	610	87	951	138
LIV58398	Lloyds Pharmacy, West Derby Rd	145	34	194	46
LIV58403	Lloyds Pharmacy, Muirhead Ave East	34	5	63	7
LIV58406	Lloyds Pharmacy, Townsend Lane	178	22	296	36
LIV58409	Lloyds Pharmacy, St.Oswald Street	73	7	110	10
LIV58415	Melwood Pharmacy, Deysbrook Lane	10	***	10	***
LIV58416	Norman Pharmacy, Walton Road	193	52	328	79
LIV58421	Rowland & Co, Speke Health Centre	31	5	42	5
LIV58422	Rowlands Pharmacy, Garston	82	0	161	***
LIV58437	Rowlands Pharmacy, Lodge Lane	66	11	88	12
LIV58574	Riverside Pharmacy	***	0	19	***
		-	-	-	-
		-	-	-	-
	Liverpool Local Authority	3,057	786	5,146	1,318

AGE GROUPS:

Total individuals for the current year to date, shown by age group.

IMS	0-17	18-19	20-24	25-29	30-34	35-39	40-44	45-49	50-54	55-59	60-64	65+
LIV10002	0	0	***	***	***	***	***	***	***	0	***	***
LIV10003	0	0	0	***	***	5	15	14	12	***	7	***
LIV10004	0	0	0	***	14	20	14	28	20	6	5	***
LIV10005	***	***	***	17	21	16	16	9	***	0	0	***
LIV10007	0	0	***	13	13	30	43	50	43	21	14	8
LIV10008	0	0	***	6	***	***	6	***	5	5	***	***
LIV10009	0	0	***	32	49	40	37	23	34	24	***	8
LIV10010	0	***	18	14	21	30	38	30	13	***	***	0
LIV10011	0	***	6	36	36	48	59	50	41	19	15	6
LIV10012	0	0	0	0	0	0	0	0	***	0	0	0
LIV10013	0	0	***	6	***	***	6	***	0	0	0	0
LIV10014	***	0	***	11	15	40	57	51	49	38	19	52
LIV10018	0	***	0	6	16	19	32	25	17	16	7	***
LIV10020	0	0	0	0	0	0	0	0	0	0	0	0
LIV10050	***	0	0	0	0	0	0	0	0	0	0	0
LIV10055	***	0	8	21	28	21	28	25	9	***	***	0
LIV10060	0	0	0	0	***	***	10	***	***	***	0	0
LIV10064	***	8	20	34	59	82	79	59	22	9	8	***
LIV30034	0	0	7	9	21	24	7	13	***	9	***	***
LIV30035	0	0	7	15	17	18	13	11	***	***	***	0
LIV30044	0	0	0	***	5	***	***	***	0	0	0	0
LIV40022	0	0	***	***	***	***	***	***	***	0	0	0
LIV40023	0	0	0	0	0	***	0	***	***	0	0	0
LIV40025	0	0	***	8	6	12	14	10	***	0	0	0
LIV40026	0	0	0	0	0	0	0	***	0	0	0	0
LIV40028	0	0	0	0	0	0	***	0	0	0	0	0
LIV40030	0	0	15	28	33	36	58	22	10	***	***	***
LIV40036	0	0	0	***	0	0	***	***	***	0	0	0
LIV40037	0	0	0	***	***	***	0	***	0	***	0	0
LIV40099	0	0	***	***	***	7	5	8	6	0	***	***
LIV40100	0	0	***	6	22	14	28	21	12	***	6	***
LIV40124	0	0	***	27	33	37	48	36	***	***	***	***
LIV40127	0	0	0	***	***	***	***	0	***	0	0	0
LIV40134	0	0	0	5	8	14	23	16	***	***	0	***
LIV58343	0	0	5	7	7	8	***	6	10	0	***	0

LIV58350	0	0	5	6	0	5	7	5	***	0	0	***
LIV58351	***	0	***	20	39	20	51	46	34	8	0	0
LIV58353	5	6	119	244	273	247	312	147	77	22	***	***
LIV58394	***	***	49	172	162	202	242	165	38	35	14	7
LIV58398	0	0	***	17	46	43	70	44	13	5	0	0
LIV58403	***	***	***	12	13	12	5	13	***	***	***	0
LIV58406	0	***	8	25	57	40	88	87	21	5	0	0
LIV58409	0	0	9	17	22	12	14	24	14	***	***	0
LIV58415	0	0	0	***	0	5	***	***	0	***	0	0
LIV58416	***	***	15	39	47	59	109	63	31	16	25	***
LIV58421	0	0	***	10	14	8	6	***	***	0	0	0
LIV58422	0	***	20	36	48	21	17	10	6	0	0	***
LIV58437	***	0	9	9	13	19	20	12	7	***	5	***
LIV58574	0	0	0	***	***	***	5	6	***	0	0	0
-	-	-	-	-	-	-	-	-	-	-	-	-
-	-	-	-	-	-	-	-	-	-	-	-	-
Liverpool	16	28	340	824	1,007	1,015	1,265	953	518	246	143	109

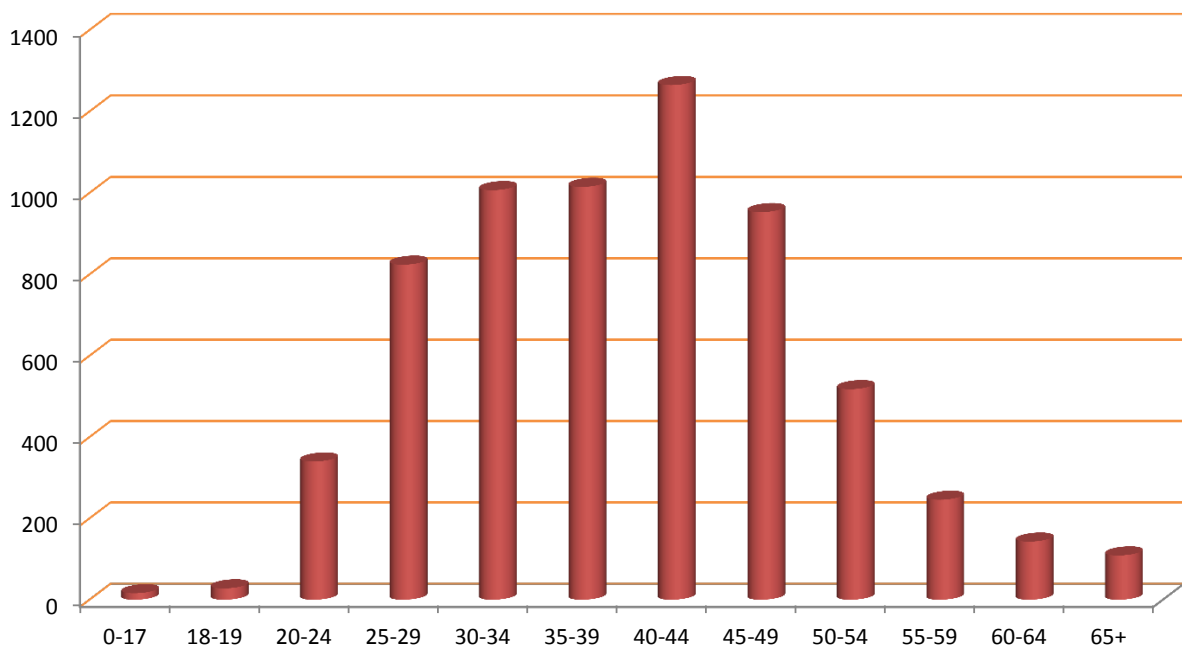

ACTIVITY SUMMARY: BY AGENCY

Total activity by type delivered by each agency quarterly and as a total for the current year to date.

Agency	Interventions					Referrals					Syringe Exchange Transactions				
	Qtr1	Qtr2	Qtr3	Qtr4	YTD	Qtr1	Qtr2	Qtr3	Qtr4	YTD	Qtr1	Qtr2	Qtr3	Qtr4	YTD
LIV10002	31	-	-	-	31	***	-	-	-	***	0	-	-	-	0
LIV10003	14	-	-	-	14	0	-	-	-	0	0	-	-	-	0
LIV10004	1,011	-	-	-	1,011	0	-	-	-	0	0	-	-	-	0
LIV10005	269	-	-	-	269	0	-	-	-	0	0	-	-	-	0
LIV10007	1,500	-	-	-	1,500	153	-	-	-	153	0	-	-	-	0
LIV10008	61	-	-	-	61	0	-	-	-	0	0	-	-	-	0
LIV10009	877	-	-	-	877	50	-	-	-	50	0	-	-	-	0
LIV10010	266	-	-	-	266	52	-	-	-	52	0	-	-	-	0
LIV10011	3,614	-	-	-	3,614	83	-	-	-	83	0	-	-	-	0
LIV10012	0	-	-	-	0	0	-	-	-	0	0	-	-	-	0
LIV10013	57	-	-	-	57	0	-	-	-	0	0	-	-	-	0
LIV10014	322	-	-	-	322	285	-	-	-	285	0	-	-	-	0
LIV10018	0	-	-	-	0	0	-	-	-	0	0	-	-	-	0
LIV10020	147	-	-	-	147	7	-	-	-	7	0	-	-	-	0
LIV10050	0	-	-	-	0	0	-	-	-	0	0	-	-	-	0
LIV10055	***	-	-	-	***	0	-	-	-	0	0	-	-	-	0
LIV10060	78	-	-	-	78	0	-	-	-	0	0	-	-	-	0
LIV10064	2,259	-	-	-	2,259	76	-	-	-	76	0	-	-	-	0
LIV30034	1,009	-	-	-	1,009	***	-	-	-	***	0	-	-	-	0
LIV30035	77	-	-	-	77	0	-	-	-	0	101	-	-	-	101
LIV30044	82	-	-	-	82	0	-	-	-	0	97	-	-	-	97
LIV40022	0	-	-	-	0	0	-	-	-	0	15	-	-	-	15
LIV40023	0	-	-	-	0	0	-	-	-	0	19	-	-	-	19
LIV40025	0	-	-	-	0	0	-	-	-	0	9	-	-	-	9
LIV40026	0	-	-	-	0	0	-	-	-	0	75	-	-	-	75
LIV40028	0	-	-	-	0	0	-	-	-	0	***	-	-	-	***
LIV40030	0	-	-	-	0	0	-	-	-	0	***	-	-	-	***
LIV40036	0	-	-	-	0	0	-	-	-	0	310	-	-	-	310
LIV40037	0	-	-	-	0	0	-	-	-	0	11	-	-	-	11
LIV40099	0	-	-	-	0	0	-	-	-	0	10	-	-	-	10
LIV40100	0	-	-	-	0	0	-	-	-	0	42	-	-	-	42
LIV40124	0	-	-	-	0	0	-	-	-	0	152	-	-	-	152
LIV40127	0	-	-	-	0	0	-	-	-	0	274	-	-	-	274
LIV40134	0	-	-	-	0	0	-	-	-	0	10	-	-	-	10
LIV58343	0	-	-	-	0	0	-	-	-	0	123	-	-	-	123
LIV58350	0	-	-	-	0	0	-	-	-	0	0	-	-	-	0
LIV58351	0	-	-	-	0	0	-	-	-	0	0	-	-	-	0
LIV58353	0	-	-	-	0	0	-	-	-	0	0	-	-	-	0
LIV58394	0	-	-	-	0	0	-	-	-	0	0	-	-	-	0
LIV58398	0	-	-	-	0	0	-	-	-	0	0	-	-	-	0
LIV58403	0	-	-	-	0	0	-	-	-	0	0	-	-	-	0
LIV58406	0	-	-	-	0	0	-	-	-	0	0	-	-	-	0
LIV58409	0	-	-	-	0	0	-	-	-	0	0	-	-	-	0
LIV58415	0	-	-	-	0	0	-	-	-	0	0	-	-	-	0
LIV58416	0	-	-	-	0	0	-	-	-	0	0	-	-	-	0
LIV58421	0	-	-	-	0	0	-	-	-	0	0	-	-	-	0
LIV58422	0	-	-	-	0	0	-	-	-	0	0	-	-	-	0
LIV58437	0	-	-	-	0	0	-	-	-	0	0	-	-	-	0
LIV58574	0	-	-	-	0	0	-	-	-	0	0	-	-	-	0
	0	-	-	-	0	0	-	-	-	0	0	-	-	-	0
	0	-	-	-	0	0	-	-	-	0	0	-	-	-	0
LIV	11,675	0	0	0	11,675	710	0	0	0	710	1,251	0	0	0	1,251

Agency	Wellbeing/Reviews					Health Screenings					Syringe Exchange Returns				
	Qtr1	Qtr2	Qtr3	Qtr4	YTD	Qtr1	Qtr2	Qtr3	Qtr4	YTD	Qtr1	Qtr2	Qtr3	Qtr4	YTD
LIV10002	0	-	-	-	0	0	-	-	-	0	0	-	-	-	0
LIV10003	0	-	-	-	0	0	-	-	-	0	0	-	-	-	0
LIV10004	18	-	-	-	18	0	-	-	-	0	0	-	-	-	0
LIV10005	0	-	-	-	0	0	-	-	-	0	0	-	-	-	0
LIV10007	45	-	-	-	45	0	-	-	-	0	0	-	-	-	0
LIV10008	5	-	-	-	5	0	-	-	-	0	0	-	-	-	0
LIV10009	34	-	-	-	34	0	-	-	-	0	0	-	-	-	0
LIV10010	43	-	-	-	43	0	-	-	-	0	0	-	-	-	0
LIV10011	107	-	-	-	107	0	-	-	-	0	0	-	-	-	0
LIV10012	0	-	-	-	0	0	-	-	-	0	0	-	-	-	0
LIV10013	9	-	-	-	9	0	-	-	-	0	0	-	-	-	0
LIV10014	0	-	-	-	0	0	-	-	-	0	0	-	-	-	0
LIV10018	0	-	-	-	0	0	-	-	-	0	0	-	-	-	0
LIV10020	0	-	-	-	0	0	-	-	-	0	0	-	-	-	0
LIV10050	0	-	-	-	0	0	-	-	-	0	0	-	-	-	0
LIV10055	0	-	-	-	0	0	-	-	-	0	0	-	-	-	0
LIV10060	0	-	-	-	0	0	-	-	-	0	0	-	-	-	0
LIV10064	0	-	-	-	0	0	-	-	-	0	0	-	-	-	0
LIV30034	146	-	-	-	146	0	-	-	-	0	0	-	-	-	0
LIV30035	0	-	-	-	0	10	-	-	-	10	47	-	-	-	47
LIV30044	0	-	-	-	0	***	-	-	-	***	38	-	-	-	38
LIV40022	0	-	-	-	0	0	-	-	-	0	6	-	-	-	6
LIV40023	0	-	-	-	0	0	-	-	-	0	11	-	-	-	11
LIV40025	0	-	-	-	0	0	-	-	-	0	***	-	-	-	***
LIV40026	0	-	-	-	0	0	-	-	-	0	24	-	-	-	24
LIV40028	0	-	-	-	0	0	-	-	-	0	***	-	-	-	***
LIV40030	0	-	-	-	0	0	-	-	-	0	***	-	-	-	***
LIV40036	0	-	-	-	0	0	-	-	-	0	131	-	-	-	131
LIV40037	0	-	-	-	0	0	-	-	-	0	18	-	-	-	18
LIV40099	0	-	-	-	0	0	-	-	-	0	7	-	-	-	7
LIV40100	0	-	-	-	0	0	-	-	-	0	11	-	-	-	11
LIV40124	0	-	-	-	0	0	-	-	-	0	30	-	-	-	30
LIV40127	0	-	-	-	0	0	-	-	-	0	50	-	-	-	50
LIV40134	0	-	-	-	0	0	-	-	-	0	0	-	-	-	0
LIV58343	0	-	-	-	0	0	-	-	-	0	16	-	-	-	16
LIV58350	0	-	-	-	0	0	-	-	-	0	0	-	-	-	0
LIV58351	0	-	-	-	0	0	-	-	-	0	0	-	-	-	0
LIV58353	0	-	-	-	0	0	-	-	-	0	0	-	-	-	0
LIV58394	0	-	-	-	0	0	-	-	-	0	0	-	-	-	0
LIV58398	0	-	-	-	0	0	-	-	-	0	0	-	-	-	0
LIV58403	0	-	-	-	0	0	-	-	-	0	0	-	-	-	0
LIV58406	0	-	-	-	0	0	-	-	-	0	0	-	-	-	0
LIV58409	0	-	-	-	0	0	-	-	-	0	0	-	-	-	0
LIV58415	0	-	-	-	0	0	-	-	-	0	0	-	-	-	0
LIV58416	0	-	-	-	0	0	-	-	-	0	0	-	-	-	0
LIV58421	0	-	-	-	0	0	-	-	-	0	0	-	-	-	0
LIV58422	0	-	-	-	0	0	-	-	-	0	0	-	-	-	0
LIV58437	0	-	-	-	0	0	-	-	-	0	0	-	-	-	0
LIV58574	0	-	-	-	0	0	-	-	-	0	0	-	-	-	0
	0	-	-	-	0	0	-	-	-	0	0	-	-	-	0
	-	-	-	-	-	-	-	-	-	-	-	-	-	-	-
LIV	407	0	0	0	407	14	0	0	0	14	393	0	0	0	393

CLIENT REVIEW DATA: BY AGENCY

PRIMARY SUBSTANCE:

IMS	Alcohol	Amphetamines (excl Ecstasy)	Cannabis	Cocaine (excl Crack)	Crack Cocaine	Heroin	Methadone	Steroids & PIEDS	Others	Not Stated
LIV10002	9	0	***	***	0	0	0	0	***	***
LIV10003	17	***	***	0	***	31	***	0	***	8
LIV10004	46	***	***	***	5	21	10	0	14	5
LIV10005	0	0	***	0	5	12	***	0	0	71
LIV10007	94	0	24	***	5	36	24	0	***	48
LIV10008	11	0	***	0	0	0	0	0	0	26
LIV10009	178	***	0	42	6	21	***	0	0	***
LIV10010	30	0	23	12	0	14	0	0	***	91
LIV10011	180	9	17	40	13	43	***	0	8	***
LIV10012	0	0	0	0	0	0	0	0	0	***
LIV10013	***	0	***	***	0	0	0	0	0	18
LIV10014	327	***	0	***	0	0	0	0	0	8
LIV10018	56	0	0	0	0	0	0	0	***	86
LIV10020	0	0	0	0	0	0	0	0	0	0
LIV10050	0	0	0	0	0	0	0	0	0	***
LIV10055	20	***	6	22	0	0	***	0	24	67
LIV10060	22	0	0	0	0	0	0	0	0	***
LIV10064	189	***	6	***	10	34	***	0	20	119
LIV30034	0	***	0	0	0	17	***	39	0	35
LIV30035	0	0	0	0	0	17	***	35	***	33
LIV30044	0	0	0	0	0	0	0	8	0	***
LIV40022	0	0	0	0	0	0	0	0	0	16
LIV40023	0	0	0	0	0	0	0	0	0	5
LIV40025	0	0	0	0	0	0	0	0	0	56
LIV40026	0	0	0	0	0	0	0	0	0	***
LIV40028	0	0	0	0	0	0	0	0	0	***
LIV40030	0	0	0	0	0	0	0	0	0	208
LIV40036	0	0	0	0	0	0	0	0	0	7
LIV40037	0	0	0	0	0	0	0	0	0	9
LIV40099	0	0	0	0	0	0	0	0	0	35
LIV40100	0	0	0	0	0	0	0	0	0	114
LIV40124	0	0	0	0	0	0	0	0	0	193
LIV40127	0	0	0	0	0	0	0	0	0	6
LIV40134	0	0	0	0	0	0	0	0	0	74
LIV58343	0	0	0	0	0	16	0	22	***	7
LIV58350	0	0	0	0	***	***	0	***	0	24
LIV58351	0	0	0	0	0	***	0	***	0	218
LIV58353	0	0	0	0	25	155	0	255	30	993
LIV58394	0	0	0	0	17	317	0	173	40	542
LIV58398	0	0	0	0	5	61	0	24	5	145
LIV58403	0	0	0	0	***	13	0	30	***	25
LIV58406	0	0	0	0	***	51	0	31	76	173
LIV58409	0	0	0	0	***	43	0	60	***	13
LIV58415	0	0	0	0	0	***	0	6	***	***
LIV58416	0	0	0	0	10	138	0	44	10	205
LIV58421	0	0	0	0	***	7	0	10	5	23
LIV58422	0	0	0	0	***	19	0	118	0	23
LIV58437	0	0	0	0	***	44	0	10	***	41
LIV58574	0	0	0	0	0	***	0	***	0	17
	-	-	-	-	-	-	-	-	-	-
	-	-	-	-	-	-	-	-	-	-
Liverpool	1,106	22	87	122	103	995	44	853	228	2,904

ACCOMMODATION NEED:

IMS	Agencies	NFA - urgent housing problem	Housing problem	No housing problem	Not recorded
LIV10002	Armistead City	***	***	15	***
LIV10003	Community Voice	0	0	10	0
LIV10004	Genie in the Gutter	***	21	62	***
LIV10005	Armistead Street	6	6	12	42
LIV10007	Whitechapel Centre	***	166	17	6
LIV10008	Dare to Care	0	***	9	17
LIV10009	Action on Addiction - SHARP	0	0	0	204
LIV10010	TSP Hope Club Liverpool	***	34	89	9
LIV10011	Art and Soul (Spider Project)	0	8	121	103
LIV10012	Gateway Liverpool Recovery Service	0	0	***	0
LIV10013	Croxteth Liverpool Recovery Service	0	8	0	8
LIV10014	Aintree Hospital	***	***	308	24
LIV10018	Brownlow Practice	0	0	0	0
LIV10020	Royal Liverpool Hospital LCAS	5	26	7	32
LIV10050	Young Addaction Liverpool	0	0	0	0
LIV10055	Intuitive Recovery	0	0	0	***
LIV10060	Transforming Choice	0	0	0	76
LIV10064	REST Centre	0	9	***	***
LIV30034	Gateway SES (Addaction)	69	44	23	28
LIV30035	Croxteth SES (Addaction)	***	***	26	31
LIV30044	Armistead Pump	0	7	29	7
LIV40022	Lloyds - St Oswalds Street	0	0	6	***
LIV40023	Riverside HC - Park Street	0	0	0	43
LIV40025	Boots - Boaler Street	0	0	0	5
LIV40026	Boots - Long Lane, Fazakerley	0	0	0	83
LIV40028	Melwood - Deysbrook Lane	0	0	0	7
LIV40030	Boots - London Road	0	0	0	***
LIV40036	Rowlands - Speke Health Centre	10	0	0	384
LIV40037	Lloyds - Muirhead Ave East	0	0	0	20
LIV40099	Rowlands - Lodge Lane	0	0	0	21
LIV40100	Normans - Walton Road	0	0	0	43
LIV40124	Lloyds - Prospect Point	***	0	0	156
LIV40127	Belle Valle Pharmacy (LN Chemist)	***	0	0	322
LIV40134	Lloyds - West Derby Road, Tuebrook	0	0	0	9
LIV58343	Belle Vale Pharmacy	0	0	0	102
LIV58350	Boots Pharmacy, Long Lane	-	-	-	-
LIV58351	Boots Pharmacy, Boaler Street	-	-	-	-
LIV58353	Boots Pharmacy, London Road	-	-	-	-
LIV58394	Lloyds Pharmacy, Prospect Point	-	-	-	-
LIV58398	Lloyds Pharmacy, West Derby Rd	-	-	-	-
LIV58403	Lloyds Pharmacy, Muirhead Ave East	-	-	-	-
LIV58406	Lloyds Pharmacy, Townsend Lane	-	-	-	-
LIV58409	Lloyds Pharmacy, St.Oswald Street	-	-	-	-
LIV58415	Melwood Pharmacy, Deysbrook Lane	-	-	-	-
LIV58416	Norman Pharmacy, Walton Road	-	-	-	-
LIV58421	Rowland & Co, Speke Health Centre	-	-	-	-
LIV58422	Rowlands Pharmacy, Garston	-	-	-	-
LIV58437	Rowlands Pharmacy, Lodge Lane	-	-	-	-
LIV58574	Riverside Pharmacy	-	-	-	-
		-	-	-	-
		-	-	-	-
LIV	Liverpool Local Authority	91	309	723	1,601

EMPLOYMENT STATUS:

IMS	Pupil / Student	Regular Employment	Unemploy & seeking work	Retired from paid work	LT Sick or disabled	Others	Not recorded
LIV10002	0	9	6	***	***	0	***
LIV10003	0	0	***	***	5	***	***
LIV10004	***	0	7	***	68	6	***
LIV10005	0	0	8	0	9	5	44
LIV10007	0	0	15	***	158	6	11
LIV10008	0	0	***	0	***	5	19
LIV10009	0	0	0	0	0	0	204
LIV10010	***	0	103	0	15	6	8
LIV10011	***	9	16	26	159	9	11
LIV10012	0	0	0	0	***	0	0
LIV10013	0	0	6	0	***	0	8
LIV10014	***	33	225	35	***	***	36
LIV10018	0	0	0	0	0	0	0
LIV10020	0	0	24	0	0	14	32
LIV10050	0	0	0	0	0	0	0
LIV10055	0	0	0	0	0	0	***
LIV10060	0	0	0	0	0	0	76
LIV10064	0	0	0	0	12	0	***
LIV30034	0	***	19	0	84	16	43
LIV30035	0	0	***	0	***	0	62
LIV30044	0	0	***	0	0	0	41
LIV40022	0	0	0	0	0	0	10
LIV40023	0	0	0	0	0	0	43
LIV40025	0	0	0	0	0	0	5
LIV40026	0	0	0	0	0	0	83
LIV40028	0	0	0	0	0	0	7
LIV40030	0	0	0	0	0	0	***
LIV40036	0	0	0	0	0	0	394
LIV40037	0	0	0	0	0	0	20
LIV40099	0	0	0	0	0	0	21
LIV40100	0	0	0	0	0	0	43
LIV40124	0	0	0	0	0	0	157
LIV40127	0	0	0	0	0	0	323
LIV40134	0	0	0	0	0	0	9
LIV58343	0	0	0	0	0	0	102
LIV58350	-	-	-	-	-	-	-
LIV58351	-	-	-	-	-	-	-
LIV58353	-	-	-	-	-	-	-
LIV58394	-	-	-	-	-	-	-
LIV58398	-	-	-	-	-	-	-
LIV58403	-	-	-	-	-	-	-
LIV58406	-	-	-	-	-	-	-
LIV58409	-	-	-	-	-	-	-
LIV58415	-	-	-	-	-	-	-
LIV58416	-	-	-	-	-	-	-
LIV58421	-	-	-	-	-	-	-
LIV58422	-	-	-	-	-	-	-
LIV58437	-	-	-	-	-	-	-
LIV58574	-	-	-	-	-	-	-
	-	-	-	-	-	-	-
	-	-	-	-	-	-	-
LIV	5	51	423	0	478	134	1,633

PARENTAL STATUS:

IMS	All the children live with client	Some of the children live with client	None of the children live with client	Client declined to answer	Not a parent	Not recorded
LIV10002	0	0	0	0	19	***
LIV10003	0	***	7	0	***	0
LIV10004	0	***	39	***	37	6
LIV10005	***	***	16	***	***	41
LIV10007	5	8	85	***	84	7
LIV10008	***	0	***	***	***	21
LIV10009	0	0	0	0	0	204
LIV10010	9	6	39	***	68	9
LIV10011	24	6	67	0	116	19
LIV10012	0	0	0	0	***	0
LIV10013	0	0	***	0	***	8
LIV10014	9	6	32	***	258	29
LIV10018	0	0	0	0	0	0
LIV10020	0	0	21	***	15	32
LIV10050	0	0	0	0	0	0
LIV10055	0	0	0	0	0	***
LIV10060	0	0	0	0	0	76
LIV10064	0	0	5	5	***	***
LIV30034	0	0	35	16	57	56
LIV30035	0	0	***	0	***	62
LIV30044	0	0	***	0	0	42
LIV40022	0	0	0	0	0	10
LIV40023	0	0	0	0	0	43
LIV40025	0	0	0	0	0	5
LIV40026	0	0	0	0	0	83
LIV40028	0	0	0	0	0	7
LIV40030	0	0	0	0	0	***
LIV40036	0	0	0	0	0	394
LIV40037	0	0	0	0	0	20
LIV40099	0	0	0	0	0	21
LIV40100	0	0	0	0	0	43
LIV40124	0	0	0	0	0	157
LIV40127	0	0	0	0	0	323
LIV40134	0	0	0	0	0	9
LIV58343	0	0	0	0	0	102
LIV58350	-	-	-	-	-	-
LIV58351	-	-	-	-	-	-
LIV58353	-	-	-	-	-	-
LIV58394	-	-	-	-	-	-
LIV58398	-	-	-	-	-	-
LIV58403	-	-	-	-	-	-
LIV58406	-	-	-	-	-	-
LIV58409	-	-	-	-	-	-
LIV58415	-	-	-	-	-	-
LIV58416	-	-	-	-	-	-
LIV58421	-	-	-	-	-	-
LIV58422	-	-	-	-	-	-
LIV58437	-	-	-	-	-	-
LIV58574	-	-	-	-	-	-
	-	-	-	-	-	-
	-	-	-	-	-	-
LIV	47	28	322	37	646	1,644

ADDITIONAL NOTES

The figure for those accessing services includes all individuals who had an intervention, an onward referral, a well being review, a health screening, or a syringe exchange transaction during the quarter.

The number of individuals shown Year to Date (YTD) is not necessarily a sum of the quarterly figures as the same individual may have presented in more than one quarter, but they will only be counted once in the YTD number. Likewise the Local Authority total is less than a sum of the agency figures where an individual has presented at multiple services during the period.

The activity summary shows the number of activities delivered by each service.

The Year to Date (YTD) activity figure is cumulative and should represent the sum of each quarterly figure, unless any retrospective changes are made to the data by the agency following their quarterly data submission.

The client review data section includes all clients who have accessed services at any time during the current year to date, and details information that is collected in the client assessment review, such as Primary Substance of use, Accommodation status, Employment Status, and Parental status.

Where the client has multiple assessments completed, only the last completed assessment has been used.

Report prepared by the CPH Monitoring Team,
Centre for Public Health, Liverpool John Moores University,
Henry Cotton Building, 15-21 Webster Street, Liverpool,
L3 2ET. Tel: (0151) 231 4314.
www.cph.org.uk/ims
www.twitter.com/cph_ims

