

INTRODUCTION:

Hello. This is the second quarterly report for the 2015-16 year and covers all activity from 1st April – 30th September 2015. Because of a change of data recording systems by some agencies/pharmacies, there are some missing data from this quarter's report but this will be brought up to date via aggregated totals in the report for Q3 when that's published.

The 2014/15 annual report is currently being finalised and will be published in December. This report will details all IMS client activity recorded during 2014/15 across Cheshire and Merseyside, and cross matches activity recorded in IMS with client numbers from the National Drug Treatment monitoring System (NDTMS) and the Drug Intervention Programme (DIP).









IMS has featured in the programme "Improve and Protect" produced by the Royal Society for Public Health (RSPH). A section of the programme featured the monitoring systems provided by the Centre for Public health and focused on IMS. The full programme and further details about RSPH can be found here: www.rsph.org.uk/improveandprotect

We have recently added two new modules to IMS these now allow you to record information relating to NPS (novel psychoactive substances) or 'legal highs' and to record 'Take home Naloxone kits' that are issued to clients. Further information on both these modules is available on our website: www.cph.org.uk/ims/imsdataset

IMS has been shortlisted as a finalist in the 'Best example of advancing local NHS systems for innovation' category at the 2015 North West Coast Research and Innovation Awards. More details here: www.nwcawards.co.uk

Thanks as always for your commitment to IMS.

ACTIVITY SUMMARY FOR: CHESHIRE WEST & CHESTER

<p>Number of individuals who accessed non-structured interventions this quarter (and year to date).</p>	<p>326 (459)</p>  <p>All Individuals</p>	<p>225 (395)</p>  <p>Men</p>	<p>44 (64)</p>  <p>Women</p>
	<p>0 (0)</p>  <p>Brief Interventions</p>	<p>0 (0)</p>  <p>Onward Referrals</p>	<p>1,230 (1,230)</p>  <p>Syringe Exchange Transactions</p>
	<p>0 (0)</p>  <p>Wellbeing / Review</p>	<p>0 (0)</p>  <p>Health Screening</p>	<p>571 (571)</p>  <p>Syringe Exchange Returns</p>

CLIENTS SUMMARY: BY AGENCY

NUMBER OF INDIVIDUALS SEEN BY QUARTER:

The number of individuals reported for all agencies each quarter, and the total number of individuals seen during the current year to date. The local authority figures are the total unique individuals.

IMS	Agencies	Qtr1	Qtr2	Qtr3	Qtr4	YTD
CHW30027	Aqua House, Chester	0	0	-	-	0
CHW30028	Unity House, Ellesmere Port	0	0	-	-	0
CHW30045	Turning Point, Northwich	0	0	-	-	0
CHW50016	Boots The Chemists Ltd - Foregate Street	86	0	-	-	86
CHW50258	Pondas Chemists Ltd - Winsford	6	6	-	-	8
CHW50377	Swettenham Chemist - Blacon	42	43	-	-	57
CHW50462	Well (228547) - Northwich	20	21	-	-	31
CHW50833	The Co-operative Pharmacy	61	44	-	-	84
CHW50875	Lloyds Pharmacy Ltd - Middlewich Road	18	15	-	-	24
CHW53023	L Rowland & Co (Retail) Ltd - Ellesmere	37	54	-	-	68
CHW53043	Superdrug Pharmacy - Northgate Street	94	78	-	-	147
CHW53064	Well (228534) - Ellesmere Port	14	13	-	-	22
CHW59169	Owen's Pharmacy T/A Salrook Healthcare	19	22	-	-	28
CHW59170	Westminster Park Pharmacy T/A Salrook	6	***	-	-	6
		-	-	-	-	-
		-	-	-	-	-
		-	-	-	-	-
	Cheshire West and Chester	326	269	-	-	459

GENDER:

Number of individuals by gender for the last quarter, and during the current year to date.

IMS	Agencies	Male Q	Female Q	Male YTD	Female YTD
CHW30027	Aqua House, Chester	0	0	0	0
CHW30028	Unity House, Ellesmere Port	0	0	0	0
CHW30045	Turning Point, Northwich	0	0	0	0
CHW50016	Boots The Chemists Ltd - Foregate Street	0	0	72	14
CHW50258	Pondas Chemists Ltd - Winsford	6	0	8	0
CHW50377	Swettenham Chemist - Blacon	36	7	50	7
CHW50462	Well (228547) - Northwich	17	***	26	5
CHW50833	The Co-operative Pharmacy	38	6	74	10
CHW50875	Lloyds Pharmacy Ltd - Middlewich Road	10	5	18	6
CHW53023	L Rowland & Co (Retail) Ltd - Ellesmere	45	9	58	10
CHW53043	Superdrug Pharmacy - Northgate Street	70	8	134	13
CHW53064	Well (228534) - Ellesmere Port	10	***	18	***
CHW59169	Owen's Pharmacy T/A Salrook Healthcare	15	7	20	8
CHW59170	Westminster Park Pharmacy T/A Salrook	***	***	5	***
		-	-	-	-
		-	-	-	-
	Cheshire West and Chester	225	44	395	64

AGE GROUPS:

Total individuals for the current year to date, shown by age group.

IMS	0-17	18-19	20-24	25-29	30-34	35-39	40-44	45-49	50-54	55-59	60-64	65+
CHW30027	0	0	0	0	0	0	0	0	0	0	0	0
CHW30028	0	0	0	0	0	0	0	0	0	0	0	0
CHW30045	0	0	0	0	0	0	0	0	0	0	0	0
CHW50016	0	0	***	10	8	13	31	13	7	***	0	0
CHW50258	0	0	0	0	5	0	***	***	0	0	0	0
CHW50377	0	0	***	***	6	14	13	12	7	***	***	0
CHW50462	0	0	***	***	7	13	***	***	0	***	0	0
CHW50833	0	0	***	7	13	10	25	19	5	***	***	0
CHW50875	***	0	***	7	6	***	***	***	0	0	0	0
CHW53023	***	0	***	6	5	15	22	8	7	***	0	0
CHW53043	0	0	6	16	18	25	43	26	6	***	5	0
CHW53064	0	0	0	5	***	6	***	***	***	0	0	0
CHW59169	0	***	***	6	***	***	9	***	0	0	0	0
CHW59170	0	0	0	0	***	***	***	***	0	0	0	0
	-	-	-	-	-	-	-	-	-	-	-	-
	-	-	-	-	-	-	-	-	-	-	-	-
Cheshire W	***	***	17	50	59	91	127	73	26	7	6	0

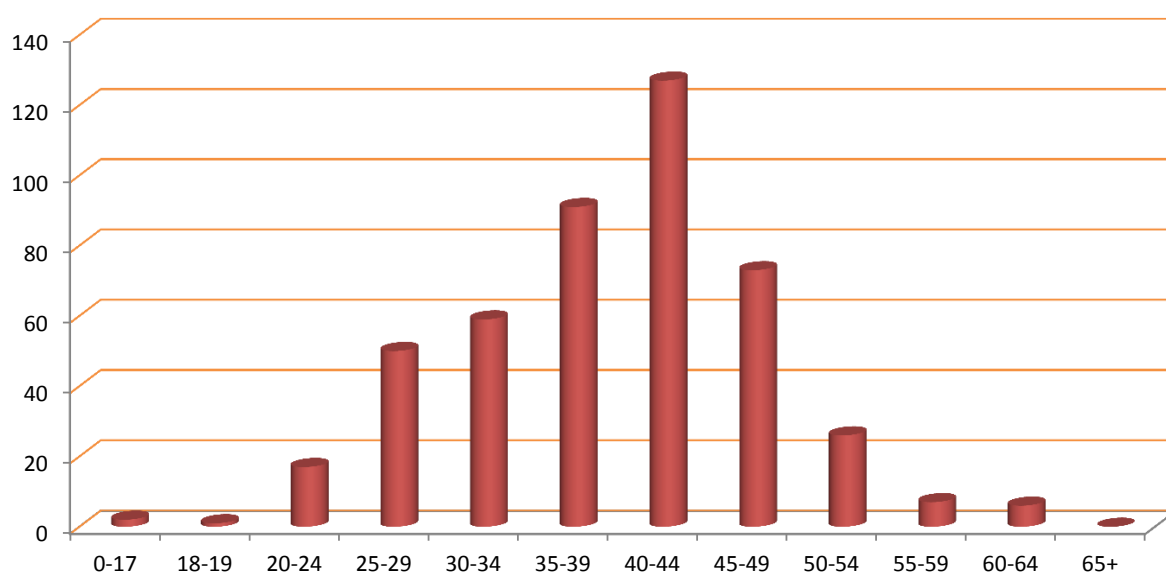

ACTIVITY SUMMARY: BY AGENCY

Total activity by type delivered by each agency quarterly and as a total for the current year to date.

Agency	Interventions					Referrals					Syringe Exchange Transactions				
	Qtr1	Qtr2	Qtr3	Qtr4	YTD	Qtr1	Qtr2	Qtr3	Qtr4	YTD	Qtr1	Qtr2	Qtr3	Qtr4	YTD
CHW30027	0	-	-	-	0	0	-	-	-	0	0	-	-	-	0
CHW30028	0	-	-	-	0	0	-	-	-	0	0	-	-	-	0
CHW30045	0	-	-	-	0	0	-	-	-	0	0	-	-	-	0
CHW50016	0	-	-	-	0	0	-	-	-	0	161	-	-	-	161
CHW50258	0	-	-	-	0	0	-	-	-	0	46	-	-	-	46
CHW50377	0	-	-	-	0	0	-	-	-	0	201	-	-	-	201
CHW50462	0	-	-	-	0	0	-	-	-	0	66	-	-	-	66
CHW50833	0	-	-	-	0	0	-	-	-	0	126	-	-	-	126
CHW50875	0	-	-	-	0	0	-	-	-	0	87	-	-	-	87
CHW53023	0	-	-	-	0	0	-	-	-	0	192	-	-	-	192
CHW53043	0	-	-	-	0	0	-	-	-	0	190	-	-	-	190
CHW53064	0	-	-	-	0	0	-	-	-	0	27	-	-	-	27
CHW59169	0	-	-	-	0	0	-	-	-	0	107	-	-	-	107
CHW59170	0	-	-	-	0	0	-	-	-	0	27	-	-	-	27
	-	-	-	-	-	-	-	-	-	-	-	-	-	-	-
	-	-	-	-	-	-	-	-	-	-	-	-	-	-	-
	-	-	-	-	-	-	-	-	-	-	-	-	-	-	-
CHW	0	0	0	0	0	0	0	0	0	0	1,230	0	0	0	1,230

Agency	Wellbeing/Reviews					Health Screenings					Syringe Exchange Returns				
	Qtr1	Qtr2	Qtr3	Qtr4	YTD	Qtr1	Qtr2	Qtr3	Qtr4	YTD	Qtr1	Qtr2	Qtr3	Qtr4	YTD
CHW30027	0	-	-	-	0	0	-	-	-	0	0	-	-	-	0
CHW30028	0	-	-	-	0	0	-	-	-	0	0	-	-	-	0
CHW30045	0	-	-	-	0	0	-	-	-	0	0	-	-	-	0
CHW50016	0	-	-	-	0	0	-	-	-	0	51	-	-	-	51
CHW50258	0	-	-	-	0	0	-	-	-	0	7	-	-	-	7
CHW50377	0	-	-	-	0	0	-	-	-	0	97	-	-	-	97
CHW50462	0	-	-	-	0	0	-	-	-	0	53	-	-	-	53
CHW50833	0	-	-	-	0	0	-	-	-	0	86	-	-	-	86
CHW50875	0	-	-	-	0	0	-	-	-	0	23	-	-	-	23
CHW53023	0	-	-	-	0	0	-	-	-	0	128	-	-	-	128
CHW53043	0	-	-	-	0	0	-	-	-	0	65	-	-	-	65
CHW53064	0	-	-	-	0	0	-	-	-	0	14	-	-	-	14
CHW59169	0	-	-	-	0	0	-	-	-	0	43	-	-	-	43
CHW59170	0	-	-	-	0	0	-	-	-	0	***	-	-	-	***
	-	-	-	-	-	-	-	-	-	-	-	-	-	-	-
	-	-	-	-	-	-	-	-	-	-	-	-	-	-	-
	-	-	-	-	-	-	-	-	-	-	-	-	-	-	-
CHW	0	0	0	0	0	0	0	0	0	0	571	0	0	0	571

CLIENT REVIEW DATA: BY AGENCY

PRIMARY SUBSTANCE:

IMS	Alcohol	Amphetamines (excl Ecstasy)	Cannabis	Cocaine (excl Crack)	Crack Cocaine	Heroin	Methadone	Steroids & PIEDS	Others	Not Stated
CHW30027	0	0	0	0	0	0	0	0	0	0
CHW30028	0	0	0	0	0	0	0	0	0	0
CHW30045	0	0	0	0	0	0	0	0	0	0
CHW50016	0	0	0	0	0	0	0	0	0	86
CHW50258	0	0	0	0	0	0	0	0	0	8
CHW50377	0	0	0	0	0	0	0	0	0	57
CHW50462	0	0	0	0	0	0	0	0	0	31
CHW50833	0	0	0	0	0	0	0	0	0	84
CHW50875	0	0	0	0	0	0	0	0	0	24
CHW53023	0	0	0	0	0	0	0	0	0	68
CHW53043	0	0	0	0	0	0	0	0	0	147
CHW53064	0	0	0	0	0	0	0	0	0	22
CHW59169	0	0	0	0	0	0	0	0	0	28
CHW59170	0	0	0	0	0	0	0	0	0	6
	-	-	-	-	-	-	-	-	-	-
	-	-	-	-	-	-	-	-	-	-
	-	-	-	-	-	-	-	-	-	-
Cheshire W	0	0	0	0	0	0	0	0	0	459

ACCOMMODATION NEED:

IMS	Agencies	NFA - urgent housing problem	Housing problem	No housing problem	Not recorded
CHW30027	Aqua House, Chester	0	0	0	0
CHW30028	Unity House, Ellesmere Port	0	0	0	0
CHW30045	Turning Point, Northwich	0	0	0	0
CHW50016	Boots The Chemists Ltd - Foregate Street	0	0	0	86
CHW50258	Pondas Chemists Ltd - Winsford	0	0	0	6
CHW50377	Swettenham Chemist - Blacon	0	0	0	42
CHW50462	Well (228547) - Northwich	0	0	0	21
CHW50833	The Co-operative Pharmacy	0	0	0	61
CHW50875	Lloyds Pharmacy Ltd - Middlewich Road	0	0	0	18
CHW53023	L Rowland & Co (Retail) Ltd - Ellesmere	0	0	0	37
CHW53043	Superdrug Pharmacy - Northgate Street	0	0	0	95
CHW53064	Well (228534) - Ellesmere Port	0	0	0	14
CHW59169	Owen's Pharmacy T/A Salrook Healthcare	0	0	0	19
CHW59170	Westminster Park Pharmacy T/A Salrook	0	0	0	6
		-	-	-	-
		-	-	-	-
		-	-	-	-
CHW	Cheshire West and Chester LA	0	0	0	328

EMPLOYMENT STATUS:

IMS	Pupil / Student	Regular Employment	Unemploy & seeking work	Retired from paid work	LT Sick or disabled	Others	Not recorded
CHW30027	0	0	0	0	0	0	0
CHW30028	0	0	0	0	0	0	0
CHW30045	0	0	0	0	0	0	0
CHW50016	0	0	0	0	0	0	86
CHW50258	0	0	0	0	0	0	6
CHW50377	0	0	0	0	0	0	42
CHW50462	0	0	0	0	0	0	21
CHW50833	0	0	0	0	0	0	61
CHW50875	0	0	0	0	0	0	18
CHW53023	0	0	0	0	0	0	37
CHW53043	0	0	0	0	0	0	95
CHW53064	0	0	0	0	0	0	14
CHW59169	0	0	0	0	0	0	19
CHW59170	0	0	0	0	0	0	6
	-	-	-	-	-	-	-
	-	-	-	-	-	-	-
	-	-	-	-	-	-	-
CHW	0	0	0	0	0	0	328

PARENTAL STATUS:

IMS	All the children live with client	Some of the children live with client	None of the children live with client	Client declined to answer	Not a parent	Not recorded
CHW30027	0	0	0	0	0	0
CHW30028	0	0	0	0	0	0
CHW30045	0	0	0	0	0	0
CHW50016	0	0	0	0	0	86
CHW50258	0	0	0	0	0	6
CHW50377	0	0	0	0	0	42
CHW50462	0	0	0	0	0	21
CHW50833	0	0	0	0	0	61
CHW50875	0	0	0	0	0	18
CHW53023	0	0	0	0	0	37
CHW53043	0	0	0	0	0	95
CHW53064	0	0	0	0	0	14
CHW59169	0	0	0	0	0	19
CHW59170	0	0	0	0	0	6
	-	-	-	-	-	-
	-	-	-	-	-	-
	-	-	-	-	-	-
CHW	0	0	0	0	0	328

ADDITIONAL NOTES

The figure for those accessing services includes all individuals who had an intervention, an onward referral, a well being review, a health screening, or a syringe exchange transaction during the quarter.

The number of individuals shown Year to Date (YTD) is not necessarily a sum of the quarterly figures as the same individual may have presented in more than one quarter, but they will only be counted once in the YTD number. Likewise the Local Authority total is less than a sum of the agency figures where an individual has presented at multiple services during the period.

The activity summary shows the number of activities delivered by each service.

The Year to Date (YTD) activity figure is cumulative and should represent the sum of each quarterly figure, unless any retrospective changes are made to the data by the agency following their quarterly data submission.

The client review data section includes all clients who have accessed services at any time during the current year to date, and details information that is collected in the client assessment review, such as Primary Substance of use, Accommodation status, Employment Status, and Parental status.

Where the client has multiple assessments completed, only the last completed assessment has been used.

Report prepared by the CPH Monitoring Team,
Centre for Public Health, Liverpool John Moores University,
Henry Cotton Building, 15-21 Webster Street, Liverpool,
L3 2ET. Tel: (0151) 231 4314.
www.cph.org.uk/ims
www.twitter.com/cph_ims

