

INTRODUCTION:

Hello. This is the second quarterly report for the 2015-16 year and covers all activity from 1st April – 30th September 2015. Because of a change of data recording systems by some agencies/pharmacies, there are some missing data from this quarter's report but this will be brought up to date via aggregated totals in the report for Q3 when that's published.

IMS has featured in the programme "Improve and Protect" produced by the Royal Society for Public Health (RSPH). A section of the programme featured the monitoring systems provided by the Centre for Public health and focused on IMS. The full programme and further details about RSPH can be found here: www.rsph.org.uk/improveandprotect









IMS has been shortlisted as a finalist in the 'Best example of advancing local NHS systems for innovation' category at the 2015 North West Coast Research and Innovation Awards. More details here: www.nwcawards.co.uk

The 2014/15 annual report is currently being finalised and will be published in December. This report will details all IMS client activity recorded during 2014/15 across Cheshire and Merseyside, and cross matches activity recorded in IMS with client numbers from the National Drug Treatment monitoring System (NDTMS) and the Drug Intervention Programme (DIP).

We have recently added two new modules to IMS these now allow you to record information relating to NPS (novel psychoactive substances) or 'legal highs' and to record 'Take home Naloxone kits' that are issued to clients. Further information on both these modules is available on our website: www.cph.org.uk/ims/imsdataset

Thanks as always for your commitment to IMS.

ACTIVITY SUMMARY FOR: CHESHIRE EAST

<p>Number of individuals who accessed non-structured interventions this quarter (and year to date).</p>	<p>639 (923)</p>  <p>All Individuals</p>	<p>505 (832)</p>  <p>Men</p>	<p>57 (91)</p>  <p>Women</p>
	<p>*** (***)</p>  <p>Brief Interventions</p>	<p>0 (0)</p>  <p>Onward Referrals</p>	<p>1,739 (1,739)</p>  <p>Syringe Exchange Transactions</p>
	<p>0 (0)</p>  <p>Wellbeing / Review</p>	<p>0 (0)</p>  <p>Health Screening</p>	<p>590 (590)</p>  <p>Syringe Exchange Returns</p>

CLIENTS SUMMARY: BY AGENCY

NUMBER OF INDIVIDUALS SEEN BY QUARTER:

The number of individuals reported for all agencies each quarter, and the total number of individuals seen during the current year to date. The local authority figures are the total unique individuals.

IMS	Agencies	Qtr1	Qtr2	Qtr3	Qtr4	YTD
CHE30029	Catherine House, Crewe	252	203	-	-	371
CHE30030	Barnabas Centre, Macclesfield	63	62	-	-	102
CHE50175	Clear Pharmacy - Crewe	83	77	-	-	113
CHE50340	Andrews Pharmacy - Macclesfield	16	10	-	-	22
CHE50632	Rowlands Pharmacy - Middlewich	19	19	-	-	25
CHE50803	Boots The Chemists Ltd - Sandbach	***	7	-	-	9
CHE50805	Mannings Chemist - Knutsford	6	***	-	-	7
CHE50816	Well (224193) - Park Lane, Maccle	18	23	-	-	32
CHE50819	Well (224537) - Handforth	***	0	-	-	***
CHE50822	Well (223032) - Sunderland St, Maccles	46	68	-	-	90
CHE50840	Assan Pharmacy Ltd T/A Cohens Chemi	71	68	-	-	96
CHE50849	The Weston Pharmacy (R H Swinn Ltd)	10	8	-	-	14
CHE50874	Lloyds Pharmacy Ltd - Lawton Road, St	18	14	-	-	23
CHE50878	Lloyds Pharmacy Ltd - Congleton	56	71	-	-	99
CHE50883	AJ Hodgson T/A London Road pharmac	19	8	-	-	21
CHE56610	Boots UK Ltd - Grand Junction, Crewe	16	11	-	-	24
CHE57006	Salus Pharmacy - Congleton	28	22	-	-	40
		-	-	-	-	-
		-	-	-	-	-
		-	-	-	-	-
	Cheshire East Local Authority	639	562	-	-	923

GENDER:

Number of individuals by gender for the last quarter, and during the current year to date.

IMS	Agencies	Male Q	Female Q	Male YTD	Female YTD
CHE30029	Catherine House, Crewe	194	9	350	21
CHE30030	Barnabas Centre, Macclesfield	61	***	96	6
CHE50175	Clear Pharmacy - Crewe	63	14	93	20
CHE50340	Andrews Pharmacy - Macclesfield	8	***	17	5
CHE50632	Rowlands Pharmacy - Middlewich	15	***	21	***
CHE50803	Boots The Chemists Ltd - Sandbach	7	0	9	0
CHE50805	Mannings Chemist - Knutsford	***	0	7	0
CHE50816	Well (224193) - Park Lane, Maccle	18	5	25	7
CHE50819	Well (224537) - Handforth	0	0	***	0
CHE50822	Well (223032) - Sunderland St, Maccles	59	9	80	10
CHE50840	Assan Pharmacy Ltd T/A Cohens Chemi	61	7	87	9
CHE50849	The Weston Pharmacy (R H Swinn Ltd)	6	***	12	***
CHE50874	Lloyds Pharmacy Ltd - Lawton Road, St	14	0	22	***
CHE50878	Lloyds Pharmacy Ltd - Congleton	61	10	86	13
CHE50883	AJ Hodgson T/A London Road pharmac	8	0	20	***
CHE56610	Boots UK Ltd - Grand Junction, Crewe	10	***	22	***
CHE57006	Salus Pharmacy - Congleton	17	5	29	11
		-	-	-	-
		-	-	-	-
		-	-	-	-
	Cheshire East Local Authority	505	57	832	91

AGE GROUPS:

Total individuals for the current year to date, shown by age group.

IMS	0-17	18-19	20-24	25-29	30-34	35-39	40-44	45-49	50-54	55-59	60-64	65+
CHE30029	0	13	84	84	79	43	32	20	12	***	***	0
CHE30030	***	***	10	17	15	24	9	10	8	***	***	0
CHE50175	0	***	***	15	13	40	22	11	7	0	0	0
CHE50340	0	***	0	***	6	5	***	5	0	***	0	0
CHE50632	0	0	0	***	***	5	6	6	***	0	***	0
CHE50803	0	***	***	0	***	***	0	***	0	0	0	0
CHE50805	0	0	0	0	***	0	***	***	0	***	0	0
CHE50816	0	0	***	***	14	8	***	***	***	0	0	0
CHE50819	0	0	0	0	0	0	***	***	***	0	0	0
CHE50822	***	0	8	***	16	14	29	10	9	***	0	0
CHE50840	***	0	***	***	26	23	19	11	8	***	0	***
CHE50849	0	0	0	***	***	6	5	0	0	0	0	0
CHE50874	0	***	***	***	7	8	***	0	***	0	0	0
CHE50878	0	***	***	12	30	21	13	13	5	0	0	0
CHE50883	0	0	0	0	8	***	7	0	0	***	***	0
CHE56610	0	0	***	5	6	5	***	***	0	0	0	0
CHE57006	0	***	***	10	10	8	***	***	***	0	0	0
	-	-	-	-	-	-	-	-	-	-	-	-
	-	-	-	-	-	-	-	-	-	-	-	-
	-	-	-	-	-	-	-	-	-	-	-	-
Cheshire E	***	19	117	147	193	165	139	74	49	10	6	***

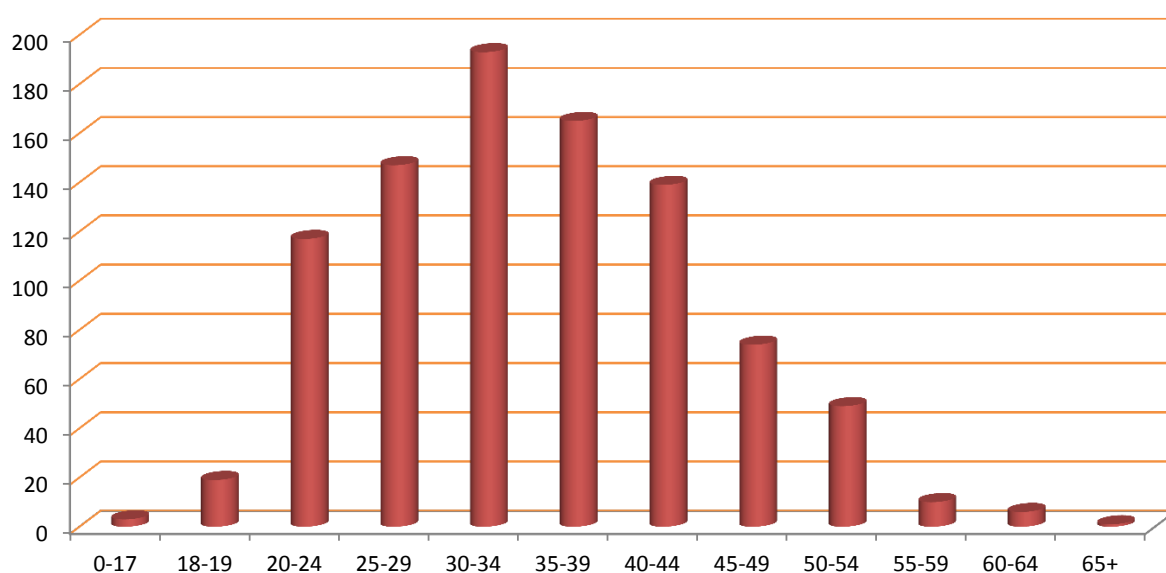

ACTIVITY SUMMARY: BY AGENCY

Total activity by type delivered by each agency quarterly and as a total for the current year to date.

Agency	Interventions					Referrals					Syringe Exchange Transactions				
	Qtr1	Qtr2	Qtr3	Qtr4	YTD	Qtr1	Qtr2	Qtr3	Qtr4	YTD	Qtr1	Qtr2	Qtr3	Qtr4	YTD
CHE30029	0	-	-	-	0	0	-	-	-	0	335	-	-	-	335
CHE30030	***	-	-	-	***	0	-	-	-	0	45	-	-	-	45
CHE50175	0	-	-	-	0	0	-	-	-	0	292	-	-	-	292
CHE50340	0	-	-	-	0	0	-	-	-	0	75	-	-	-	75
CHE50632	0	-	-	-	0	0	-	-	-	0	156	-	-	-	156
CHE50803	0	-	-	-	0	0	-	-	-	0	13	-	-	-	13
CHE50805	0	-	-	-	0	0	-	-	-	0	12	-	-	-	12
CHE50816	0	-	-	-	0	0	-	-	-	0	101	-	-	-	101
CHE50819	0	-	-	-	0	0	-	-	-	0	17	-	-	-	17
CHE50822	0	-	-	-	0	0	-	-	-	0	125	-	-	-	125
CHE50840	0	-	-	-	0	0	-	-	-	0	257	-	-	-	257
CHE50849	0	-	-	-	0	0	-	-	-	0	45	-	-	-	45
CHE50874	0	-	-	-	0	0	-	-	-	0	24	-	-	-	24
CHE50878	0	-	-	-	0	0	-	-	-	0	72	-	-	-	72
CHE50883	0	-	-	-	0	0	-	-	-	0	82	-	-	-	82
CHE56610	0	-	-	-	0	0	-	-	-	0	21	-	-	-	21
CHE57006	0	-	-	-	0	0	-	-	-	0	67	-	-	-	67
	-	-	-	-	-	-	-	-	-	-	-	-	-	-	-
	-	-	-	-	-	-	-	-	-	-	-	-	-	-	-
CHE	***	0	0	0	***	0	0	0	0	0	1,739	0	0	0	1,739

Agency	Wellbeing/Reviews					Health Screenings					Syringe Exchange Returns				
	Qtr1	Qtr2	Qtr3	Qtr4	YTD	Qtr1	Qtr2	Qtr3	Qtr4	YTD	Qtr1	Qtr2	Qtr3	Qtr4	YTD
CHE30029	0	-	-	-	0	0	-	-	-	0	155	-	-	-	155
CHE30030	0	-	-	-	0	0	-	-	-	0	5	-	-	-	5
CHE50175	0	-	-	-	0	0	-	-	-	0	117	-	-	-	117
CHE50340	0	-	-	-	0	0	-	-	-	0	5	-	-	-	5
CHE50632	0	-	-	-	0	0	-	-	-	0	54	-	-	-	54
CHE50803	0	-	-	-	0	0	-	-	-	0	12	-	-	-	12
CHE50805	0	-	-	-	0	0	-	-	-	0	***	-	-	-	***
CHE50816	0	-	-	-	0	0	-	-	-	0	***	-	-	-	***
CHE50819	0	-	-	-	0	0	-	-	-	0	0	-	-	-	0
CHE50822	0	-	-	-	0	0	-	-	-	0	37	-	-	-	37
CHE50840	0	-	-	-	0	0	-	-	-	0	96	-	-	-	96
CHE50849	0	-	-	-	0	0	-	-	-	0	9	-	-	-	9
CHE50874	0	-	-	-	0	0	-	-	-	0	***	-	-	-	***
CHE50878	0	-	-	-	0	0	-	-	-	0	29	-	-	-	29
CHE50883	0	-	-	-	0	0	-	-	-	0	17	-	-	-	17
CHE56610	0	-	-	-	0	0	-	-	-	0	8	-	-	-	8
CHE57006	0	-	-	-	0	0	-	-	-	0	40	-	-	-	40
	-	-	-	-	-	-	-	-	-	-	-	-	-	-	-
	-	-	-	-	-	-	-	-	-	-	-	-	-	-	-
CHE	0	0	0	0	0	0	0	0	0	0	590	0	0	0	590

CLIENT REVIEW DATA: BY AGENCY

PRIMARY SUBSTANCE:

IMS	Alcohol	Amphetamines (excl Ecstasy)	Cannabis	Cocaine (excl Crack)	Crack Cocaine	Heroin	Methodone	Steroids & PIEDS	Others	Not Stated
CHE30029	0	***	0	***	***	29	0	222	0	114
CHE30030	0	***	0	0	0	0	***	21	***	77
CHE50175	0	0	0	0	0	0	0	0	0	113
CHE50340	0	0	0	0	0	0	0	0	0	22
CHE50632	0	0	0	0	0	0	0	0	0	25
CHE50803	0	0	0	0	0	0	0	0	0	9
CHE50805	0	0	0	0	0	0	0	0	0	7
CHE50816	0	0	0	0	0	0	0	0	0	32
CHE50819	0	0	0	0	0	0	0	0	0	***
CHE50822	0	0	0	0	0	0	0	0	0	90
CHE50840	0	0	0	0	0	0	0	0	0	96
CHE50849	0	0	0	0	0	0	0	0	0	14
CHE50874	0	0	0	0	0	0	0	0	0	23
CHE50878	0	0	0	0	0	0	0	0	0	99
CHE50883	0	0	0	0	0	0	0	0	0	21
CHE56610	0	0	0	0	0	0	0	0	0	24
CHE57006	0	0	0	0	0	0	0	0	0	40
	-	-	-	-	-	-	-	-	-	-
	-	-	-	-	-	-	-	-	-	-
	-	-	-	-	-	-	-	-	-	-
Cheshire E	0	***	0	***	***	29	***	243	***	641

ACCOMMODATION NEED:

IMS	Agencies	NFA - urgent housing problem	Housing problem	No housing problem	Not recorded
CHE30029	Catherine House, Crewe	***	***	94	150
CHE30030	Barnabas Centre, Macclesfield	0	0	***	33
CHE50175	Clear Pharmacy - Crewe	0	0	0	83
CHE50340	Andrews Pharmacy - Macclesfield	0	0	0	16
CHE50632	Rowlands Pharmacy - Middlewich	0	0	0	19
CHE50803	Boots The Chemists Ltd - Sandbach	0	0	0	***
CHE50805	Mannings Chemist - Knutsford	0	0	0	6
CHE50816	Well (224193) - Park Lane, Maccle	0	0	0	18
CHE50819	Well (224537) - Handforth	0	0	0	***
CHE50822	Well (223032) - Sunderland St, Maccles	0	0	0	46
CHE50840	Assan Pharmacy Ltd T/A Cohens Chemi	0	0	0	71
CHE50849	The Weston Pharmacy (R H Swinn Ltd)	0	0	0	10
CHE50874	Lloyds Pharmacy Ltd - Lawton Road, St	0	0	0	18
CHE50878	Lloyds Pharmacy Ltd - Congleton	0	0	0	56
CHE50883	AJ Hodgson T/A London Road pharmac	0	0	0	19
CHE56610	Boots UK Ltd - Grand Junction, Crewe	0	0	0	16
CHE57006	Salus Pharmacy - Congleton	0	0	0	28
		-	-	-	-
		-	-	-	-
		-	-	-	-
CHE	Cheshire East Local Authority	***	***	97	514

EMPLOYMENT STATUS:

IMS	Pupil / Student	Regular Employment	Unemploy & seeking work	Retired from paid work	LT Sick or disabled	Others	Not recorded
CHE30029	0	0	0	0	0	0	249
CHE30030	0	0	0	0	0	0	36
CHE50175	0	0	0	0	0	0	83
CHE50340	0	0	0	0	0	0	16
CHE50632	0	0	0	0	0	0	19
CHE50803	0	0	0	0	0	0	***
CHE50805	0	0	0	0	0	0	6
CHE50816	0	0	0	0	0	0	18
CHE50819	0	0	0	0	0	0	***
CHE50822	0	0	0	0	0	0	46
CHE50840	0	0	0	0	0	0	71
CHE50849	0	0	0	0	0	0	10
CHE50874	0	0	0	0	0	0	18
CHE50878	0	0	0	0	0	0	56
CHE50883	0	0	0	0	0	0	19
CHE56610	0	0	0	0	0	0	16
CHE57006	0	0	0	0	0	0	28
	-	-	-	-	-	-	-
	-	-	-	-	-	-	-
	-	-	-	-	-	-	-
CHE	0	0	0	0	0	0	616

PARENTAL STATUS:

IMS	All the children live with client	Some of the children live with client	None of the children live with client	Client declined to answer	Not a parent	Not recorded
CHE30029	0	0	0	0	0	249
CHE30030	0	0	0	0	0	36
CHE50175	0	0	0	0	0	83
CHE50340	0	0	0	0	0	16
CHE50632	0	0	0	0	0	19
CHE50803	0	0	0	0	0	***
CHE50805	0	0	0	0	0	6
CHE50816	0	0	0	0	0	18
CHE50819	0	0	0	0	0	***
CHE50822	0	0	0	0	0	46
CHE50840	0	0	0	0	0	71
CHE50849	0	0	0	0	0	10
CHE50874	0	0	0	0	0	18
CHE50878	0	0	0	0	0	56
CHE50883	0	0	0	0	0	19
CHE56610	0	0	0	0	0	16
CHE57006	0	0	0	0	0	28
	-	-	-	-	-	-
	-	-	-	-	-	-
	-	-	-	-	-	-
CHE	0	0	0	0	0	616

ADDITIONAL NOTES

The figure for those accessing services includes all individuals who had an intervention, an onward referral, a well being review, a health screening, or a syringe exchange transaction during the quarter.

The number of individuals shown Year to Date (YTD) is not necessarily a sum of the quarterly figures as the same individual may have presented in more than one quarter, but they will only be counted once in the YTD number. Likewise the Local Authority total is less than a sum of the agency figures where an individual has presented at multiple services during the period.

The activity summary shows the number of activities delivered by each service.

The Year to Date (YTD) activity figure is cumulative and should represent the sum of each quarterly figure, unless any retrospective changes are made to the data by the agency following their quarterly data submission.

The client review data section includes all clients who have accessed services at any time during the current year to date, and details information that is collected in the client assessment review, such as Primary Substance of use, Accommodation status, Employment Status, and Parental status.

Where the client has multiple assessments completed, only the last completed assessment has been used.

Report prepared by the CPH Monitoring Team,
Centre for Public Health, Liverpool John Moores University,
Henry Cotton Building, 15-21 Webster Street, Liverpool,
L3 2ET. Tel: (0151) 231 4314.
www.cph.org.uk/ims
www.twitter.com/cph_ims

