

INTRODUCTION:









Hello everyone. This is the first report of the new 2015-16 financial year and covers all activity from 1st April – 30th June 2015. Because of a change of data recording systems by some agencies/pharmacies, there are some missing data from this quarter's report but this will be brought up to date via aggregated totals in the report for Q2 when that's published.

Thank you to everyone who attended our recent IMS user group meeting. It was really good to hear about your experiences of using IMS. In response to your feedback, we've already updated the IMS assessments screen so you can now record "0" (zero) drinking days, drinking units, AUDIT score, and number of children: of course if the client is not asked or refuses to answer, then this item should still be left blank. We are currently working on IMS to introduce more features as a result of your suggestions and some of these will be rolled out over coming months.

We are currently working on our 2014/15 annual report which following feedback from commissioners will for the first time include analysis of client outcomes, so as always it's important that you continue to complete the client assessments screen as fully as possible, and enter your client wellbeing reviews at least once every six months.

Since the start of quarter 1 we've had another three services begin using IMS online, and in addition another three local authority areas have started using electronic data reporting for Pharmacy needle exchanges, so you may notice additional services appearing on this quarterly report as the year rolls on. Thanks as always for your commitment to IMS which continues to go from strength to strength and reflect the good work that goes on within your services.

ACTIVITY SUMMARY FOR: ST HELENS

Number of individuals who accessed non-structured interventions this quarter (and year to date).	1,428 (1,428)  All Individuals	1,232 (1,232)  Men	196 (196)  Women
	388 (388)  Brief Interventions	6 (6)  Onward Referrals	3,833 (3,833)  Syringe Exchange Transactions
	7 (7)  Wellbeing / Review	0 (0)  Health Screening	174 (174)  Syringe Exchange Returns

CLIENTS SUMMARY: BY AGENCY

NUMBER OF INDIVIDUALS SEEN BY QUARTER:

The number of individuals reported for all agencies each quarter, and the total number of individuals seen during the current year to date. The local authority figures are the total unique individuals.

IMS	Agencies	Qtr1	Qtr2	Qtr3	Qtr4	YTD
SHL10061	Hope House, St. Helens	60	-	-	-	60
SHL10062	Hope Centre, St. Helens	14	-	-	-	14
SHL10063	Footsteps, St Helens	***	-	-	-	***
SHL30038	Addaction St Helens	300	-	-	-	300
SHL40063	Rowlands - Newton-Le-Willows	0	-	-	-	0
SHL40119	Lloyds - Duke Street, St Helens	162	-	-	-	162
SHL40122	Lloyds - Junction Lane, Sutton Oak	894	-	-	-	894
SHL40141	Rowlands - Thatto Heath	0	-	-	-	0
SHL40143	St Helens Millennium Centre	1428	-	-	-	1428
		-	-	-	-	-
	St Helens Local Authority	1,428	-	-	-	1,428

GENDER:

Number of individuals by gender for the last quarter, and during the current year to date.

IMS	Agencies	Male Q	Female Q	Male YTD	Female YTD
SHL10061	Hope House, St. Helens	45	15	45	15
SHL10062	Hope Centre, St. Helens	10	***	10	***
SHL10063	Footsteps, St Helens	***	***	***	***
SHL30038	Addaction St Helens	279	21	279	21
SHL40063	Rowlands - Newton-Le-Willows	0	0	0	0
SHL40119	Lloyds - Duke Street, St Helens	146	16	146	16
SHL40122	Lloyds - Junction Lane, Sutton Oak	744	150	744	150
SHL40141	Rowlands - Thatto Heath	0	0	0	0
SHL40143	St Helens Millennium Centre	1232	196	1232	196
		-	-	-	-
	St Helens Local Authority	1,232	196	1,232	196

AGE GROUPS:

Total individuals for the current year to date, shown by age group.

IMS	0-17	18-19	20-24	25-29	30-34	35-39	40-44	45-49	50-54	55-59	60-64	65+
SHL10061	0	***	***	10	6	17	6	9	5	***	***	0
SHL10062	0	***	***	***	***	***	***	***	***	0	***	0
SHL10063	0	0	0	***	0	0	0	***	***	0	0	***
SHL30038	***	***	43	66	58	46	49	21	13	***	0	0
SHL40063	0	0	0	0	0	0	0	0	0	0	0	0
SHL40119	***	0	5	17	14	41	44	27	12	0	0	***
SHL40122	***	14	47	102	111	179	209	153	40	27	6	***
SHL40141	0	0	0	0	0	0	0	0	0	0	0	0
SHL40143	6	19	98	189	191	286	305	218	71	29	9	7
	-	-	-	-	-	-	-	-	-	-	-	-
St Helens	6	19	98	189	191	286	305	218	71	29	9	7

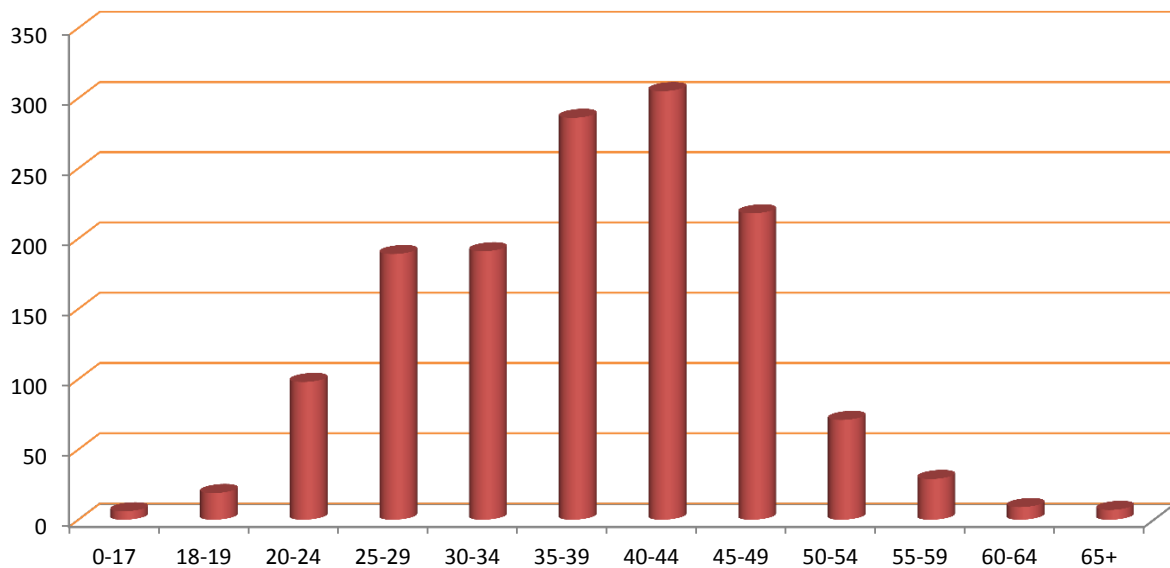

ACTIVITY SUMMARY: BY AGENCY

Total activity by type delivered by each agency quarterly and as a total for the current year to date.

Agency	Interventions					Referrals					Syringe Exchange Transactions				
	Qtr1	Qtr2	Qtr3	Qtr4	YTD	Qtr1	Qtr2	Qtr3	Qtr4	YTD	Qtr1	Qtr2	Qtr3	Qtr4	YTD
SHL10061	158	-	-	-	158	***	-	-	-	***	0	-	-	-	0
SHL10062	15	-	-	-	15	0	-	-	-	0	0	-	-	-	0
SHL10063	12	-	-	-	12	5	-	-	-	5	0	-	-	-	0
SHL30038	203	-	-	-	203	0	-	-	-	0	421	-	-	-	421
SHL40063	0	-	-	-	0	0	-	-	-	0	0	-	-	-	0
SHL40119	0	-	-	-	0	0	-	-	-	0	354	-	-	-	354
SHL40122	0	-	-	-	0	0	-	-	-	0	239	-	-	-	239
SHL40141	0	-	-	-	0	0	-	-	-	0	0	-	-	-	0
SHL40143	0	-	-	-	0	0	-	-	-	0	2,819	-	-	-	2,819
	-	-	-	-	-	-	-	-	-	-	-	-	-	-	-
SHL	388	0	0	0	388	6	0	0	0	6	3,833	0	0	0	3,833

Agency	Wellbeing/Reviews					Health Screenings					Syringe Exchange Returns				
	Qtr1	Qtr2	Qtr3	Qtr4	YTD	Qtr1	Qtr2	Qtr3	Qtr4	YTD	Qtr1	Qtr2	Qtr3	Qtr4	YTD
SHL10061	***	-	-	-	***	0	-	-	-	0	0	-	-	-	0
SHL10062	0	-	-	-	0	0	-	-	-	0	0	-	-	-	0
SHL10063	***	-	-	-	***	0	-	-	-	0	0	-	-	-	0
SHL30038	0	-	-	-	0	0	-	-	-	0	56	-	-	-	56
SHL40063	0	-	-	-	0	0	-	-	-	0	0	-	-	-	0
SHL40119	0	-	-	-	0	0	-	-	-	0	29	-	-	-	29
SHL40122	0	-	-	-	0	0	-	-	-	0	5	-	-	-	5
SHL40141	0	-	-	-	0	0	-	-	-	0	0	-	-	-	0
SHL40143	0	-	-	-	0	0	-	-	-	0	84	-	-	-	84
	-	-	-	-	-	-	-	-	-	-	-	-	-	-	-
SHL	7	0	0	0	7	0	0	0	0	0	174	0	0	0	174

CLIENT REVIEW DATA: BY AGENCY

PRIMARY SUBSTANCE:

IMS	Alcohol	Amphetamines (excl Ecstasy)	Cannabis	Cocaine (excl Crack)	Crack Cocaine	Heroin	Methadone	Steroids & PIEDS	Others	Not Stated
SHL10061	16	0	***	0	0	10	0	0	12	19
SHL10062	***	0	0	0	0	0	0	0	***	8
SHL10063	0	0	0	0	0	0	0	0	0	***
SHL30038	0	8	0	***	***	36	***	173	***	76
SHL40063	0	0	0	0	0	0	0	0	0	0
SHL40119	0	0	0	0	0	***	0	0	0	161
SHL40122	0	0	0	0	0	***	0	8	0	885
SHL40141	0	0	0	0	0	0	0	0	0	0
SHL40143	19	8	***	***	***	48	***	180	16	1150
-	-	-	-	-	-	-	-	-	-	-
St Helens	19	8	***	***	***	48	***	180	16	1,150

ACCOMMODATION NEED:

IMS	Agencies	NFA - urgent housing problem	Housing problem	No housing problem	Not recorded
SHL10061	Hope House, St. Helens	24	12	13	11
SHL10062	Hope Centre, St. Helens	0	0	7	7
SHL10063	Footsteps, St Helens	0	0	0	***
SHL30038	Addaction St Helens	6	6	179	109
SHL40063	Rowlands - Newton-Le-Willows	0	0	0	0
SHL40119	Lloyds - Duke Street, St Helens	***	0	0	158
SHL40122	Lloyds - Junction Lane, Sutton Oak	0	0	0	130
SHL40141	Rowlands - Thatto Heath	0	0	0	0
SHL40143	St Helens Millennium Centre	34	0	0	860
-	-	-	-	-	-
SHL	St. Helens Local Authority	60	17	199	1,152

EMPLOYMENT STATUS:

IMS	Pupil / Student	Regular Employment	Unemploy & seeking work	Retired from paid work	LT Sick or disabled	Others	Not recorded
SHL10061	0	21	13	0	***	9	15
SHL10062	0	6	***	0	0	***	***
SHL10063	0	0	0	0	0	0	***
SHL30038	0	***	0	0	0	0	297
SHL40063	0	0	0	0	0	0	0
SHL40119	0	0	0	0	0	0	162
SHL40122	0	0	0	0	0	0	130
SHL40141	0	0	0	0	0	0	0
SHL40143	0	0	0	0	0	0	894
-	-	-	-	-	-	-	-
SHL	0	30	15	0	***	11	1,370

PARENTAL STATUS:

IMS	All the children live with client	Some of the children live with client	None of the children live with client	Client declined to answer	Not a parent	Not recorded
SHL10061	0	0	***	0	6	53
SHL10062	0	0	0	0	0	14
SHL10063	0	0	0	0	0	***
SHL30038	0	0	***	***	***	296
SHL40063	0	0	0	0	0	0
SHL40119	0	0	0	0	0	162
SHL40122	0	0	0	0	0	130
SHL40141	0	0	0	0	0	0
SHL40143	0	0	0	0	0	894
-	-	-	-	-	-	-
SHL	0	0	***	***	7	1,417

ADDITIONAL NOTES

The figure for those accessing services includes all individuals who had an intervention, an onward referral, a well being review, a health screening, or a syringe exchange transaction during the quarter.

The number of individuals shown Year to Date (YTD) is not necessarily a sum of the quarterly figures as the same individual may have presented in more than one quarter, but they will only be counted once in the YTD number. Likewise the Local Authority total is less than a sum of the agency figures where an individual has presented at multiple services during the period.

The activity summary shows the number of activities delivered by each service.

The Year to Date (YTD) activity figure is cumulative and should represent the sum of each quarterly figure, unless any retrospective changes are made to the data by the agency following their quarterly data submission.

The client review data section includes all clients who have accesses services at any time during the current year to date, and details information that is collected in the client assesment review, such as Primary Substance of use, Accomodation status, Employment Status, and Parental status.

Where the client has multiple assessments completed, only the last completed assessment has been used.

Report prepared by the CPH Monitoring Team,
Centre for Public Health, Liverpool John Moores University,
Henry Cotton Building, 15-21 Webster Street, Liverpool,
L3 2ET. Tel: (0151) 231 4314.
www.cph.org.uk/ims
www.twitter.com/cph_ims

