

INTRODUCTION:









Hello everyone. This is the first report of the new 2015-16 financial year and covers all activity from 1st April – 30th June 2015. Because of a change of data recording systems by some agencies/pharmacies, there are some missing data from this quarter's report but this will be brought up to date via aggregated totals in the report for Q2 when that's published.

Thank you to everyone who attended our recent IMS user group meeting. It was really good to hear about your experiences of using IMS. In response to your feedback, we've already updated the IMS assessments screen so you can now record "0" (zero) drinking days, drinking units, AUDIT score, and number of children: of course if the client is not asked or refuses to answer, then this item should still be left blank. We are currently working on IMS to introduce more features as a result of your suggestions and some of these will be rolled out over coming months.

We are currently working on our 2014/15 annual report which following feedback from commissioners will for the first time include analysis of client outcomes, so as always it's important that you continue to complete the client assessments screen as fully as possible, and enter your client wellbeing reviews at least once every six months.

Since the start of quarter 1 we've had another three services begin using IMS online, and in addition another three local authority areas have started using electronic data reporting for Pharmacy needle exchanges, so you may notice additional services appearing on this quarterly report as the year rolls on. Thanks as always for your commitment to IMS which continues to go from strength to strength and reflect the good work that goes on within your services.

ACTIVITY SUMMARY FOR: SEFTON

<p>Number of individuals who accessed non-structured interventions this quarter (and year to date).</p>	<p>632 (632)</p>  <p>All Individuals</p>	<p>581 (581)</p>  <p>Men</p>	<p>51 (51)</p>  <p>Women</p>
	<p>()</p>  <p>Brief Interventions</p>	<p>0 (0)</p>  <p>Onward Referrals</p>	<p>1,449 (1,449)</p>  <p>Syringe Exchange Transactions</p>
	<p>0 (0)</p>  <p>Wellbeing / Review</p>	<p>*** (***)</p>  <p>Health Screening</p>	<p>119 (119)</p>  <p>Syringe Exchange Returns</p>

CLIENTS SUMMARY: BY AGENCY

NUMBER OF INDIVIDUALS SEEN BY QUARTER:

The number of individuals reported for all agencies each quarter, and the total number of individuals seen during the current year to date. The local authority figures are the total unique individuals.

IMS	Agencies	Qtr1	Qtr2	Qtr3	Qtr4	YTD
SEF10047	Lifeline Sefton North	0	-	-	-	0
SEF10048	Lifeline Sefton South	0	-	-	-	0
SEF30047	Lifeline Sefton North - Southport SES	81	-	-	-	81
SEF30048	Lifeline Sefton South - Bootle SES	5	-	-	-	5
SEF40139	Boots, South Road, Waterloo	***	-	-	-	***
SEF55000	Aintree Pharmacy	14	-	-	-	14
SEF55708	M L Davey Chemists Ltd	27	-	-	-	27
SEF56448	Bispham Road Pharmacy	63	-	-	-	63
SEF56452	Boots, South Road, Waterloo	10	-	-	-	10
SEF56453	Boots, Liverpool Road	***	-	-	-	***
SEF56456	Cohens Chemist	54	-	-	-	54
SEF56460	Haddens Pharmacy	88	-	-	-	88
SEF56462	Lloyds Pharmacy, 125 Knowsley Rd	***	-	-	-	***
SEF56464	Lloyds Pharmacy, North Park	***	-	-	-	***
SEF56465	Merton Chemist	***	-	-	-	***
SEF56466	Netherton Park Pharmacy	12	-	-	-	12
SEF56499	Higgins Pharmacy	33	-	-	-	33
SEF56507	Rowlands Pharmacy, Upper Aughton Rd	8	-	-	-	8
SEF56520	Superdrug Pharmacy, East Bank St	120	-	-	-	120
SEF56526	Boots Pharmacy, Seaforth Rd	139	-	-	-	139
SEF56845	Bridge Road Pharmacy	***	-	-	-	***
		-	-	-	-	-
	Sefton Local Authority	632	-	-	-	632

GENDER:

Number of individuals by gender for the last quarter, and during the current year to date.

IMS	Agencies	Male Q	Female Q	Male YTD	Female YTD
SEF10047	Lifeline Sefton North	0	0	0	0
SEF10048	Lifeline Sefton South	0	0	0	0
SEF30047	Lifeline Sefton North - Southport SES	76	5	76	5
SEF30048	Lifeline Sefton South - Bootle SES	5	0	5	0
SEF40139	Boots, South Road, Waterloo	***	0	***	0
SEF55000	Aintree Pharmacy	13	***	13	***
SEF55708	M L Davey Chemists Ltd	23	***	23	***
SEF56448	Bispham Road Pharmacy	60	***	60	***
SEF56452	Boots, South Road, Waterloo	9	***	9	***
SEF56453	Boots, Liverpool Road	***	0	***	0
SEF56456	Cohens Chemist	45	9	45	9
SEF56460	Haddens Pharmacy	86	***	86	***
SEF56462	Lloyds Pharmacy, 125 Knowsley Rd	***	0	***	0
SEF56464	Lloyds Pharmacy, North Park	***	0	***	0
SEF56465	Merton Chemist	***	0	***	0
SEF56466	Netherton Park Pharmacy	11	***	11	***
SEF56499	Higgins Pharmacy	31	***	31	***
SEF56507	Rowlands Pharmacy, Upper Aughton Rd	5	***	5	***
SEF56520	Superdrug Pharmacy, East Bank St	107	13	107	13
SEF56526	Boots Pharmacy, Seaforth Rd	132	7	132	7
SEF56845	Bridge Road Pharmacy	***	0	***	0
		-	-	-	-
	Sefton Local Authority	581	51	581	51

AGE GROUPS:

Total individuals for the current year to date, shown by age group.

IMS	0-17	18-19	20-24	25-29	30-34	35-39	40-44	45-49	50-54	55-59	60-64	65+
SEF10047	0	0	0	0	0	0	0	0	0	0	0	0
SEF10048	0	0	0	0	0	0	0	0	0	0	0	0
SEF30047	0	0	12	17	12	11	14	10	***	***	***	0
SEF30048	0	0	0	***	0	0	***	***	0	0	0	0
SEF40139	0	0	0	0	0	***	***	0	0	0	***	0
SEF55000	0	0	0	5	***	***	***	***	***	0	***	0
SEF55708	0	0	***	***	***	6	***	11	***	0	0	0
SEF56448	***	***	7	23	17	5	5	***	0	0	0	0
SEF56452	***	0	0	***	***	***	***	***	0	0	***	0
SEF56453	0	0	0	0	0	0	***	***	0	0	0	0
SEF56456	0	0	***	***	***	7	20	7	9	***	***	***
SEF56460	***	0	0	7	10	17	20	15	11	***	***	0
SEF56462	0	0	0	0	0	0	0	0	***	0	0	0
SEF56464	0	0	0	0	0	0	0	***	0	0	0	0
SEF56465	0	0	0	0	0	0	***	***	0	0	0	0
SEF56466	0	0	***	***	***	***	***	***	0	0	0	0
SEF56499	***	***	***	7	5	6	***	***	***	***	0	0
SEF56507	0	0	0	***	***	***	***	0	***	0	0	0
SEF56520	***	0	***	14	17	25	29	17	15	0	0	0
SEF56526	0	***	6	9	23	28	29	15	22	***	***	0
SEF56845	0	0	0	0	0	0	0	***	0	0	0	0
-	-	-	-	-	-	-	-	-	-	-	-	-
Sefton	7	5	31	94	97	102	129	79	65	13	9	***

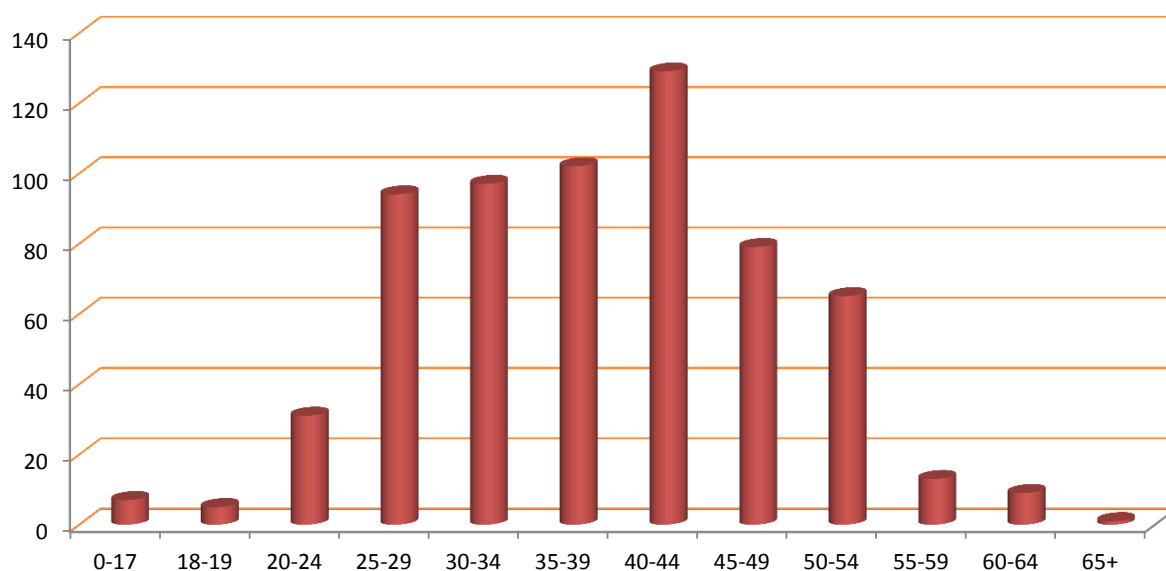

ACTIVITY SUMMARY: BY AGENCY

Total activity by type delivered by each agency quarterly and as a total for the current year to date.

Agency	Interventions					Referrals					Syringe Exchange Transactions				
	Qtr1	Qtr2	Qtr3	Qtr4	YTD	Qtr1	Qtr2	Qtr3	Qtr4	YTD	Qtr1	Qtr2	Qtr3	Qtr4	YTD
SEF10047	0	-	-	-	0	0	-	-	-	0	0	-	-	-	0
SEF10048	0	-	-	-	0	0	-	-	-	0	0	-	-	-	0
SEF30047	0	-	-	-	0	0	-	-	-	0	109	-	-	-	109
SEF30048	0	-	-	-	0	0	-	-	-	0	5	-	-	-	5
SEF40139	0	-	-	-	0	0	-	-	-	0	***	-	-	-	***
SEF55000	0	-	-	-	0	0	-	-	-	0	16	-	-	-	16
SEF55708	0	-	-	-	0	0	-	-	-	0	154	-	-	-	154
SEF56448	0	-	-	-	0	0	-	-	-	0	62	-	-	-	62
SEF56452	0	-	-	-	0	0	-	-	-	0	9	-	-	-	9
SEF56453	0	-	-	-	0	0	-	-	-	0	***	-	-	-	***
SEF56456	0	-	-	-	0	0	-	-	-	0	106	-	-	-	106
SEF56460	0	-	-	-	0	0	-	-	-	0	88	-	-	-	88
SEF56462	0	-	-	-	0	0	-	-	-	0	***	-	-	-	***
SEF56464	0	-	-	-	0	0	-	-	-	0	***	-	-	-	***
SEF56465	0	-	-	-	0	0	-	-	-	0	***	-	-	-	***
SEF56466	0	-	-	-	0	0	-	-	-	0	13	-	-	-	13
SEF56499	0	-	-	-	0	0	-	-	-	0	35	-	-	-	35
SEF56507	0	-	-	-	0	0	-	-	-	0	8	-	-	-	8
SEF56520	0	-	-	-	0	0	-	-	-	0	674	-	-	-	674
SEF56526	0	-	-	-	0	0	-	-	-	0	159	-	-	-	159
SEF56845	0	-	-	-	0	0	-	-	-	0	***	-	-	-	***
	-	-	-	-	-	-	-	-	-	-	-	-	-	-	-
SEF	0	0	0	0	0	0	0	0	0	0	1,449	0	0	0	1,449

Agency	Wellbeing/Reviews					Health Screenings					Syringe Exchange Returns				
	Qtr1	Qtr2	Qtr3	Qtr4	YTD	Qtr1	Qtr2	Qtr3	Qtr4	YTD	Qtr1	Qtr2	Qtr3	Qtr4	YTD
SEF10047	0	-	-	-	0	0	-	-	-	0	0	-	-	-	0
SEF10048	0	-	-	-	0	0	-	-	-	0	0	-	-	-	0
SEF30047	0	-	-	-	0	***	-	-	-	***	18	-	-	-	18
SEF30048	0	-	-	-	0	0	-	-	-	0	0	-	-	-	0
SEF40139	0	-	-	-	0	0	-	-	-	0	0	-	-	-	0
SEF55000	0	-	-	-	0	0	-	-	-	0	***	-	-	-	***
SEF55708	0	-	-	-	0	0	-	-	-	0	82	-	-	-	82
SEF56448	0	-	-	-	0	0	-	-	-	0	0	-	-	-	0
SEF56452	0	-	-	-	0	0	-	-	-	0	***	-	-	-	***
SEF56453	0	-	-	-	0	0	-	-	-	0	0	-	-	-	0
SEF56456	0	-	-	-	0	0	-	-	-	0	9	-	-	-	9
SEF56460	0	-	-	-	0	0	-	-	-	0	***	-	-	-	***
SEF56462	0	-	-	-	0	0	-	-	-	0	0	-	-	-	0
SEF56464	0	-	-	-	0	0	-	-	-	0	0	-	-	-	0
SEF56465	0	-	-	-	0	0	-	-	-	0	0	-	-	-	0
SEF56466	0	-	-	-	0	0	-	-	-	0	***	-	-	-	***
SEF56499	0	-	-	-	0	0	-	-	-	0	***	-	-	-	***
SEF56507	0	-	-	-	0	0	-	-	-	0	0	-	-	-	0
SEF56520	0	-	-	-	0	0	-	-	-	0	0	-	-	-	0
SEF56526	0	-	-	-	0	0	-	-	-	0	***	-	-	-	***
SEF56845	0	-	-	-	0	0	-	-	-	0	0	-	-	-	0
	-	-	-	-	-	-	-	-	-	-	-	-	-	-	-
SEF	0	0	0	0	0	***	0	0	0	***	119	0	0	0	119

CLIENT REVIEW DATA: BY AGENCY

PRIMARY SUBSTANCE:

IMS	Alcohol	Amphetamines (excl Ecstasy)	Cannabis	Cocaine (excl Crack)	Crack Cocaine	Heroin	Methodone	Steroids & PIEDS	Others	Not Stated
SEF10047	0	0	0	0	0	0	0	0	0	0
SEF10048	0	0	0	0	0	0	0	0	0	0
SEF30047	0	0	0	0	0	5	***	26	***	46
SEF30048	0	0	0	0	0	***	0	***	0	***
SEF40139	0	0	0	0	0	***	0	***	0	***
SEF55000	0	0	0	0	0	5	0	8	0	***
SEF55708	0	0	0	0	0	16	***	8	***	0
SEF56448	0	0	0	0	0	***	0	***	0	61
SEF56452	0	0	0	0	0	8	0	***	0	0
SEF56453	0	0	0	0	0	***	0	0	0	0
SEF56456	0	0	0	***	7	20	***	6	0	17
SEF56460	0	0	0	0	***	63	***	19	***	***
SEF56462	0	0	0	0	0	***	0	0	0	0
SEF56464	0	0	0	0	0	***	0	0	0	0
SEF56465	0	0	0	0	0	***	0	0	0	0
SEF56466	0	0	0	0	0	***	0	10	0	0
SEF56499	0	0	0	0	0	***	0	14	***	16
SEF56507	0	0	0	0	0	0	0	***	0	***
SEF56520	0	0	0	0	5	105	0	8	0	***
SEF56526	0	0	0	0	10	37	0	88	0	***
SEF56845	0	0	0	0	0	***	0	0	0	0
-	-	-	-	-	-	-	-	-	-	-
Sefton	0	0	0	***	25	261	7	191	***	142

ACCOMMODATION NEED:

IMS	Agencies	NFA - urgent housing problem	Housing problem	No housing problem	Not recorded
SEF10047	Lifeline Sefton North	0	0	0	0
SEF10048	Lifeline Sefton South	0	0	0	0
SEF30047	Lifeline Sefton North - Southport SES	0	0	25	56
SEF30048	Lifeline Sefton South - Bootle SES	0	0	0	5
SEF40139	Boots, South Road, Waterloo	0	0	0	***
SEF55000	Aintree Pharmacy	0	0	14	0
SEF55708	M L Davey Chemists Ltd	***	0	24	0
SEF56448	Bispham Road Pharmacy	62	0	***	0
SEF56452	Boots, South Road, Waterloo	5	0	5	0
SEF56453	Boots, Liverpool Road	0	0	***	0
SEF56456	Cohens Chemist	20	0	34	0
SEF56460	Haddens Pharmacy	8	0	80	0
SEF56462	Lloyds Pharmacy, 125 Knowsley Rd	0	0	***	0
SEF56464	Lloyds Pharmacy, North Park	***	0	0	0
SEF56465	Merton Chemist	0	0	***	0
SEF56466	Netherton Park Pharmacy	***	0	11	0
SEF56499	Higgins Pharmacy	0	0	33	0
SEF56507	Rowlands Pharmacy, Upper Aughton Rd	0	0	8	0
SEF56520	Superdrug Pharmacy, East Bank St	11	0	109	0
SEF56526	Boots Pharmacy, Seaforth Rd	137	0	***	0
SEF56845	Bridge Road Pharmacy	***	0	0	0
-	-	-	-	-	-
SEF	Sefton Local Authority	228	0	220	55

EMPLOYMENT STATUS:

IMS	Pupil / Student	Regular Employment	Unemploy & seeking work	Retired from paid work	LT Sick or disabled	Others	Not recorded
SEF10047	0	0	0	0	0	0	0
SEF10048	0	0	0	0	0	0	0
SEF30047	0	0	0	0	0	0	81
SEF30048	0	0	0	0	0	0	5
SEF40139	0	0	0	0	0	0	***
SEF55000	0	0	0	0	0	0	14
SEF55708	0	0	0	0	0	0	27
SEF56448	0	0	0	0	0	0	63
SEF56452	0	0	0	0	0	0	10
SEF56453	0	0	0	0	0	0	***
SEF56456	0	0	0	0	0	0	54
SEF56460	0	0	0	0	0	0	88
SEF56462	0	0	0	0	0	0	***
SEF56464	0	0	0	0	0	0	***
SEF56465	0	0	0	0	0	0	***
SEF56466	0	0	0	0	0	0	12
SEF56499	0	0	0	0	0	0	33
SEF56507	0	0	0	0	0	0	8
SEF56520	0	0	0	0	0	0	120
SEF56526	0	0	0	0	0	0	139
SEF56845	0	0	0	0	0	0	***
-	-	-	-	-	-	-	-
SEF	0	0	0	0	0	0	632

PARENTAL STATUS:

IMS	All the children live with client	Some of the children live with client	None of the children live with client	Client declined to answer	Not a parent	Not recorded
SEF10047	0	0	0	0	0	0
SEF10048	0	0	0	0	0	0
SEF30047	0	0	0	0	0	81
SEF30048	0	0	0	0	0	5
SEF40139	0	0	0	0	0	***
SEF55000	0	0	0	0	0	14
SEF55708	0	0	0	0	0	27
SEF56448	0	0	0	0	0	63
SEF56452	0	0	0	0	0	10
SEF56453	0	0	0	0	0	***
SEF56456	0	0	0	0	0	54
SEF56460	0	0	0	0	0	88
SEF56462	0	0	0	0	0	***
SEF56464	0	0	0	0	0	***
SEF56465	0	0	0	0	0	***
SEF56466	0	0	0	0	0	12
SEF56499	0	0	0	0	0	33
SEF56507	0	0	0	0	0	8
SEF56520	0	0	0	0	0	120
SEF56526	0	0	0	0	0	139
SEF56845	0	0	0	0	0	***
-	-	-	-	-	-	-
SEF	0	0	0	0	0	632

ADDITIONAL NOTES

The figure for those accessing services includes all individuals who had an intervention, an onward referral, a well being review, a health screening, or a syringe exchange transaction during the quarter.

The number of individuals shown Year to Date (YTD) is not necessarily a sum of the quarterly figures as the same individual may have presented in more than one quarter, but they will only be counted once in the YTD number. Likewise the Local Authority total is less than a sum of the agency figures where an individual has presented at multiple services during the period.

The activity summary shows the number of activities delivered by each service.

The Year to Date (YTD) activity figure is cumulative and should represent the sum of each quarterly figure, unless any retrospective changes are made to the data by the agency following their quarterly data submission.

The client review data section includes all clients who have accessed services at any time during the current year to date, and details information that is collected in the client assessment review, such as Primary Substance of use, Accommodation status, Employment Status, and Parental status.

Where the client has multiple assessments completed, only the last completed assessment has been used.

Report prepared by the CPH Monitoring Team,
Centre for Public Health, Liverpool John Moores University,
Henry Cotton Building, 15-21 Webster Street, Liverpool,
L3 2ET. Tel: (0151) 231 4314.
www.cph.org.uk/ims
www.twitter.com/cph_ims

