

**INTRODUCTION:**









Hello everyone. This is the first report of the new 2015-16 financial year and covers all activity from 1st April – 30th June 2015. Because of a change of data recording systems by some agencies/pharmacies, there are some missing data from this quarter's report but this will be brought up to date via aggregated totals in the report for Q2 when that's published.

Thank you to everyone who attended our recent IMS user group meeting. It was really good to hear about your experiences of using IMS. In response to your feedback, we've already updated the IMS assessments screen so you can now record "0" (zero) drinking days, drinking units, AUDIT score, and number of children: of course if the client is not asked or refuses to answer, then this item should still be left blank. We are currently working on IMS to introduce more features as a result of your suggestions and some of these will be rolled out over coming months.

We are currently working on our 2014/15 annual report which following feedback from commissioners will for the first time include analysis of client outcomes, so as always it's important that you continue to complete the client assessments screen as fully as possible, and enter your client wellbeing reviews at least once every six months.

Since the start of quarter 1 we've had another three services begin using IMS online, and in addition another three local authority areas have started using electronic data reporting for Pharmacy needle exchanges, so you may notice additional services appearing on this quarterly report as the year rolls on. Thanks as always for your commitment to IMS which continues to go from strength to strength and reflect the good work that goes on within your services.

**ACTIVITY SUMMARY FOR: LIVERPOOL**

<p><b>Number of individuals who accessed non-structured interventions this quarter (and year to date).</b></p>	<p><b>2,724 (2,724)</b></p>  <p><b>All Individuals</b></p>	<p><b>2,004 (2,004)</b></p>  <p><b>Men</b></p>	<p><b>720 (720)</b></p>  <p><b>Women</b></p>
	<p><b>11,675 (11,675)</b></p>  <p><b>Brief Interventions</b></p>	<p><b>710 (710)</b></p>  <p><b>Onward Referrals</b></p>	<p><b>1,251 (1,251)</b></p>  <p><b>Syringe Exchange Transactions</b></p>
	<p><b>407 (407)</b></p>  <p><b>Wellbeing / Review</b></p>	<p><b>14 (14)</b></p>  <p><b>Health Screening</b></p>	<p><b>393 (393)</b></p>  <p><b>Syringe Exchange Returns</b></p>

## CLIENTS SUMMARY: BY AGENCY

### NUMBER OF INDIVIDUALS SEEN BY QUARTER:

The number of individuals reported for all agencies each quarter, and the total number of individuals seen during the current year to date. The local authority figures are the total unique individuals.

IMS	Agencies	Qtr1	Qtr2	Qtr3	Qtr4	YTD
LIV10002	Armistead City	21	-	-	-	21
LIV10003	Community Voice	10	-	-	-	10
LIV10004	Genie in the Gutter	87	-	-	-	87
LIV10005	Armistead Street	66	-	-	-	66
LIV10007	Whitechapel Centre	191	-	-	-	191
LIV10008	Dare to Care	28	-	-	-	28
LIV10009	Action on Addiction - SHARP	204	-	-	-	204
LIV10010	TSP Hope Club Liverpool	133	-	-	-	133
LIV10011	Art and Soul (Spider Project)	232	-	-	-	232
LIV10012	Gateway Liverpool Recovery Service	***	-	-	-	***
LIV10013	Croxteth Liverpool Recovery Service	16	-	-	-	16
LIV10014	Aintree Hospital	335	-	-	-	335
LIV10015	Alder Hey Hospital	0	-	-	-	0
LIV10018	Brownlow Practice	70	-	-	-	70
LIV10020	Royal Liverpool Hospital LCAS	0	-	-	-	0
LIV10050	Young Addaction Liverpool	***	-	-	-	***
LIV10055	Intuitive Recovery	76	-	-	-	76
LIV10060	Transforming Choice	13	-	-	-	13
LIV10064	REST Centre	164	-	-	-	164
LIV30034	Gateway SES (Addaction)	64	-	-	-	64
LIV30035	Croxteth SES (Addaction)	43	-	-	-	43
LIV30044	Armistead Pump	10	-	-	-	10
LIV40022	Lloyds - St Oswalds Street	43	-	-	-	43
LIV40023	Riverside HC - Park Street	5	-	-	-	5
LIV40025	Boots - Boaler Street	83	-	-	-	83
LIV40026	Boots - Long Lane, Fazakerley	7	-	-	-	7
LIV40028	Melwood - Deysbrook Lane	***	-	-	-	***
LIV40030	Boots - London Road	394	-	-	-	394
LIV40036	Rowlands - Speke Health Centre	20	-	-	-	20
LIV40037	Lloyds - Muirhead Ave East	21	-	-	-	21
LIV40099	Rowlands - Lodge Lane	43	-	-	-	43
LIV40100	Normans - Walton Road	157	-	-	-	157
LIV40124	Lloyds - Prospect Point	323	-	-	-	323
LIV40127	Belle Valle Pharmacy (LN Chemist)	9	-	-	-	9
LIV40134	Lloyds - West Derby Road, Tuebrook	102	-	-	-	102

LIV58343	Belle Vale Pharmacy	37	-	-	-	-
LIV58350	Boots Pharmacy, Long Lane	40	-	-	-	-
LIV58351	Boots Pharmacy, Boaler Street	236	-	-	-	-
LIV58353	Boots Pharmacy, London Road	1179	-	-	-	-
LIV58394	Lloyds Pharmacy, Prospect Point	814	-	-	-	-
LIV58398	Lloyds Pharmacy, West Derby Rd	285	-	-	-	-
LIV58403	Lloyds Pharmacy, Muirhead Ave East	43	-	-	-	-
LIV58406	Lloyds Pharmacy, Townsend Lane	535	-	-	-	-
LIV58409	Lloyds Pharmacy, St.Oswald Street	206	-	-	-	-
LIV58415	Melwood Pharmacy, Deysbrook Lane	6	-	-	-	-
LIV58416	Norman Pharmacy, Walton Road	541	-	-	-	-
LIV58421	Rowland & Co, Speke Health Centre	30	-	-	-	-
LIV58422	Rowlands Pharmacy, Garston	166	-	-	-	-
LIV58437	Rowlands Pharmacy, Lodge Lane	44	-	-	-	-
LIV58574	Riverside Pharmacy	53	-	-	-	-
		-	-	-	-	-
	Liverpool Local Authority	2,724	-	-	-	2,724

GENDER:

Number of individuals by gender for the last quarter, and during the current year to date.

IMS	Agencies	Male Q	Female Q	Male YTD	Female YTD
LIV10002	Armistead City	18	***	18	***
LIV10003	Community Voice	8	***	8	***
LIV10004	Genie in the Gutter	69	18	69	18
LIV10005	Armistead Street	***	65	***	65
LIV10007	Whitechapel Centre	110	81	110	81
LIV10008	Dare to Care	16	12	16	12
LIV10009	Action on Addiction - SHARP	88	116	88	116
LIV10010	TSP Hope Club Liverpool	115	18	115	18
LIV10011	Art and Soul (Spider Project)	151	81	151	81
LIV10012	Gateway Liverpool Recovery Service	***	0	***	0
LIV10013	Croxteth Liverpool Recovery Service	16	0	16	0
LIV10014	Aintree Hospital	213	122	213	122
LIV10015	Alder Hey Hospital	0	0	0	0
LIV10018	Brownlow Practice	50	20	50	20
LIV10020	Royal Liverpool Hospital LCAS	0	0	0	0
LIV10050	Young Addaction Liverpool	0	***	0	***
LIV10055	Intuitive Recovery	44	32	44	32
LIV10060	Transforming Choice	8	5	8	5
LIV10064	REST Centre	125	39	125	39
LIV30034	Gateway SES (Addaction)	59	5	59	5
LIV30035	Croxteth SES (Addaction)	43	0	43	0
LIV30044	Armistead Pump	9	***	9	***
LIV40022	Lloyds - St Oswalds Street	38	5	38	5
LIV40023	Riverside HC - Park Street	5	0	5	0
LIV40025	Boots - Boaler Street	68	15	68	15
LIV40026	Boots - Long Lane, Fazakerley	7	0	7	0
LIV40028	Melwood - Deysbrook Lane	***	0	***	0
LIV40030	Boots - London Road	359	35	359	35
LIV40036	Rowlands - Speke Health Centre	16	***	16	***
LIV40037	Lloyds - Muirhead Ave East	18	***	18	***
LIV40099	Rowlands - Lodge Lane	37	6	37	6
LIV40100	Normans - Walton Road	120	37	120	37
LIV40124	Lloyds - Prospect Point	287	36	287	36
LIV40127	Belle Valle Pharmacy (LN Chemist)	9	0	9	0
LIV40134	Lloyds - West Derby Road, Tuebrook	90	12	90	12
LIV58343	Belle Vale Pharmacy	-	-	-	-
LIV58350	Boots Pharmacy, Long Lane	-	-	-	-
LIV58351	Boots Pharmacy, Boaler Street	-	-	-	-
LIV58353	Boots Pharmacy, London Road	-	-	-	-
LIV58394	Lloyds Pharmacy, Prospect Point	-	-	-	-
LIV58398	Lloyds Pharmacy, West Derby Rd	-	-	-	-
LIV58403	Lloyds Pharmacy, Muirhead Ave East	-	-	-	-
LIV58406	Lloyds Pharmacy, Townsend Lane	-	-	-	-
LIV58409	Lloyds Pharmacy, St.Oswald Street	-	-	-	-
LIV58415	Melwood Pharmacy, Deysbrook Lane	-	-	-	-
LIV58416	Norman Pharmacy, Walton Road	-	-	-	-
LIV58421	Rowland & Co, Speke Health Centre	-	-	-	-
LIV58422	Rowlands Pharmacy, Garston	-	-	-	-
LIV58437	Rowlands Pharmacy, Lodge Lane	-	-	-	-
LIV58574	Riverside Pharmacy	-	-	-	-
	Liverpool Local Authority	2,004	720	2,004	720

AGE GROUPS:

Total individuals for the current year to date, shown by age group.

IMS	0-17	18-19	20-24	25-29	30-34	35-39	40-44	45-49	50-54	55-59	60-64	65+
LIV10002	0	0	***	***	5	***	***	***	***	0	***	***
LIV10003	0	0	0	0	0	0	***	0	5	0	***	***
LIV10004	0	0	0	***	8	17	14	19	16	5	***	***
LIV10005	***	***	***	12	15	13	10	7	***	0	0	***
LIV10007	0	0	***	8	12	23	38	37	39	19	9	5
LIV10008	0	0	0	5	***	***	5	***	5	***	***	***
LIV10009	0	0	***	32	33	37	36	15	17	20	***	7
LIV10010	0	***	15	11	17	22	27	21	10	***	***	0
LIV10011	0	***	6	26	25	31	45	33	32	14	13	5
LIV10012	0	0	0	0	0	0	0	0	0	***	0	0
LIV10013	0	0	***	***	***	***	***	***	0	0	0	0
LIV10014	***	0	***	10	19	45	61	47	43	33	19	53
LIV10015	0	0	0	0	0	0	0	0	0	0	0	0
LIV10018	0	0	0	***	***	13	16	12	9	8	***	***
LIV10020	0	0	0	0	0	0	0	0	0	0	0	0
LIV10050	***	0	0	0	0	0	0	0	0	0	0	0
LIV10055	***	0	7	12	10	14	13	15	***	***	0	0
LIV10060	0	0	0	0	0	***	***	***	***	***	0	0
LIV10064	0	***	9	19	18	35	34	23	10	5	***	***
LIV30034	0	0	***	8	14	13	6	8	***	6	***	***
LIV30035	0	0	***	5	7	9	6	8	***	***	***	0
LIV30044	0	0	***	***	***	***	***	***	0	0	0	0
LIV40022	0	***	***	7	***	***	***	11	7	0	***	0
LIV40023	0	0	0	0	0	***	0	***	***	0	0	0
LIV40025	0	0	5	12	12	9	22	17	5	***	0	0
LIV40026	0	0	***	***	***	***	0	***	0	0	0	0
LIV40028	0	0	0	0	0	***	***	0	0	0	0	0
LIV40030	0	***	38	54	80	75	76	40	14	8	***	***
LIV40036	0	0	***	5	***	***	***	***	***	0	0	0
LIV40037	0	0	0	6	5	***	***	***	0	***	***	0
LIV40099	0	0	***	***	***	8	7	10	7	***	***	***
LIV40100	0	0	***	8	29	27	31	34	13	***	7	***
LIV40124	0	***	19	37	47	71	71	54	6	10	***	***
LIV40127	0	0	0	***	***	***	***	0	***	0	0	0
LIV40134	0	0	0	5	14	21	31	20	5	5	0	***

LIV58343	-	-	-	-	-	-	-	-	-	-	-	-
LIV58350	-	-	-	-	-	-	-	-	-	-	-	-
LIV58351	-	-	-	-	-	-	-	-	-	-	-	-
LIV58353	-	-	-	-	-	-	-	-	-	-	-	-
LIV58394	-	-	-	-	-	-	-	-	-	-	-	-
LIV58398	-	-	-	-	-	-	-	-	-	-	-	-
LIV58403	-	-	-	-	-	-	-	-	-	-	-	-
LIV58406	-	-	-	-	-	-	-	-	-	-	-	-
LIV58409	-	-	-	-	-	-	-	-	-	-	-	-
LIV58415	-	-	-	-	-	-	-	-	-	-	-	-
LIV58416	-	-	-	-	-	-	-	-	-	-	-	-
LIV58421	-	-	-	-	-	-	-	-	-	-	-	-
LIV58422	-	-	-	-	-	-	-	-	-	-	-	-
LIV58437	-	-	-	-	-	-	-	-	-	-	-	-
LIV58574	-	-	-	-	-	-	-	-	-	-	-	-
Liverpool	5	18	135	282	365	437	506	415	247	144	83	87

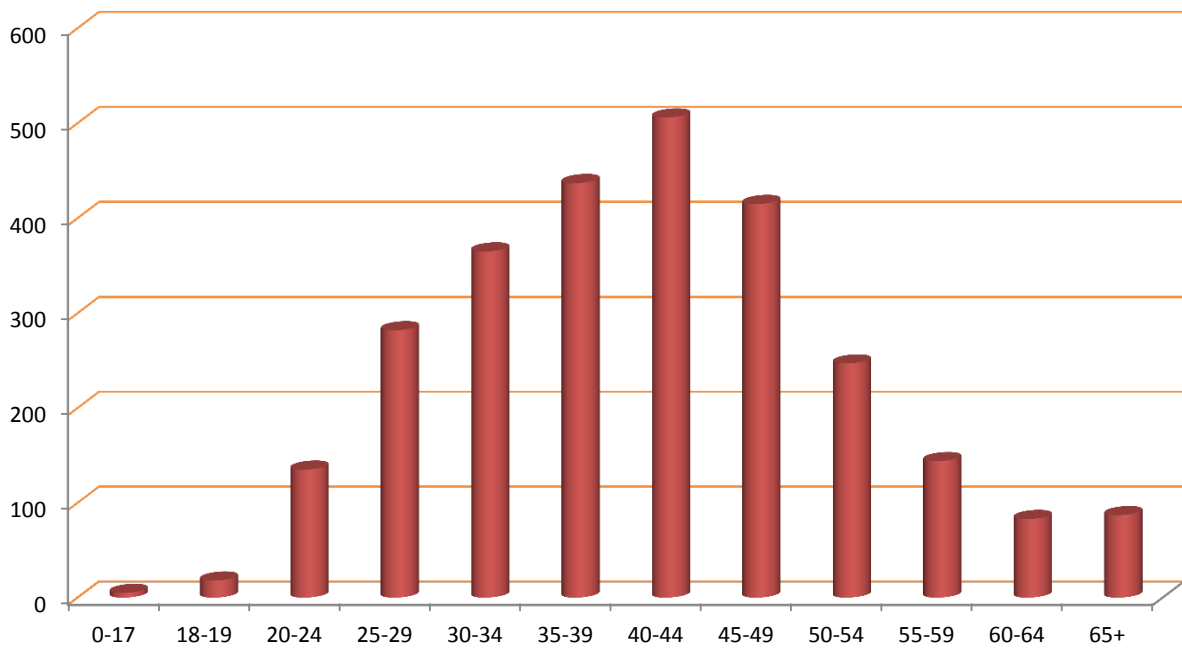

ACTIVITY SUMMARY: BY AGENCY

Total activity by type delivered by each agency quarterly and as a total for the current year to date.

Agency	Interventions					Referrals					Syringe Exchange Transactions				
	Qtr1	Qtr2	Qtr3	Qtr4	YTD	Qtr1	Qtr2	Qtr3	Qtr4	YTD	Qtr1	Qtr2	Qtr3	Qtr4	YTD
LIV10002	31	-	-	-	31	***	-	-	-	***	0	-	-	-	0
LIV10003	14	-	-	-	14	0	-	-	-	0	0	-	-	-	0
LIV10004	1,011	-	-	-	1,011	0	-	-	-	0	0	-	-	-	0
LIV10005	269	-	-	-	269	0	-	-	-	0	0	-	-	-	0
LIV10007	1,500	-	-	-	1,500	153	-	-	-	153	0	-	-	-	0
LIV10008	61	-	-	-	61	0	-	-	-	0	0	-	-	-	0
LIV10009	877	-	-	-	877	50	-	-	-	50	0	-	-	-	0
LIV10010	266	-	-	-	266	52	-	-	-	52	0	-	-	-	0
LIV10011	3,614	-	-	-	3,614	83	-	-	-	83	0	-	-	-	0
LIV10012	0	-	-	-	0	0	-	-	-	0	0	-	-	-	0
LIV10013	57	-	-	-	57	0	-	-	-	0	0	-	-	-	0
LIV10014	322	-	-	-	322	285	-	-	-	285	0	-	-	-	0
LIV10015	0	-	-	-	0	0	-	-	-	0	0	-	-	-	0
LIV10018	147	-	-	-	147	7	-	-	-	7	0	-	-	-	0
LIV10020	0	-	-	-	0	0	-	-	-	0	0	-	-	-	0
LIV10050	***	-	-	-	***	0	-	-	-	0	0	-	-	-	0
LIV10055	78	-	-	-	78	0	-	-	-	0	0	-	-	-	0
LIV10060	2,259	-	-	-	2,259	76	-	-	-	76	0	-	-	-	0
LIV10064	1,009	-	-	-	1,009	***	-	-	-	***	0	-	-	-	0
LIV30034	77	-	-	-	77	0	-	-	-	0	101	-	-	-	101
LIV30035	82	-	-	-	82	0	-	-	-	0	97	-	-	-	97
LIV30044	0	-	-	-	0	0	-	-	-	0	15	-	-	-	15
LIV40022	0	-	-	-	0	0	-	-	-	0	19	-	-	-	19
LIV40023	0	-	-	-	0	0	-	-	-	0	9	-	-	-	9
LIV40025	0	-	-	-	0	0	-	-	-	0	75	-	-	-	75
LIV40026	0	-	-	-	0	0	-	-	-	0	***	-	-	-	***
LIV40028	0	-	-	-	0	0	-	-	-	0	***	-	-	-	***
LIV40030	0	-	-	-	0	0	-	-	-	0	310	-	-	-	310
LIV40036	0	-	-	-	0	0	-	-	-	0	11	-	-	-	11
LIV40037	0	-	-	-	0	0	-	-	-	0	10	-	-	-	10
LIV40099	0	-	-	-	0	0	-	-	-	0	42	-	-	-	42
LIV40100	0	-	-	-	0	0	-	-	-	0	152	-	-	-	152
LIV40124	0	-	-	-	0	0	-	-	-	0	274	-	-	-	274
LIV40127	0	-	-	-	0	0	-	-	-	0	10	-	-	-	10
LIV40134	0	-	-	-	0	0	-	-	-	0	123	-	-	-	123
LIV58343	0	-	-	-	0	0	-	-	-	0	0	-	-	-	0
LIV58350	0	-	-	-	0	0	-	-	-	0	0	-	-	-	0
LIV58351	0	-	-	-	0	0	-	-	-	0	0	-	-	-	0
LIV58353	0	-	-	-	0	0	-	-	-	0	0	-	-	-	0
LIV58394	0	-	-	-	0	0	-	-	-	0	0	-	-	-	0
LIV58398	0	-	-	-	0	0	-	-	-	0	0	-	-	-	0
LIV58403	0	-	-	-	0	0	-	-	-	0	0	-	-	-	0
LIV58406	0	-	-	-	0	0	-	-	-	0	0	-	-	-	0
LIV58409	0	-	-	-	0	0	-	-	-	0	0	-	-	-	0
LIV58415	0	-	-	-	0	0	-	-	-	0	0	-	-	-	0
LIV58416	0	-	-	-	0	0	-	-	-	0	0	-	-	-	0
LIV58421	0	-	-	-	0	0	-	-	-	0	0	-	-	-	0
LIV58422	0	-	-	-	0	0	-	-	-	0	0	-	-	-	0
LIV58437	0	-	-	-	0	0	-	-	-	0	0	-	-	-	0
LIV58574	0	-	-	-	0	0	-	-	-	0	0	-	-	-	0
	0	-	-	-	0	0	-	-	-	0	0	-	-	-	0
LIV	11,675	0	0	0	11,675	710	0	0	0	710	1,251	0	0	0	1,251

Agency	Wellbeing/Reviews					Health Screenings					Syringe Exchange Returns				
	Qtr1	Qtr2	Qtr3	Qtr4	YTD	Qtr1	Qtr2	Qtr3	Qtr4	YTD	Qtr1	Qtr2	Qtr3	Qtr4	YTD
LIV10002	0	-	-	-	0	0	-	-	-	0	0	-	-	-	0
LIV10003	0	-	-	-	0	0	-	-	-	0	0	-	-	-	0
LIV10004	18	-	-	-	18	0	-	-	-	0	0	-	-	-	0
LIV10005	0	-	-	-	0	0	-	-	-	0	0	-	-	-	0
LIV10007	45	-	-	-	45	0	-	-	-	0	0	-	-	-	0
LIV10008	5	-	-	-	5	0	-	-	-	0	0	-	-	-	0
LIV10009	34	-	-	-	34	0	-	-	-	0	0	-	-	-	0
LIV10010	43	-	-	-	43	0	-	-	-	0	0	-	-	-	0
LIV10011	107	-	-	-	107	0	-	-	-	0	0	-	-	-	0
LIV10012	0	-	-	-	0	0	-	-	-	0	0	-	-	-	0
LIV10013	9	-	-	-	9	0	-	-	-	0	0	-	-	-	0
LIV10014	0	-	-	-	0	0	-	-	-	0	0	-	-	-	0
LIV10015	0	-	-	-	0	0	-	-	-	0	0	-	-	-	0
LIV10018	0	-	-	-	0	0	-	-	-	0	0	-	-	-	0
LIV10020	0	-	-	-	0	0	-	-	-	0	0	-	-	-	0
LIV10050	0	-	-	-	0	0	-	-	-	0	0	-	-	-	0
LIV10055	0	-	-	-	0	0	-	-	-	0	0	-	-	-	0
LIV10060	0	-	-	-	0	0	-	-	-	0	0	-	-	-	0
LIV10064	146	-	-	-	146	0	-	-	-	0	0	-	-	-	0
LIV30034	0	-	-	-	0	10	-	-	-	10	47	-	-	-	47
LIV30035	0	-	-	-	0	***	-	-	-	***	38	-	-	-	38
LIV30044	0	-	-	-	0	0	-	-	-	0	6	-	-	-	6
LIV40022	0	-	-	-	0	0	-	-	-	0	11	-	-	-	11
LIV40023	0	-	-	-	0	0	-	-	-	0	***	-	-	-	***
LIV40025	0	-	-	-	0	0	-	-	-	0	24	-	-	-	24
LIV40026	0	-	-	-	0	0	-	-	-	0	***	-	-	-	***
LIV40028	0	-	-	-	0	0	-	-	-	0	***	-	-	-	***
LIV40030	0	-	-	-	0	0	-	-	-	0	131	-	-	-	131
LIV40036	0	-	-	-	0	0	-	-	-	0	18	-	-	-	18
LIV40037	0	-	-	-	0	0	-	-	-	0	7	-	-	-	7
LIV40099	0	-	-	-	0	0	-	-	-	0	11	-	-	-	11
LIV40100	0	-	-	-	0	0	-	-	-	0	30	-	-	-	30
LIV40124	0	-	-	-	0	0	-	-	-	0	50	-	-	-	50
LIV40127	0	-	-	-	0	0	-	-	-	0	0	-	-	-	0
LIV40134	0	-	-	-	0	0	-	-	-	0	16	-	-	-	16
LIV58343	0	-	-	-	0	0	-	-	-	0	0	-	-	-	0
LIV58350	0	-	-	-	0	0	-	-	-	0	0	-	-	-	0
LIV58351	0	-	-	-	0	0	-	-	-	0	0	-	-	-	0
LIV58353	0	-	-	-	0	0	-	-	-	0	0	-	-	-	0
LIV58394	0	-	-	-	0	0	-	-	-	0	0	-	-	-	0
LIV58398	0	-	-	-	0	0	-	-	-	0	0	-	-	-	0
LIV58403	0	-	-	-	0	0	-	-	-	0	0	-	-	-	0
LIV58406	0	-	-	-	0	0	-	-	-	0	0	-	-	-	0
LIV58409	0	-	-	-	0	0	-	-	-	0	0	-	-	-	0
LIV58415	0	-	-	-	0	0	-	-	-	0	0	-	-	-	0
LIV58416	0	-	-	-	0	0	-	-	-	0	0	-	-	-	0
LIV58421	0	-	-	-	0	0	-	-	-	0	0	-	-	-	0
LIV58422	0	-	-	-	0	0	-	-	-	0	0	-	-	-	0
LIV58437	0	-	-	-	0	0	-	-	-	0	0	-	-	-	0
LIV58574	0	-	-	-	0	0	-	-	-	0	0	-	-	-	0
	-	-	-	-	-	-	-	-	-	-	-	-	-	-	-
LIV	407	0	0	0	407	14	0	0	0	14	393	0	0	0	393



CLIENT REVIEW DATA: BY AGENCY

PRIMARY SUBSTANCE:

IMS	Alcohol	Amphetamines (excl Ecstasy)	Cannabis	Cocaine (excl Crack)	Crack Cocaine	Heroin	Methadone	Steroids & PIEDS	Others	Not Stated
LIV10002	11	0	***	***	0	0	0	0	***	***
LIV10003	***	0	0	0	0	8	0	0	0	0
LIV10004	37	***	5	***	***	16	7	0	13	***
LIV10005	***	0	0	0	6	18	***	0	***	34
LIV10007	95	***	23	***	***	40	16	0	5	6
LIV10008	11	0	***	0	0	0	0	0	0	16
LIV10009	143	***	0	36	6	13	0	0	0	***
LIV10010	50	0	26	20	***	26	0	0	***	7
LIV10011	126	6	11	30	8	33	***	0	7	8
LIV10012	0	0	0	0	0	***	0	0	0	0
LIV10013	***	0	***	***	***	***	0	0	0	6
LIV10014	326	***	0	***	0	***	0	0	0	5
LIV10015	0	0	0	0	0	0	0	0	0	0
LIV10018	37	0	0	0	0	0	0	0	***	32
LIV10020	0	0	0	0	0	0	0	0	0	0
LIV10050	0	0	0	0	0	0	0	0	0	***
LIV10055	6	***	6	15	0	0	***	0	12	33
LIV10060	13	0	0	0	0	0	0	0	0	0
LIV10064	101	0	***	0	***	15	***	0	7	35
LIV30034	0	***	0	0	0	14	***	22	0	23
LIV30035	0	0	***	0	0	14	***	21	***	5
LIV30044	0	0	0	0	0	0	0	7	0	***
LIV40022	0	0	0	0	0	0	0	0	0	43
LIV40023	0	0	0	0	0	0	0	0	0	5
LIV40025	0	0	0	0	0	0	0	0	0	83
LIV40026	0	0	0	0	0	0	0	0	0	7
LIV40028	0	0	0	0	0	0	0	0	0	***
LIV40030	0	0	0	0	0	0	0	0	0	394
LIV40036	0	0	0	0	0	0	0	0	0	20
LIV40037	0	0	0	0	0	0	0	0	0	21
LIV40099	0	0	0	0	0	0	0	0	0	43
LIV40100	0	0	0	0	0	0	0	0	0	157
LIV40124	0	0	0	0	0	0	0	0	0	323
LIV40127	0	0	0	0	0	0	0	0	0	9
LIV40134	0	0	0	0	0	0	0	0	0	102
LIV58343	-	-	-	-	-	-	-	-	-	-
LIV58350	-	-	-	-	-	-	-	-	-	-
LIV58351	-	-	-	-	-	-	-	-	-	-
LIV58353	-	-	-	-	-	-	-	-	-	-
LIV58394	-	-	-	-	-	-	-	-	-	-
LIV58398	-	-	-	-	-	-	-	-	-	-
LIV58403	-	-	-	-	-	-	-	-	-	-
LIV58406	-	-	-	-	-	-	-	-	-	-
LIV58409	-	-	-	-	-	-	-	-	-	-
LIV58415	-	-	-	-	-	-	-	-	-	-
LIV58416	-	-	-	-	-	-	-	-	-	-
LIV58421	-	-	-	-	-	-	-	-	-	-
LIV58422	-	-	-	-	-	-	-	-	-	-
LIV58437	-	-	-	-	-	-	-	-	-	-
LIV58574	-	-	-	-	-	-	-	-	-	-
Liverpool	921	16	79	110	28	187	33	50	45	1,255

ACCOMMODATION NEED:

IMS	Agencies	NFA - urgent housing problem	Housing problem	No housing problem	Not recorded
LIV10002	Armistead City	***	***	15	***
LIV10003	Community Voice	0	0	10	0
LIV10004	Genie in the Gutter	***	21	62	***
LIV10005	Armistead Street	6	6	12	42
LIV10007	Whitechapel Centre	***	166	17	6
LIV10008	Dare to Care	0	***	9	17
LIV10009	Action on Addiction - SHARP	0	0	0	204
LIV10010	TSP Hope Club Liverpool	***	34	89	9
LIV10011	Art and Soul (Spider Project)	0	8	121	103
LIV10012	Gateway Liverpool Recovery Service	0	0	***	0
LIV10013	Croxteth Liverpool Recovery Service	0	8	0	8
LIV10014	Aintree Hospital	***	***	308	24
LIV10015	Alder Hey Hospital	0	0	0	0
LIV10018	Brownlow Practice	5	26	7	32
LIV10020	Royal Liverpool Hospital LCAS	0	0	0	0
LIV10050	Young Addaction Liverpool	0	0	0	***
LIV10055	Intuitive Recovery	0	0	0	76
LIV10060	Transforming Choice	0	9	***	***
LIV10064	REST Centre	69	44	23	28
LIV30034	Gateway SES (Addaction)	***	***	26	31
LIV30035	Croxteth SES (Addaction)	0	7	29	7
LIV30044	Armistead Pump	0	0	6	***
LIV40022	Lloyds - St Oswalds Street	0	0	0	43
LIV40023	Riverside HC - Park Street	0	0	0	5
LIV40025	Boots - Boaler Street	0	0	0	83
LIV40026	Boots - Long Lane, Fazakerley	0	0	0	7
LIV40028	Melwood - Deysbrook Lane	0	0	0	***
LIV40030	Boots - London Road	10	0	0	384
LIV40036	Rowlands - Speke Health Centre	0	0	0	20
LIV40037	Lloyds - Muirhead Ave East	0	0	0	21
LIV40099	Rowlands - Lodge Lane	0	0	0	43
LIV40100	Normans - Walton Road	***	0	0	156
LIV40124	Lloyds - Prospect Point	***	0	0	322
LIV40127	Belle Valle Pharmacy (LN Chemist)	0	0	0	9
LIV40134	Lloyds - West Derby Road, Tuebrook	0	0	0	102
LIV58343	Belle Vale Pharmacy	-	-	-	-
LIV58350	Boots Pharmacy, Long Lane	-	-	-	-
LIV58351	Boots Pharmacy, Boaler Street	-	-	-	-
LIV58353	Boots Pharmacy, London Road	-	-	-	-
LIV58394	Lloyds Pharmacy, Prospect Point	-	-	-	-
LIV58398	Lloyds Pharmacy, West Derby Rd	-	-	-	-
LIV58403	Lloyds Pharmacy, Muirhead Ave East	-	-	-	-
LIV58406	Lloyds Pharmacy, Townsend Lane	-	-	-	-
LIV58409	Lloyds Pharmacy, St.Oswald Street	-	-	-	-
LIV58415	Melwood Pharmacy, Deysbrook Lane	-	-	-	-
LIV58416	Norman Pharmacy, Walton Road	-	-	-	-
LIV58421	Rowland & Co, Speke Health Centre	-	-	-	-
LIV58422	Rowlands Pharmacy, Garston	-	-	-	-
LIV58437	Rowlands Pharmacy, Lodge Lane	-	-	-	-
LIV58574	Riverside Pharmacy	-	-	-	-
LIV	Liverpool Local Authority	91	309	723	1,601

EMPLOYMENT STATUS:

IMS	Pupil / Student	Regular Employment	Unemploy & seeking work	Retired from paid work	LT Sick or disabled	Others	Not recorded
LIV10002	0	9	6	***	***	0	***
LIV10003	0	0	***	***	5	***	***
LIV10004	***	0	7	***	68	6	***
LIV10005	0	0	8	0	9	5	44
LIV10007	0	0	15	***	158	6	11
LIV10008	0	0	***	0	***	5	19
LIV10009	0	0	0	0	0	0	204
LIV10010	***	0	103	0	15	6	8
LIV10011	***	9	16	26	159	9	11
LIV10012	0	0	0	0	***	0	0
LIV10013	0	0	6	0	***	0	8
LIV10014	***	33	225	35	***	***	36
LIV10015	0	0	0	0	0	0	0
LIV10018	0	0	24	0	0	14	32
LIV10020	0	0	0	0	0	0	0
LIV10050	0	0	0	0	0	0	***
LIV10055	0	0	0	0	0	0	76
LIV10060	0	0	0	0	12	0	***
LIV10064	0	***	19	0	84	16	43
LIV30034	0	0	***	0	***	0	62
LIV30035	0	0	***	0	0	0	41
LIV30044	0	0	0	0	0	0	10
LIV40022	0	0	0	0	0	0	43
LIV40023	0	0	0	0	0	0	5
LIV40025	0	0	0	0	0	0	83
LIV40026	0	0	0	0	0	0	7
LIV40028	0	0	0	0	0	0	***
LIV40030	0	0	0	0	0	0	394
LIV40036	0	0	0	0	0	0	20
LIV40037	0	0	0	0	0	0	21
LIV40099	0	0	0	0	0	0	43
LIV40100	0	0	0	0	0	0	157
LIV40124	0	0	0	0	0	0	323
LIV40127	0	0	0	0	0	0	9
LIV40134	0	0	0	0	0	0	102
LIV58343	-	-	-	-	-	-	-
LIV58350	-	-	-	-	-	-	-
LIV58351	-	-	-	-	-	-	-
LIV58353	-	-	-	-	-	-	-
LIV58394	-	-	-	-	-	-	-
LIV58398	-	-	-	-	-	-	-
LIV58403	-	-	-	-	-	-	-
LIV58406	-	-	-	-	-	-	-
LIV58409	-	-	-	-	-	-	-
LIV58415	-	-	-	-	-	-	-
LIV58416	-	-	-	-	-	-	-
LIV58421	-	-	-	-	-	-	-
LIV58422	-	-	-	-	-	-	-
LIV58437	-	-	-	-	-	-	-
LIV58574	-	-	-	-	-	-	-
LIV	5	51	423	0	478	134	1,633

PARENTAL STATUS:

IMS	All the children live with client	Some of the children live with client	None of the children live with client	Client declined to answer	Not a parent	Not recorded
LIV10002	0	0	0	0	19	***
LIV10003	0	***	7	0	***	0
LIV10004	0	***	39	***	37	6
LIV10005	***	***	16	***	***	41
LIV10007	5	8	85	***	84	7
LIV10008	***	0	***	***	***	21
LIV10009	0	0	0	0	0	204
LIV10010	9	6	39	***	68	9
LIV10011	24	6	67	0	116	19
LIV10012	0	0	0	0	***	0
LIV10013	0	0	***	0	***	8
LIV10014	9	6	32	***	258	29
LIV10015	0	0	0	0	0	0
LIV10018	0	0	21	***	15	32
LIV10020	0	0	0	0	0	0
LIV10050	0	0	0	0	0	***
LIV10055	0	0	0	0	0	76
LIV10060	0	0	5	5	***	***
LIV10064	0	0	35	16	57	56
LIV30034	0	0	***	0	***	62
LIV30035	0	0	***	0	0	42
LIV30044	0	0	0	0	0	10
LIV40022	0	0	0	0	0	43
LIV40023	0	0	0	0	0	5
LIV40025	0	0	0	0	0	83
LIV40026	0	0	0	0	0	7
LIV40028	0	0	0	0	0	***
LIV40030	0	0	0	0	0	394
LIV40036	0	0	0	0	0	20
LIV40037	0	0	0	0	0	21
LIV40099	0	0	0	0	0	43
LIV40100	0	0	0	0	0	157
LIV40124	0	0	0	0	0	323
LIV40127	0	0	0	0	0	9
LIV40134	0	0	0	0	0	102
LIV58343	-	-	-	-	-	-
LIV58350	-	-	-	-	-	-
LIV58351	-	-	-	-	-	-
LIV58353	-	-	-	-	-	-
LIV58394	-	-	-	-	-	-
LIV58398	-	-	-	-	-	-
LIV58403	-	-	-	-	-	-
LIV58406	-	-	-	-	-	-
LIV58409	-	-	-	-	-	-
LIV58415	-	-	-	-	-	-
LIV58416	-	-	-	-	-	-
LIV58421	-	-	-	-	-	-
LIV58422	-	-	-	-	-	-
LIV58437	-	-	-	-	-	-
LIV58574	-	-	-	-	-	-
LIV	47	28	322	37	646	1,644

## ADDITIONAL NOTES

The figure for those accessing services includes all individuals who had an intervention, an onward referral, a well being review, a health screening, or a syringe exchange transaction during the quarter.

The number of individuals shown Year to Date (YTD) is not necessarily a sum of the quarterly figures as the same individual may have presented in more than one quarter, but they will only be counted once in the YTD number. Likewise the Local Authority total is less than a sum of the agency figures where an individual has presented at multiple services during the period.

The activity summary shows the number of activities delivered by each service.

The Year to Date (YTD) activity figure is cumulative and should represent the sum of each quarterly figure, unless any retrospective changes are made to the data by the agency following their quarterly data submission.

The client review data section includes all clients who have accessed services at any time during the current year to date, and details information that is collected in the client assessment review, such as Primary Substance of use, Accommodation status, Employment Status, and Parental status.

Where the client has multiple assessments completed, only the last completed assessment has been used.

Report prepared by the CPH Monitoring Team,  
Centre for Public Health, Liverpool John Moores University,  
Henry Cotton Building, 15-21 Webster Street, Liverpool,  
L3 2ET. Tel: (0151) 231 4314.  
[www.cph.org.uk/ims](http://www.cph.org.uk/ims)  
[www.twitter.com/cph\\_ims](https://www.twitter.com/cph_ims)

