

**INTRODUCTION:**









*Hello everyone. This is the first report of the new 2015-16 financial year and covers all activity from 1st April – 30th June 2015. Because of a change of data recording systems by some agencies/pharmacies, there are some missing data from this quarter's report but this will be brought up to date via aggregated totals in the report for Q2 when that's published.*

*Thank you to everyone who attended our recent IMS user group meeting. It was really good to hear about your experiences of using IMS. In response to your feedback, we've already updated the IMS assessments screen so you can now record "0" (zero) drinking days, drinking units, AUDIT score, and number of children: of course if the client is not asked or refuses to answer, then this item should still be left blank. We are currently working on IMS to introduce more features as a result of your suggestions and some of these will be rolled out over coming months.*

*We are currently working on our 2014/15 annual report which following feedback from commissioners will for the first time include analysis of client outcomes, so as always it's important that you continue to complete the client assessments screen as fully as possible, and enter your client wellbeing reviews at least once every six months.*

*Since the start of quarter 1 we've had another three services begin using IMS online, and in addition another three local authority areas have started using electronic data reporting for Pharmacy needle exchanges, so you may notice additional services appearing on this quarterly report as the year rolls on. Thanks as always for your commitment to IMS which continues to go from strength to strength and reflect the good work that goes on within your services.*

**ACTIVITY SUMMARY FOR: CHESHIRE WEST & CHESTER**

<b>Number of individuals who accessed non-structured interventions this quarter (and year to date).</b>	<b>328 (328)</b>  <b>All Individuals</b>	<b>278 (278)</b>  <b>Men</b>	<b>50 (50)</b>  <b>Women</b>
	<b>0 (0)</b>  <b>Brief Interventions</b>	<b>0 (0)</b>  <b>Onward Referrals</b>	<b>1,230 (1,230)</b>  <b>Syringe Exchange Transactions</b>
	<b>0 (0)</b>  <b>Wellbeing / Review</b>	<b>0 (0)</b>  <b>Health Screening</b>	<b>571 (571)</b>  <b>Syringe Exchange Returns</b>

## CLIENTS SUMMARY: BY AGENCY

### NUMBER OF INDIVIDUALS SEEN BY QUARTER:

The number of individuals reported for all agencies each quarter, and the total number of individuals seen during the current year to date. The local authority figures are the total unique individuals.

IMS	Agencies	Qtr1	Qtr2	Qtr3	Qtr4	YTD
CHW30027	Aqua House, Chester	0	-	-	-	0
CHW30028	Unity House, Ellesmere Port	0	-	-	-	0
CHW30045	Turning Point, Northwich	0	-	-	-	0
CHW50016	Boots The Chemists Ltd - Foregate Street	86	-	-	-	86
CHW50258	Pondas Chemists Ltd - Winsford	6	-	-	-	6
CHW50377	Swettenham Chemist - Blacon	42	-	-	-	42
CHW50462	Well (228547) - Northwich	21	-	-	-	21
CHW50833	The Co-operative Pharmacy	61	-	-	-	61
CHW50875	Lloyds Pharmacy Ltd - Middlewich Road	18	-	-	-	18
CHW53023	L Rowland & Co (Retail) Ltd - Ellesmere	37	-	-	-	37
CHW53043	Superdrug Pharmacy - Northgate Street	95	-	-	-	95
CHW53064	Well (228534) - Ellesmere Port	14	-	-	-	14
CHW59169	Owen's Pharmacy T/A Salrook Healthcare	19	-	-	-	19
CHW59170	Westminster Park Pharmacy T/A Salrook	6	-	-	-	6
		-	-	-	-	-
		-	-	-	-	-
		-	-	-	-	-
	Cheshire West and Chester	328	-	-	-	328

### GENDER:

Number of individuals by gender for the last quarter, and during the current year to date.

IMS	Agencies	Male Q	Female Q	Male YTD	Female YTD
CHW30027	Aqua House, Chester	0	0	0	0
CHW30028	Unity House, Ellesmere Port	0	0	0	0
CHW30045	Turning Point, Northwich	0	0	0	0
CHW50016	Boots The Chemists Ltd - Foregate Street	72	14	72	14
CHW50258	Pondas Chemists Ltd - Winsford	6	0	6	0
CHW50377	Swettenham Chemist - Blacon	36	6	36	6
CHW50462	Well (228547) - Northwich	16	5	16	5
CHW50833	The Co-operative Pharmacy	52	9	52	9
CHW50875	Lloyds Pharmacy Ltd - Middlewich Road	14	***	14	***
CHW53023	L Rowland & Co (Retail) Ltd - Ellesmere	31	6	31	6
CHW53043	Superdrug Pharmacy - Northgate Street	89	6	89	6
CHW53064	Well (228534) - Ellesmere Port	11	***	11	***
CHW59169	Owen's Pharmacy T/A Salrook Healthcare	13	6	13	6
CHW59170	Westminster Park Pharmacy T/A Salrook	5	***	5	***
		-	-	-	-
		-	-	-	-
	Cheshire West and Chester	278	50	278	50

## AGE GROUPS:

Total individuals for the current year to date, shown by age group.

IMS	0-17	18-19	20-24	25-29	30-34	35-39	40-44	45-49	50-54	55-59	60-64	65+
CHW30027	0	0	0	0	0	0	0	0	0	0	0	0
CHW30028	0	0	0	0	0	0	0	0	0	0	0	0
CHW30045	0	0	0	0	0	0	0	0	0	0	0	0
CHW50016	0	0	***	9	8	14	31	12	7	***	0	0
CHW50258	0	0	0	0	***	***	***	***	0	0	0	0
CHW50377	0	0	***	***	***	12	11	6	6	***	***	0
CHW50462	0	0	***	***	***	10	0	0	***	0	0	0
CHW50833	0	0	***	***	8	7	21	15	***	***	***	0
CHW50875	***	0	***	***	***	***	***	***	0	0	0	0
CHW53023	0	0	***	***	***	7	10	5	7	0	0	0
CHW53043	0	0	***	9	12	20	32	14	***	***	***	0
CHW53064	0	0	0	***	***	***	***	0	***	0	0	0
CHW59169	0	0	0	***	***	***	6	***	0	0	0	0
CHW59170	0	0	0	0	***	***	***	***	0	0	0	0
	-	-	-	-	-	-	-	-	-	-	-	-
	-	-	-	-	-	-	-	-	-	-	-	-
Cheshire W	***	0	8	33	42	69	98	47	22	***	***	0

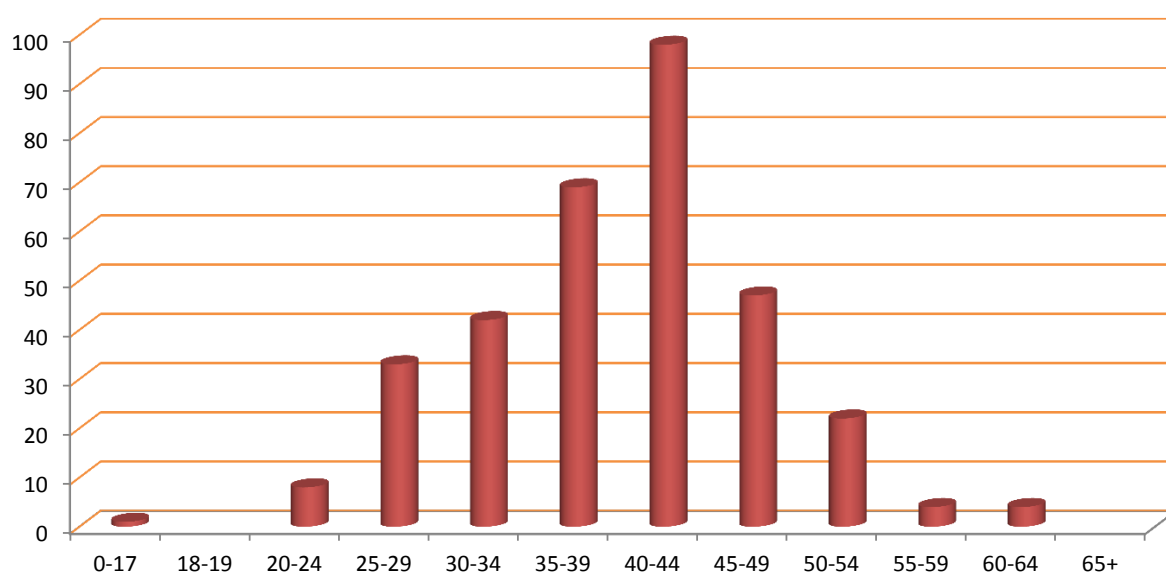

## ACTIVITY SUMMARY: BY AGENCY

Total activity by type delivered by each agency quarterly and as a total for the current year to date.

Agency	Interventions					Referrals					Syringe Exchange Transactions				
	Qtr1	Qtr2	Qtr3	Qtr4	YTD	Qtr1	Qtr2	Qtr3	Qtr4	YTD	Qtr1	Qtr2	Qtr3	Qtr4	YTD
CHW30027	0	-	-	-	0	0	-	-	-	0	0	-	-	-	0
CHW30028	0	-	-	-	0	0	-	-	-	0	0	-	-	-	0
CHW30045	0	-	-	-	0	0	-	-	-	0	0	-	-	-	0
CHW50016	0	-	-	-	0	0	-	-	-	0	161	-	-	-	161
CHW50258	0	-	-	-	0	0	-	-	-	0	46	-	-	-	46
CHW50377	0	-	-	-	0	0	-	-	-	0	201	-	-	-	201
CHW50462	0	-	-	-	0	0	-	-	-	0	66	-	-	-	66
CHW50833	0	-	-	-	0	0	-	-	-	0	126	-	-	-	126
CHW50875	0	-	-	-	0	0	-	-	-	0	87	-	-	-	87
CHW53023	0	-	-	-	0	0	-	-	-	0	192	-	-	-	192
CHW53043	0	-	-	-	0	0	-	-	-	0	190	-	-	-	190
CHW53064	0	-	-	-	0	0	-	-	-	0	27	-	-	-	27
CHW59169	0	-	-	-	0	0	-	-	-	0	107	-	-	-	107
CHW59170	0	-	-	-	0	0	-	-	-	0	27	-	-	-	27
	-	-	-	-	-	-	-	-	-	-	-	-	-	-	-
	-	-	-	-	-	-	-	-	-	-	-	-	-	-	-
	-	-	-	-	-	-	-	-	-	-	-	-	-	-	-
CHW	0	0	0	0	0	0	0	0	0	0	1,230	0	0	0	1,230

Agency	Wellbeing/Reviews					Health Screenings					Syringe Exchange Returns				
	Qtr1	Qtr2	Qtr3	Qtr4	YTD	Qtr1	Qtr2	Qtr3	Qtr4	YTD	Qtr1	Qtr2	Qtr3	Qtr4	YTD
CHW30027	0	-	-	-	0	0	-	-	-	0	0	-	-	-	0
CHW30028	0	-	-	-	0	0	-	-	-	0	0	-	-	-	0
CHW30045	0	-	-	-	0	0	-	-	-	0	0	-	-	-	0
CHW50016	0	-	-	-	0	0	-	-	-	0	51	-	-	-	51
CHW50258	0	-	-	-	0	0	-	-	-	0	7	-	-	-	7
CHW50377	0	-	-	-	0	0	-	-	-	0	97	-	-	-	97
CHW50462	0	-	-	-	0	0	-	-	-	0	53	-	-	-	53
CHW50833	0	-	-	-	0	0	-	-	-	0	86	-	-	-	86
CHW50875	0	-	-	-	0	0	-	-	-	0	23	-	-	-	23
CHW53023	0	-	-	-	0	0	-	-	-	0	128	-	-	-	128
CHW53043	0	-	-	-	0	0	-	-	-	0	65	-	-	-	65
CHW53064	0	-	-	-	0	0	-	-	-	0	14	-	-	-	14
CHW59169	0	-	-	-	0	0	-	-	-	0	43	-	-	-	43
CHW59170	0	-	-	-	0	0	-	-	-	0	***	-	-	-	***
	-	-	-	-	-	-	-	-	-	-	-	-	-	-	-
	-	-	-	-	-	-	-	-	-	-	-	-	-	-	-
	-	-	-	-	-	-	-	-	-	-	-	-	-	-	-
CHW	0	0	0	0	0	0	0	0	0	0	571	0	0	0	571

**CLIENT REVIEW DATA: BY AGENCY**

**PRIMARY SUBSTANCE:**

IMS	Alcohol	Amphetamines (excl Ecstasy)	Cannabis	Cocaine (excl Crack)	Crack Cocaine	Heroin	Methadone	Steroids & PIEDS	Others	Not Stated
CHW30027	0	0	0	0	0	0	0	0	0	0
CHW30028	0	0	0	0	0	0	0	0	0	0
CHW30045	0	0	0	0	0	0	0	0	0	0
CHW50016	0	0	0	0	0	0	0	0	0	86
CHW50258	0	0	0	0	0	0	0	0	0	6
CHW50377	0	0	0	0	0	0	0	0	0	42
CHW50462	0	0	0	0	0	0	0	0	0	21
CHW50833	0	0	0	0	0	0	0	0	0	61
CHW50875	0	0	0	0	0	0	0	0	0	18
CHW53023	0	0	0	0	0	0	0	0	0	37
CHW53043	0	0	0	0	0	0	0	0	0	95
CHW53064	0	0	0	0	0	0	0	0	0	14
CHW59169	0	0	0	0	0	0	0	0	0	19
CHW59170	0	0	0	0	0	0	0	0	0	6
	-	-	-	-	-	-	-	-	-	-
	-	-	-	-	-	-	-	-	-	-
	-	-	-	-	-	-	-	-	-	-
Cheshire W	0	0	0	0	0	0	0	0	0	328

**ACCOMMODATION NEED:**

IMS	Agencies	NFA - urgent housing problem	Housing problem	No housing problem	Not recorded
CHW30027	Aqua House, Chester	0	0	0	0
CHW30028	Unity House, Ellesmere Port	0	0	0	0
CHW30045	Turning Point, Northwich	0	0	0	0
CHW50016	Boots The Chemists Ltd - Foregate Street	0	0	0	86
CHW50258	Pondas Chemists Ltd - Winsford	0	0	0	6
CHW50377	Swettenham Chemist - Blacon	0	0	0	42
CHW50462	Well (228547) - Northwich	0	0	0	21
CHW50833	The Co-operative Pharmacy	0	0	0	61
CHW50875	Lloyds Pharmacy Ltd - Middlewich Road	0	0	0	18
CHW53023	L Rowland & Co (Retail) Ltd - Ellesmere	0	0	0	37
CHW53043	Superdrug Pharmacy - Northgate Street	0	0	0	95
CHW53064	Well (228534) - Ellesmere Port	0	0	0	14
CHW59169	Owen's Pharmacy T/A Salrook Healthcare	0	0	0	19
CHW59170	Westminster Park Pharmacy T/A Salrook	0	0	0	6
		-	-	-	-
		-	-	-	-
		-	-	-	-
CHW	Cheshire West and Chester LA	0	0	0	328

EMPLOYMENT STATUS:

IMS	Pupil / Student	Regular Employment	Unemploy & seeking work	Retired from paid work	LT Sick or disabled	Others	Not recorded
CHW30027	0	0	0	0	0	0	0
CHW30028	0	0	0	0	0	0	0
CHW30045	0	0	0	0	0	0	0
CHW50016	0	0	0	0	0	0	86
CHW50258	0	0	0	0	0	0	6
CHW50377	0	0	0	0	0	0	42
CHW50462	0	0	0	0	0	0	21
CHW50833	0	0	0	0	0	0	61
CHW50875	0	0	0	0	0	0	18
CHW53023	0	0	0	0	0	0	37
CHW53043	0	0	0	0	0	0	95
CHW53064	0	0	0	0	0	0	14
CHW59169	0	0	0	0	0	0	19
CHW59170	0	0	0	0	0	0	6
	-	-	-	-	-	-	-
	-	-	-	-	-	-	-
	-	-	-	-	-	-	-
CHW	0	0	0	0	0	0	328

PARENTAL STATUS:

IMS	All the children live with client	Some of the children live with client	None of the children live with client	Client declined to answer	Not a parent	Not recorded
CHW30027	0	0	0	0	0	0
CHW30028	0	0	0	0	0	0
CHW30045	0	0	0	0	0	0
CHW50016	0	0	0	0	0	86
CHW50258	0	0	0	0	0	6
CHW50377	0	0	0	0	0	42
CHW50462	0	0	0	0	0	21
CHW50833	0	0	0	0	0	61
CHW50875	0	0	0	0	0	18
CHW53023	0	0	0	0	0	37
CHW53043	0	0	0	0	0	95
CHW53064	0	0	0	0	0	14
CHW59169	0	0	0	0	0	19
CHW59170	0	0	0	0	0	6
	-	-	-	-	-	-
	-	-	-	-	-	-
	-	-	-	-	-	-
CHW	0	0	0	0	0	328

## ADDITIONAL NOTES

The figure for those accessing services includes all individuals who had an intervention, an onward referral, a well being review, a health screening, or a syringe exchange transaction during the quarter.

The number of individuals shown Year to Date (YTD) is not necessarily a sum of the quarterly figures as the same individual may have presented in more than one quarter, but they will only be counted once in the YTD number. Likewise the Local Authority total is less than a sum of the agency figures where an individual has presented at multiple services during the period.

The activity summary shows the number of activities delivered by each service.

The Year to Date (YTD) activity figure is cumulative and should represent the sum of each quarterly figure, unless any retrospective changes are made to the data by the agency following their quarterly data submission.

The client review data section includes all clients who have accesses services at any time during the current year to date, and details information that is collected in the client assesment review, such as Primary Substance of use, Accomodation status, Employment Status, and Parental status.

Where the client has multiple assessments completed, only the last completed assessment has been used.

Report prepared by the CPH Monitoring Team,  
Centre for Public Health, Liverpool John Moores University,  
Henry Cotton Building, 15-21 Webster Street, Liverpool,  
L3 2ET. Tel: (0151) 231 4314.  
[www.cph.org.uk/ims](http://www.cph.org.uk/ims)  
[www.twitter.com/cph\\_ims](https://www.twitter.com/cph_ims)

