

INTRODUCTION:









Hello everyone. This is the first report of the new 2015-16 financial year and covers all activity from 1st April – 30th June 2015. Because of a change of data recording systems by some agencies/pharmacies, there are some missing data from this quarter's report but this will be brought up to date via aggregated totals in the report for Q2 when that's published.

Thank you to everyone who attended our recent IMS user group meeting. It was really good to hear about your experiences of using IMS. In response to your feedback, we've already updated the IMS assessments screen so you can now record "0" (zero) drinking days, drinking units, AUDIT score, and number of children: of course if the client is not asked or refuses to answer, then this item should still be left blank. We are currently working on IMS to introduce more features as a result of your suggestions and some of these will be rolled out over coming months.

We are currently working on our 2014/15 annual report which following feedback from commissioners will for the first time include analysis of client outcomes, so as always it's important that you continue to complete the client assessments screen as fully as possible, and enter your client wellbeing reviews at least once every six months.

Since the start of quarter 1 we've had another three services begin using IMS online, and in addition another three local authority areas have started using electronic data reporting for Pharmacy needle exchanges, so you may notice additional services appearing on this quarterly report as the year rolls on. Thanks as always for your commitment to IMS which continues to go from strength to strength and reflect the good work that goes on within your services.

ACTIVITY SUMMARY FOR: CHESHIRE EAST

<p>Number of individuals who accessed non-structured interventions this quarter (and year to date).</p>	<p>616 (616)</p>  <p>All Individuals</p>	<p>554 (554)</p>  <p>Men</p>	<p>62 (62)</p>  <p>Women</p>
	<p>*** (***)</p>  <p>Brief Interventions</p>	<p>0 (0)</p>  <p>Onward Referrals</p>	<p>1,739 (1,739)</p>  <p>Syringe Exchange Transactions</p>
	<p>0 (0)</p>  <p>Wellbeing / Review</p>	<p>0 (0)</p>  <p>Health Screening</p>	<p>590 (590)</p>  <p>Syringe Exchange Returns</p>

CLIENTS SUMMARY: BY AGENCY

NUMBER OF INDIVIDUALS SEEN BY QUARTER:

The number of individuals reported for all agencies each quarter, and the total number of individuals seen during the current year to date. The local authority figures are the total unique individuals.

IMS	Agencies	Qtr1	Qtr2	Qtr3	Qtr4	YTD
CHE30029	Catherine House, Crewe	249	-	-	-	249
CHE30030	Barnabas Centre, Macclesfield	36	-	-	-	36
CHE50175	Clear Pharmacy - Crewe	83	-	-	-	83
CHE50340	Andrews Pharmacy - Macclesfield	16	-	-	-	16
CHE50632	Rowlands Pharmacy - Middlewich	19	-	-	-	19
CHE50803	Boots The Chemists Ltd - Sandbach	***	-	-	-	***
CHE50805	Mannings Chemist - Knutsford	6	-	-	-	6
CHE50816	Well (224193) - Park Lane, Maccle	18	-	-	-	18
CHE50819	Well (224537) - Handforth	***	-	-	-	***
CHE50822	Well (223032) - Sunderland St, Maccles	46	-	-	-	46
CHE50840	Assan Pharmacy Ltd T/A Cohens Chemi	71	-	-	-	71
CHE50849	The Weston Pharmacy (R H Swinn Ltd)	10	-	-	-	10
CHE50874	Lloyds Pharmacy Ltd - Lawton Road, St	18	-	-	-	18
CHE50878	Lloyds Pharmacy Ltd - Congleton	56	-	-	-	56
CHE50883	AJ Hodgson T/A London Road pharmac	19	-	-	-	19
CHE56610	Boots UK Ltd - Grand Junction, Crewe	16	-	-	-	16
CHE57006	Salus Pharmacy - Congleton	28	-	-	-	28
		-	-	-	-	-
		-	-	-	-	-
		-	-	-	-	-
	Cheshire East Local Authority	616	-	-	-	616

GENDER:

Number of individuals by gender for the last quarter, and during the current year to date.

IMS	Agencies	Male Q	Female Q	Male YTD	Female YTD
CHE30029	Catherine House, Crewe	234	15	234	15
CHE30030	Barnabas Centre, Macclesfield	32	***	32	***
CHE50175	Clear Pharmacy - Crewe	69	14	69	14
CHE50340	Andrews Pharmacy - Macclesfield	13	***	13	***
CHE50632	Rowlands Pharmacy - Middlewich	18	***	18	***
CHE50803	Boots The Chemists Ltd - Sandbach	***	0	***	0
CHE50805	Mannings Chemist - Knutsford	6	0	6	0
CHE50816	Well (224193) - Park Lane, Maccle	14	***	14	***
CHE50819	Well (224537) - Handforth	***	0	***	0
CHE50822	Well (223032) - Sunderland St, Maccles	40	6	40	6
CHE50840	Assan Pharmacy Ltd T/A Cohens Chemi	65	6	65	6
CHE50849	The Weston Pharmacy (R H Swinn Ltd)	9	***	9	***
CHE50874	Lloyds Pharmacy Ltd - Lawton Road, St	17	***	17	***
CHE50878	Lloyds Pharmacy Ltd - Congleton	49	7	49	7
CHE50883	AJ Hodgson T/A London Road pharmac	18	***	18	***
CHE56610	Boots UK Ltd - Grand Junction, Crewe	15	***	15	***
CHE57006	Salus Pharmacy - Congleton	20	8	20	8
		-	-	-	-
		-	-	-	-
		-	-	-	-
	Cheshire East Local Authority	554	62	554	62

AGE GROUPS:

Total individuals for the current year to date, shown by age group.

IMS	0-17	18-19	20-24	25-29	30-34	35-39	40-44	45-49	50-54	55-59	60-64	65+
CHE30029	0	10	63	59	47	28	22	11	8	0	***	0
CHE30030	***	0	***	***	6	7	***	6	6	0	0	0
CHE50175	0	***	***	10	13	23	20	7	5	0	0	0
CHE50340	0	0	0	***	6	***	***	***	0	***	0	0
CHE50632	0	0	0	***	***	6	5	***	***	0	***	0
CHE50803	0	***	0	0	***	***	***	0	0	0	0	0
CHE50805	0	0	0	0	***	0	***	***	***	0	0	0
CHE50816	0	0	***	0	6	6	***	***	***	0	0	0
CHE50819	0	0	0	0	0	***	0	***	***	0	0	0
CHE50822	0	0	5	0	7	***	18	6	5	***	0	0
CHE50840	0	0	***	***	21	15	16	7	6	***	0	***
CHE50849	0	0	0	0	***	5	***	0	0	0	0	0
CHE50874	0	0	***	***	8	6	***	0	***	0	0	0
CHE50878	0	***	***	12	19	8	8	***	***	0	0	0
CHE50883	0	0	0	0	6	5	6	0	0	***	***	0
CHE56610	0	0	***	***	***	***	***	0	0	0	0	0
CHE57006	0	***	0	8	6	9	***	0	***	0	0	0
	-	-	-	-	-	-	-	-	-	-	-	-
	-	-	-	-	-	-	-	-	-	-	-	-
	-	-	-	-	-	-	-	-	-	-	-	-
Cheshire E	***	14	79	100	128	107	101	41	37	***	***	***

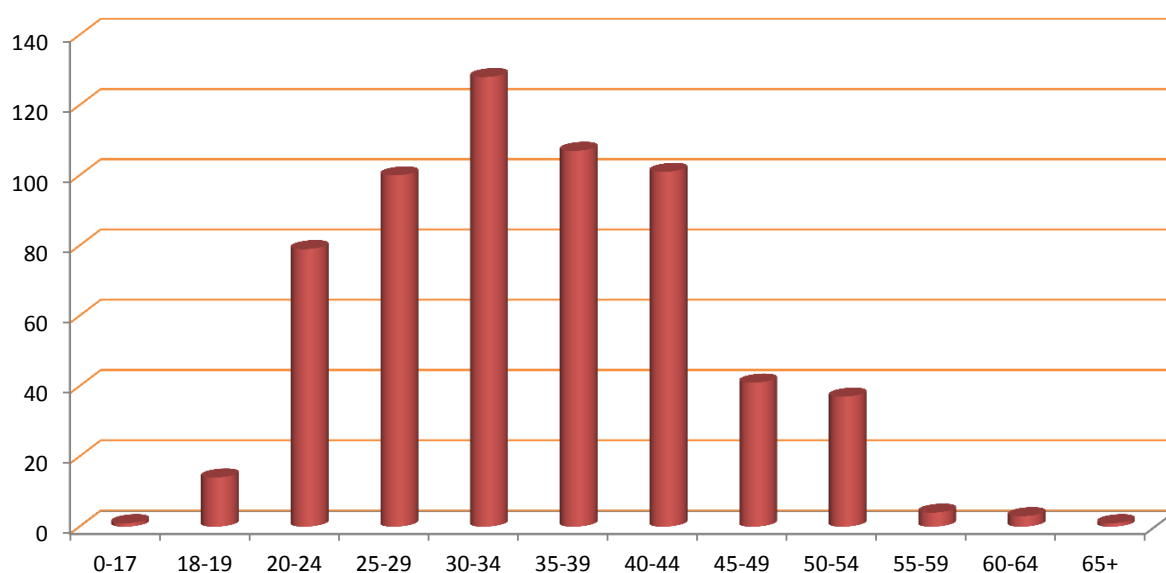

ACTIVITY SUMMARY: BY AGENCY

Total activity by type delivered by each agency quarterly and as a total for the current year to date.

Agency	Interventions					Referrals					Syringe Exchange Transactions				
	Qtr1	Qtr2	Qtr3	Qtr4	YTD	Qtr1	Qtr2	Qtr3	Qtr4	YTD	Qtr1	Qtr2	Qtr3	Qtr4	YTD
CHE30029	0	-	-	-	0	0	-	-	-	0	335	-	-	-	335
CHE30030	***	-	-	-	***	0	-	-	-	0	45	-	-	-	45
CHE50175	0	-	-	-	0	0	-	-	-	0	292	-	-	-	292
CHE50340	0	-	-	-	0	0	-	-	-	0	75	-	-	-	75
CHE50632	0	-	-	-	0	0	-	-	-	0	156	-	-	-	156
CHE50803	0	-	-	-	0	0	-	-	-	0	13	-	-	-	13
CHE50805	0	-	-	-	0	0	-	-	-	0	12	-	-	-	12
CHE50816	0	-	-	-	0	0	-	-	-	0	101	-	-	-	101
CHE50819	0	-	-	-	0	0	-	-	-	0	17	-	-	-	17
CHE50822	0	-	-	-	0	0	-	-	-	0	125	-	-	-	125
CHE50840	0	-	-	-	0	0	-	-	-	0	257	-	-	-	257
CHE50849	0	-	-	-	0	0	-	-	-	0	45	-	-	-	45
CHE50874	0	-	-	-	0	0	-	-	-	0	24	-	-	-	24
CHE50878	0	-	-	-	0	0	-	-	-	0	72	-	-	-	72
CHE50883	0	-	-	-	0	0	-	-	-	0	82	-	-	-	82
CHE56610	0	-	-	-	0	0	-	-	-	0	21	-	-	-	21
CHE57006	0	-	-	-	0	0	-	-	-	0	67	-	-	-	67
	-	-	-	-	-	-	-	-	-	-	-	-	-	-	-
	-	-	-	-	-	-	-	-	-	-	-	-	-	-	-
CHE	***	0	0	0	***	0	0	0	0	0	1,739	0	0	0	1,739

Agency	Wellbeing/Reviews					Health Screenings					Syringe Exchange Returns				
	Qtr1	Qtr2	Qtr3	Qtr4	YTD	Qtr1	Qtr2	Qtr3	Qtr4	YTD	Qtr1	Qtr2	Qtr3	Qtr4	YTD
CHE30029	0	-	-	-	0	0	-	-	-	0	155	-	-	-	155
CHE30030	0	-	-	-	0	0	-	-	-	0	5	-	-	-	5
CHE50175	0	-	-	-	0	0	-	-	-	0	117	-	-	-	117
CHE50340	0	-	-	-	0	0	-	-	-	0	5	-	-	-	5
CHE50632	0	-	-	-	0	0	-	-	-	0	54	-	-	-	54
CHE50803	0	-	-	-	0	0	-	-	-	0	12	-	-	-	12
CHE50805	0	-	-	-	0	0	-	-	-	0	***	-	-	-	***
CHE50816	0	-	-	-	0	0	-	-	-	0	***	-	-	-	***
CHE50819	0	-	-	-	0	0	-	-	-	0	0	-	-	-	0
CHE50822	0	-	-	-	0	0	-	-	-	0	37	-	-	-	37
CHE50840	0	-	-	-	0	0	-	-	-	0	96	-	-	-	96
CHE50849	0	-	-	-	0	0	-	-	-	0	9	-	-	-	9
CHE50874	0	-	-	-	0	0	-	-	-	0	***	-	-	-	***
CHE50878	0	-	-	-	0	0	-	-	-	0	29	-	-	-	29
CHE50883	0	-	-	-	0	0	-	-	-	0	17	-	-	-	17
CHE56610	0	-	-	-	0	0	-	-	-	0	8	-	-	-	8
CHE57006	0	-	-	-	0	0	-	-	-	0	40	-	-	-	40
	-	-	-	-	-	-	-	-	-	-	-	-	-	-	-
	-	-	-	-	-	-	-	-	-	-	-	-	-	-	-
CHE	0	0	0	0	0	0	0	0	0	0	590	0	0	0	590

CLIENT REVIEW DATA: BY AGENCY

PRIMARY SUBSTANCE:

IMS	Alcohol	Amphetamines (excl Ecstasy)	Cannabis	Cocaine (excl Crack)	Crack Cocaine	Heroin	Methodone	Steroids & PIEDS	Others	Not Stated
CHE30029	0	***	0	***	***	21	0	166	0	57
CHE30030	0	***	0	0	0	0	0	6	***	28
CHE50175	0	0	0	0	0	0	0	0	0	83
CHE50340	0	0	0	0	0	0	0	0	0	16
CHE50632	0	0	0	0	0	0	0	0	0	19
CHE50803	0	0	0	0	0	0	0	0	0	***
CHE50805	0	0	0	0	0	0	0	0	0	6
CHE50816	0	0	0	0	0	0	0	0	0	18
CHE50819	0	0	0	0	0	0	0	0	0	***
CHE50822	0	0	0	0	0	0	0	0	0	46
CHE50840	0	0	0	0	0	0	0	0	0	71
CHE50849	0	0	0	0	0	0	0	0	0	10
CHE50874	0	0	0	0	0	0	0	0	0	18
CHE50878	0	0	0	0	0	0	0	0	0	56
CHE50883	0	0	0	0	0	0	0	0	0	19
CHE56610	0	0	0	0	0	0	0	0	0	16
CHE57006	0	0	0	0	0	0	0	0	0	28
	-	-	-	-	-	-	-	-	-	-
	-	-	-	-	-	-	-	-	-	-
	-	-	-	-	-	-	-	-	-	-
Cheshire E	0	***	0	***	***	21	0	172	***	416

ACCOMMODATION NEED:

IMS	Agencies	NFA - urgent housing problem	Housing problem	No housing problem	Not recorded
CHE30029	Catherine House, Crewe	***	***	94	150
CHE30030	Barnabas Centre, Macclesfield	0	0	***	33
CHE50175	Clear Pharmacy - Crewe	0	0	0	83
CHE50340	Andrews Pharmacy - Macclesfield	0	0	0	16
CHE50632	Rowlands Pharmacy - Middlewich	0	0	0	19
CHE50803	Boots The Chemists Ltd - Sandbach	0	0	0	***
CHE50805	Mannings Chemist - Knutsford	0	0	0	6
CHE50816	Well (224193) - Park Lane, Maccle	0	0	0	18
CHE50819	Well (224537) - Handforth	0	0	0	***
CHE50822	Well (223032) - Sunderland St, Maccles	0	0	0	46
CHE50840	Assan Pharmacy Ltd T/A Cohens Chemi	0	0	0	71
CHE50849	The Weston Pharmacy (R H Swinn Ltd)	0	0	0	10
CHE50874	Lloyds Pharmacy Ltd - Lawton Road, St	0	0	0	18
CHE50878	Lloyds Pharmacy Ltd - Congleton	0	0	0	56
CHE50883	AJ Hodgson T/A London Road pharmac	0	0	0	19
CHE56610	Boots UK Ltd - Grand Junction, Crewe	0	0	0	16
CHE57006	Salus Pharmacy - Congleton	0	0	0	28
		-	-	-	-
		-	-	-	-
		-	-	-	-
CHE	Cheshire East Local Authority	***	***	97	514

EMPLOYMENT STATUS:

IMS	Pupil / Student	Regular Employment	Unemploy & seeking work	Retired from paid work	LT Sick or disabled	Others	Not recorded
CHE30029	0	0	0	0	0	0	249
CHE30030	0	0	0	0	0	0	36
CHE50175	0	0	0	0	0	0	83
CHE50340	0	0	0	0	0	0	16
CHE50632	0	0	0	0	0	0	19
CHE50803	0	0	0	0	0	0	***
CHE50805	0	0	0	0	0	0	6
CHE50816	0	0	0	0	0	0	18
CHE50819	0	0	0	0	0	0	***
CHE50822	0	0	0	0	0	0	46
CHE50840	0	0	0	0	0	0	71
CHE50849	0	0	0	0	0	0	10
CHE50874	0	0	0	0	0	0	18
CHE50878	0	0	0	0	0	0	56
CHE50883	0	0	0	0	0	0	19
CHE56610	0	0	0	0	0	0	16
CHE57006	0	0	0	0	0	0	28
	-	-	-	-	-	-	-
	-	-	-	-	-	-	-
	-	-	-	-	-	-	-
CHE	0	0	0	0	0	0	616

PARENTAL STATUS:

IMS	All the children live with client	Some of the children live with client	None of the children live with client	Client declined to answer	Not a parent	Not recorded
CHE30029	0	0	0	0	0	249
CHE30030	0	0	0	0	0	36
CHE50175	0	0	0	0	0	83
CHE50340	0	0	0	0	0	16
CHE50632	0	0	0	0	0	19
CHE50803	0	0	0	0	0	***
CHE50805	0	0	0	0	0	6
CHE50816	0	0	0	0	0	18
CHE50819	0	0	0	0	0	***
CHE50822	0	0	0	0	0	46
CHE50840	0	0	0	0	0	71
CHE50849	0	0	0	0	0	10
CHE50874	0	0	0	0	0	18
CHE50878	0	0	0	0	0	56
CHE50883	0	0	0	0	0	19
CHE56610	0	0	0	0	0	16
CHE57006	0	0	0	0	0	28
	-	-	-	-	-	-
	-	-	-	-	-	-
	-	-	-	-	-	-
CHE	0	0	0	0	0	616

ADDITIONAL NOTES

The figure for those accessing services includes all individuals who had an intervention, an onward referral, a well being review, a health screening, or a syringe exchange transaction during the quarter.

The number of individuals shown Year to Date (YTD) is not necessarily a sum of the quarterly figures as the same individual may have presented in more than one quarter, but they will only be counted once in the YTD number. Likewise the Local Authority total is less than a sum of the agency figures where an individual has presented at multiple services during the period.

The activity summary shows the number of activities delivered by each service.

The Year to Date (YTD) activity figure is cumulative and should represent the sum of each quarterly figure, unless any retrospective changes are made to the data by the agency following their quarterly data submission.

The client review data section includes all clients who have accesses services at any time during the current year to date, and details information that is collected in the client assesment review, such as Primary Substance of use, Accomodation status, Employment Status, and Parental status.

Where the client has multiple assessments completed, only the last completed assessment has been used.

Report prepared by the CPH Monitoring Team,
Centre for Public Health, Liverpool John Moores University,
Henry Cotton Building, 15-21 Webster Street, Liverpool,
L3 2ET. Tel: (0151) 231 4314.
www.cph.org.uk/ims
www.twitter.com/cph_ims

