









INTRODUCTION:

Hello everyone. This is the final report of the 2014/15 financial year which covers all activity we received by the submission deadline in April – it's the first quarterly report to include not just all agencies but also all pharmacies reporting to the IMS. In summary for the 14/15 year (although please note that these figures are subject to revision), there were 27,893 individuals reported to IMS across Cheshire and Merseyside of which 83% were male. From this pool of individuals, there were 64,980 interventions, 7,373 referrals and 70,591 Syringe Exchange transactions recorded.

Of those clients where a primary substance was recorded, 35% indicated Steroids and other PIEDS as their primary substance, 30% Alcohol and 23% Heroin.

We will begin work shortly on our 2014/15 annual report which will drill down into these numbers in greater detail, and further information will also be available via our website over at www.cph.org/ims We will also be looking at how best to report on outcomes moving forward. IMS is becoming a really strong dataset which enables us as a region to properly plan services and to identify any issues locally - thanks as always for your diligence and support in entering your data in a timely and accurate manner, and for feeding back any issues or comments you might have.

ACTIVITY SUMMARY FOR: WIRRAL

<p>Number of individuals who accessed non-structured interventions this quarter (and year to date).</p>	<p>899 (4,685)</p>  <p>All Individuals</p>	<p>793 (3,816)</p>  <p>Men</p>	<p>106 (869)</p>  <p>Women</p>
	<p>600 (7,441)</p>  <p>Brief Interventions</p>	<p>30 (1,431)</p>  <p>Onward Referrals</p>	<p>1,510 (9,000)</p>  <p>Syringe Exchange Transactions</p>
	<p>64 (412)</p>  <p>Wellbeing / Review</p>	<p>0 (0)</p>  <p>Health Screening</p>	<p>368 (3,508)</p>  <p>Syringe Exchange Returns</p>

CLIENTS SUMMARY: BY AGENCY

NUMBER OF INDIVIDUALS SEEN BY QUARTER:

The number of individuals reported for all agencies each quarter, and the total number of individuals seen during the current year to date. The local authority figures are the total unique individuals.

IMS	Agencies	Qtr1	Qtr2	Qtr3	Qtr4	YTD
WIR10016	ARCH AIP Wirral	185	181	189	28	551
WIR10019	Response Wirral	12	***	9	17	37
WIR10021	TSP Birkenhead	35	47	42	0	85
WIR10022	TSP Moreton	44	42	37	***	77
WIR10023	TSP Rockferry	16	11	8	0	31
WIR10024	TSP Seacombe	30	21	18	0	64
WIR10025	TSP WoodChurch	34	37	25	5	63
WIR10043	St Catherines Health Centre	429	667	331	22	1285
WIR10046	TSP Hope Club Wirral	89	83	78	20	126
WIR10049	TSP Second Chance Project	47	49	35	53	121
WIR10055	Intuitive Recovery	106	69	89	70	332
WIR10059	Wirral Integrated Recovery Service	***	***	***	20	30
WIR30040	The Lodge - Wirral SES	625	598	561	234	1294
WIR30057	Birkenhead SES, Wirral - CRI	-	-	-	357	1092
WIR30058	Moreton SES, Wirral - CRI	-	-	-	77	330
WIR40076	Rowlands - Market Street, Birkenhead	199	136	188	84	476
WIR40077	Lee's Pharmacy - Wood Church	16	6	8	5	25
WIR40079	Rowlands Chadwick Street, Moreton	35	31	35	13	71
WIR40080	Couper & Coulter - Rock Ferry	56	65	73	33	142
WIR40081	Tree Tops Pharmacy - Bromborough	***	***	***	***	7
WIR40087	Wilson's Pharmacy - West Kirby	5	5	5	***	10
WIR40088	Boots Pharmacy - Bedford Road, Rock f	71	82	58	45	183
WIR40090	Victoria Pharmacy - New Brighton	17	15	12	7	40
WIR40097	Egremont Pharmacy - Wallasey	24	19	25	17	54
WIR40105	Lloyds Pharmacy - Arrowe Park Hospita	16	8	16	6	34
WIR40106	Boots Pharmacy - Hoylake Road, Birker	6	7	7	10	22
WIR40108	Wyn Ellis Pharmacy - Poulton Road, Wa	26	24	19	10	50
WIR40135	Cloughton Pharmacy - Park Rd Nth, Birl	30	57	63	31	136
WIR40149	Birkenhead Pharmacy - Laird Street	14	21	9	0	31
WIR40150	Morsy Lewis Pharmacy - Fender Way	***	0	***	0	***
WIR40153	MedicX Pharmacy - St Catherines Hosp	48	55	101	50	181
		-	-	-	-	-
	Wirral Local Authority	1,955	2,013	1,783	899	4,685

GENDER:

Number of individuals by gender for the last quarter, and during the current year to date.

IMS	Agencies	Male Q	Female Q	Male YTD	Female YTD
WIR10016	ARCH AIP Wirral	24	***	450	101
WIR10019	Response Wirral	***	15	10	27
WIR10021	TSP Birkenhead	0	0	64	21
WIR10022	TSP Moreton	0	***	49	28
WIR10023	TSP Rockferry	0	0	18	13
WIR10024	TSP Seacombe	0	0	32	32
WIR10025	TSP WoodChurch	0	5	39	24
WIR10043	St Catherines Health Centre	20	***	902	383
WIR10046	TSP Hope Club Wirral	18	***	90	36
WIR10049	TSP Second Chance Project	45	8	99	22
WIR10055	Intuitive Recovery	54	16	241	91
WIR10059	Wirral Integrated Recovery Service	15	5	21	9
WIR30040	The Lodge - Wirral SES	228	6	1270	24
WIR30057	Birkenhead SES, Wirral - CRI	343	14	1062	30
WIR30058	Moreton SES, Wirral - CRI	77	0	329	***
WIR40076	Rowlands - Market Street, Birkenhead	75	9	431	45
WIR40077	Lee's Pharmacy - Wood Church	5	0	24	***
WIR40079	Rowlands Chadwick Street, Moreton	11	***	64	7
WIR40080	Couper & Coulter - Rock Ferry	26	7	119	23
WIR40081	Tree Tops Pharmacy - Bromborough	***	0	7	0
WIR40087	Wilson's Pharmacy - West Kirby	***	0	8	***
WIR40088	Boots Pharmacy - Bedford Road, Rock Ferry	37	8	153	30
WIR40090	Victoria Pharmacy - New Brighton	7	0	38	***
WIR40097	Egremont Pharmacy - Wallasey	14	***	48	6
WIR40105	Lloyds Pharmacy - Arrowe Park Hospital	6	0	29	5
WIR40106	Boots Pharmacy - Hoylake Road, Birkenhead	9	***	18	***
WIR40108	Wyn Ellis Pharmacy - Poulton Road, Wallasey	10	0	48	***
WIR40135	Cloughton Pharmacy - Park Rd Nth, Birkenhead	24	7	110	26
WIR40149	Birkenhead Pharmacy - Laird Street	0	0	25	6
WIR40150	Morsy Lewis Pharmacy - Fender Way	0	0	***	0
WIR40153	MedicX Pharmacy - St Catherines Hospital	46	***	162	19
		-	-	-	-
	Wirral Local Authority	793	106	3,816	869

AGE GROUPS:

Total individuals for the current year to date, shown by age group.

IMS	0-17	18-19	20-24	25-29	30-34	35-39	40-44	45-49	50-54	55-59	60-64	65+
WIR10016	0	20	111	93	76	85	61	55	36	8	5	***
WIR10019	31	6	0	0	0	0	0	0	0	0	0	0
WIR10021	0	0	5	5	10	13	17	14	12	7	***	***
WIR10022	0	***	***	10	5	6	14	10	8	13	***	5
WIR10023	0	0	***	***	6	***	6	6	***	***	0	***
WIR10024	0	0	6	***	8	6	13	9	8	5	***	***
WIR10025	0	***	***	***	6	8	18	9	7	***	***	5
WIR10043	***	5	96	160	146	156	177	164	136	75	57	111
WIR10046	0	***	10	16	21	20	24	14	12	7	***	0
WIR10049	0	8	12	14	15	15	18	16	13	9	***	0
WIR10055	0	***	19	50	43	52	54	53	30	16	8	5
WIR10059	0	0	0	***	***	0	7	***	8	5	***	***
WIR30040	0	17	204	323	250	195	139	90	51	17	***	***
WIR30057	0	16	148	256	204	169	133	92	52	15	***	***
WIR30058	0	***	79	92	62	42	18	13	12	***	***	***
WIR40076	***	***	13	25	72	107	118	108	24	6	***	0
WIR40077	0	0	0	0	5	6	5	***	***	***	0	0
WIR40079	0	0	7	***	6	11	8	7	13	9	8	0
WIR40080	0	***	***	13	7	15	32	62	9	***	0	0
WIR40081	0	0	0	0	0	0	***	***	***	0	0	0
WIR40087	0	0	0	***	***	***	0	0	5	0	0	0
WIR40088	***	0	***	13	5	44	33	72	12	***	0	0
WIR40090	0	0	***	8	***	7	***	9	***	***	***	0
WIR40097	0	0	0	***	5	10	15	10	9	0	***	0
WIR40105	0	***	0	***	***	***	6	10	8	***	0	0
WIR40106	0	0	0	6	***	***	6	***	***	***	0	0
WIR40108	0	0	***	5	***	***	11	15	10	***	0	0
WIR40135	0	0	5	7	17	25	35	24	18	***	***	0
WIR40149	0	0	6	***	***	***	***	5	7	0	0	0
WIR40150	0	0	0	***	0	***	0	0	0	0	0	0
WIR40153	0	***	11	19	36	29	43	30	6	***	***	0
Wirral	35	62	464	664	624	669	722	667	382	168	91	137

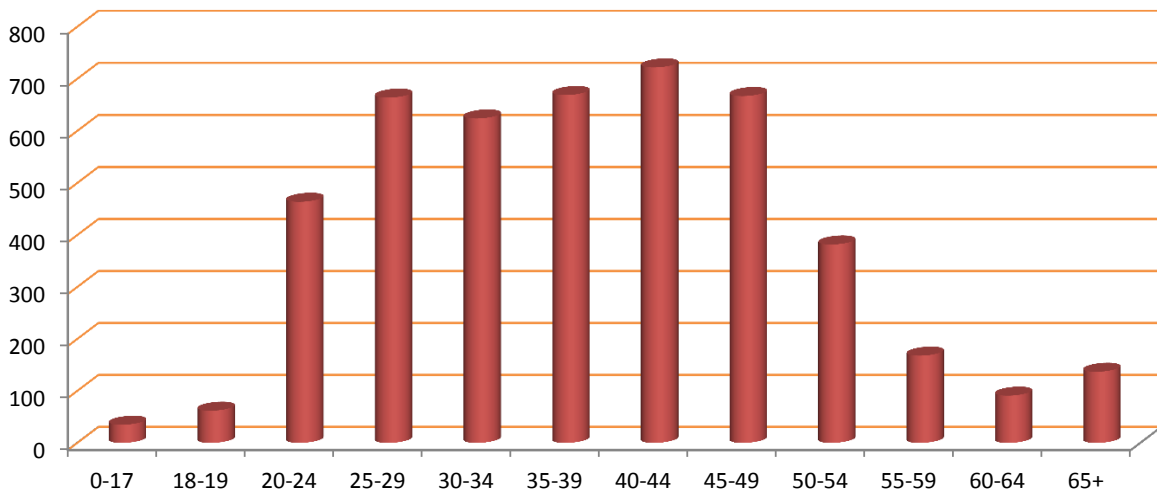

ACTIVITY SUMMARY: BY AGENCY

Total activity by type delivered by each agency quarterly and as a total for the current year to date.

Agency	Interventions					Referrals					Syringe Exchange Transactions				
	Qtr1	Qtr2	Qtr3	Qtr4	YTD	Qtr1	Qtr2	Qtr3	Qtr4	YTD	Qtr1	Qtr2	Qtr3	Qtr4	YTD
WIR10016	199	192	198	28	617	0	0	0	0	0	0	0	0	0	0
WIR10019	25	7	33	50	115	***	***	***	6	11	0	0	0	0	0
WIR10021	156	175	159	0	490	32	75	35	0	142	0	0	0	0	0
WIR10022	131	113	73	***	319	34	38	37	***	111	0	0	0	0	0
WIR10023	40	16	23	0	79	31	10	10	0	51	0	0	0	0	0
WIR10024	62	31	22	0	115	52	16	22	0	90	0	0	0	0	0
WIR10025	103	97	63	5	268	77	56	19	0	152	0	0	0	0	0
WIR10043	978	1,413	629	68	3,088	168	263	115	***	547	0	0	0	0	0
WIR10046	437	435	350	22	1,244	54	35	27	0	116	0	0	0	0	0
WIR10049	181	108	117	110	516	104	40	46	19	209	0	0	0	0	0
WIR10055	107	69	89	70	335	0	0	0	0	0	0	0	0	0	0
WIR10059	***	***	***	20	30	0	0	0	0	0	0	0	0	0	0
WIR30040	0	0	0	***	***	0	0	0	0	0	944	930	904	283	3,061
WIR30057	0	0	0	220	220	0	0	0	***	***	0	0	0	484	484
WIR30058	0	0	0	***	***	0	0	0	0	0	0	0	0	100	100
WIR40076	0	0	0	0	0	0	0	0	0	0	481	257	463	169	1,370
WIR40077	0	0	0	0	0	0	0	0	0	0	34	22	58	9	123
WIR40079	0	0	0	0	0	0	0	0	0	0	127	114	116	14	371
WIR40080	0	0	0	0	0	0	0	0	0	0	186	230	269	80	765
WIR40081	0	0	0	0	0	0	0	0	0	0	12	16	16	***	46
WIR40087	0	0	0	0	0	0	0	0	0	0	12	10	10	***	35
WIR40088	0	0	0	0	0	0	0	0	0	0	230	255	202	115	802
WIR40090	0	0	0	0	0	0	0	0	0	0	33	42	25	11	111
WIR40097	0	0	0	0	0	0	0	0	0	0	58	54	59	23	194
WIR40105	0	0	0	0	0	0	0	0	0	0	31	19	40	7	97
WIR40106	0	0	0	0	0	0	0	0	0	0	25	18	22	27	92
WIR40108	0	0	0	0	0	0	0	0	0	0	86	87	105	21	299
WIR40135	0	0	0	0	0	0	0	0	0	0	92	111	160	77	440
WIR40149	0	0	0	0	0	0	0	0	0	0	27	56	21	0	104
WIR40150	0	0	0	0	0	0	0	0	0	0	7	0	***	0	8
WIR40153	0	0	0	0	0	0	0	0	0	0	93	119	201	85	498
	-	-	-	-	-	-	-	-	-	-	-	-	-	-	-
Wirral	2,423	2,658	1,760	600	7,441	554	535	312	30	1,431	2,478	2,340	2,672	1,510	9,000

Agency	Wellbeing/Reviews					Health Screenings					Syringe Exchange Returns				
	Qtr1	Qtr2	Qtr3	Qtr4	YTD	Qtr1	Qtr2	Qtr3	Qtr4	YTD	Qtr1	Qtr2	Qtr3	Qtr4	YTD
WIR10016	0	0	0	0	0	0	0	0	0	0	0	0	0	0	0
WIR10019	0	0	0	14	14	0	0	0	0	0	0	0	0	0	0
WIR10021	15	23	21	0	59	0	0	0	0	0	0	0	0	0	0
WIR10022	9	16	9	***	35	0	0	0	0	0	0	0	0	0	0
WIR10023	8	***	5	0	17	0	0	0	0	0	0	0	0	0	0
WIR10024	19	11	12	0	42	0	0	0	0	0	0	0	0	0	0
WIR10025	12	16	5	0	33	0	0	0	0	0	0	0	0	0	0
WIR10043	0	0	***	0	***	0	0	0	0	0	0	0	0	0	0
WIR10046	24	27	25	0	76	0	0	0	0	0	0	0	0	0	0
WIR10049	26	18	32	30	106	0	0	0	0	0	0	0	0	0	0
WIR10055	0	0	0	0	0	0	0	0	0	0	0	0	0	0	0
WIR10059	***	***	***	19	29	0	0	0	0	0	0	0	0	0	0
WIR30040	0	0	0	0	0	0	0	0	0	0	454	432	421	127	1,434
WIR30057	0	0	0	0	0	0	0	0	0	0	0	0	0	199	199
WIR30058	0	0	0	0	0	0	0	0	0	0	0	0	0	42	42
WIR40076	0	0	0	0	0	0	0	0	0	0	305	75	43	0	423
WIR40077	0	0	0	0	0	0	0	0	0	0	0	0	***	0	***
WIR40079	0	0	0	0	0	0	0	0	0	0	52	52	54	0	158
WIR40080	0	0	0	0	0	0	0	0	0	0	20	45	59	0	124
WIR40081	0	0	0	0	0	0	0	0	0	0	***	***	***	0	***
WIR40087	0	0	0	0	0	0	0	0	0	0	***	0	***	0	***
WIR40088	0	0	0	0	0	0	0	0	0	0	151	136	134	0	421
WIR40090	0	0	0	0	0	0	0	0	0	0	18	30	20	0	68
WIR40097	0	0	0	0	0	0	0	0	0	0	24	23	28	0	75
WIR40105	0	0	0	0	0	0	0	0	0	0	7	6	13	0	26
WIR40106	0	0	0	0	0	0	0	0	0	0	11	***	8	0	23
WIR40108	0	0	0	0	0	0	0	0	0	0	74	73	97	0	244
WIR40135	0	0	0	0	0	0	0	0	0	0	17	29	42	0	88
WIR40149	0	0	0	0	0	0	0	0	0	0	18	24	11	0	53
WIR40150	0	0	0	0	0	0	0	0	0	0	5	0	0	0	5
WIR40153	0	0	0	0	0	0	0	0	0	0	18	34	63	0	115
	-	-	-	-	-	-	-	-	-	-	-	-	-	-	-
Wirral	117	117	114	64	412	0	0	0	0	0	1,176	965	999	368	3,508

CLIENT REVIEW DATA: BY AGENCY

PRIMARY SUBSTANCE:

IMS	Alcohol	Amphetamines (excl Ecstasy)	Cannabis	Cocaine (excl Crack)	Crack Cocaine	Heroin	Steroids & PIEDS	Others	No Substance	Not Recorded
WIR10016	549	0	0	0	0	0	0	0	0	***
WIR10019	34	0	***	0	0	0	0	0	0	0
WIR10021	60	***	***	6	***	6	0	***	0	***
WIR10022	63	0	***	***	***	6	0	***	***	***
WIR10023	26	0	***	0	0	0	0	***	0	***
WIR10024	48	0	7	***	***	***	0	***	***	***
WIR10025	49	***	***	***	0	5	0	0	***	***
WIR10043	560	***	***	***	0	36	217	51	16	397
WIR10046	50	***	8	14	0	23	0	***	9	19
WIR10049	63	***	15	6	***	25	0	7	***	0
WIR10055	113	***	21	29	***	0	0	53	111	0
WIR10059	23	***	***	***	***	***	0	0	0	0
WIR30040	0	10	0	5	***	91	781	17	0	389
WIR30057	0	10	0	***	***	101	588	19	***	367
WIR30058	0	0	0	***	0	7	292	***	0	27
WIR40076	0	30	0	***	17	373	11	***	0	40
WIR40077	0	0	0	***	0	12	8	0	0	***
WIR40079	0	0	0	0	0	0	0	0	0	71
WIR40080	0	5	0	12	***	112	***	0	0	11
WIR40081	0	0	0	0	0	0	***	***	0	***
WIR40087	0	***	0	0	0	***	***	0	0	0
WIR40088	0	10	0	***	0	117	17	***	0	34
WIR40090	0	***	0	***	0	20	14	0	0	***
WIR40097	0	0	0	0	***	29	0	***	0	21
WIR40105	0	0	0	0	0	17	***	0	0	13
WIR40106	0	0	0	0	0	17	***	0	0	***
WIR40108	0	0	0	0	***	39	8	0	0	***
WIR40135	0	***	0	***	0	108	14	0	0	10
WIR40149	0	***	0	***	0	17	7	0	0	***
WIR40150	0	0	0	0	0	***	0	0	0	***
WIR40153	0	11	0	***	0	110	42	7	0	7
-	-	-	-	-	-	-	-	-	-	-
Wirral	1,423	70	55	77	24	956	1,037	135	112	796

ACCOMMODATION NEED:

IMS	Agencies	NFA - urgent housing problem	Housing problem	No housing problem	Not recorded
WIR10016	ARCH AIP Wirral	0	0	549	***
WIR10019	Response Wirral	0	***	33	0
WIR10021	TSP Birkenhead	8	19	52	6
WIR10022	TSP Moreton	7	***	59	7
WIR10023	TSP Rockferry	***	***	25	***
WIR10024	TSP Seacombe	***	7	52	***
WIR10025	TSP WoodChurch	10	***	40	9
WIR10043	St Catherines Health Centre	***	0	0	1,284
WIR10046	TSP Hope Club Wirral	***	11	91	23
WIR10049	TSP Second Chance Project	5	22	94	0
WIR10055	Intuitive Recovery	0	0	0	332
WIR10059	Wirral Integrated Recovery Service	0	9	6	15
WIR30040	The Lodge - Wirral SES	18	37	821	418
WIR30057	Birkenhead SES, Wirral - CRI	18	31	593	450
WIR30058	Moreton SES, Wirral - CRI	***	10	289	30
WIR40076	Rowlands - Market Street, Birkenhead	13	0	0	463
WIR40077	Lee's Pharmacy - Wood Church	0	0	0	25
WIR40079	Rowlands Chadwick Street, Moreton	0	0	0	71
WIR40080	Couper & Coulter - Rock Ferry	0	0	0	142
WIR40081	Tree Tops Pharmacy - Bromborough	0	0	0	7
WIR40087	Wilson's Pharmacy - West Kirby	0	0	0	10
WIR40088	Boots Pharmacy - Bedford Road, Rock Ferry	0	0	0	183
WIR40090	Victoria Pharmacy - New Brighton	0	0	0	40
WIR40097	Egremont Pharmacy - Wallasey	0	0	0	54
WIR40105	Lloyds Pharmacy - Arrowe Park Hospital	0	0	0	34
WIR40106	Boots Pharmacy - Hoylake Road, Birkenhead	0	0	0	22
WIR40108	Wyn Ellis Pharmacy - Poulton Road, Wallasey	0	0	0	50
WIR40135	Cloughton Pharmacy - Park Rd Nth, Birkenhead	0	0	0	136
WIR40149	Birkenhead Pharmacy - Laird Street	0	0	0	31
WIR40150	Morsy Lewis Pharmacy - Fender Way	0	0	0	***
WIR40153	MedicX Pharmacy - St Catherines Hospital	***	0	0	179
		-	-	-	-
	Wirral Local Authority	48	92	1,642	2,903

EMPLOYMENT STATUS:

IMS	Pupil / Student	Regular Employment	Unemploy & seeking work	Retired from paid work	LT Sick or disabled	Others	Not recorded
WIR10016	0	0	0	0	0	0	551
WIR10019	36	0	0	0	0	0	***
WIR10021	***	6	26	***	25	9	17
WIR10022	***	13	22	***	14	12	11
WIR10023	0	6	7	***	0	7	10
WIR10024	***	11	11	***	***	***	33
WIR10025	0	***	20	***	6	***	27
WIR10043	0	0	0	0	0	0	1,285
WIR10046	0	***	94	0	0	5	26
WIR10049	***	0	89	0	26	***	***
WIR10055	0	0	0	0	0	0	332
WIR10059	***	***	7	***	19	0	0
WIR30040	0	0	0	0	0	0	1,294
WIR30057	***	74	22	0	6	***	987
WIR30058	0	0	0	0	0	0	330
WIR40076	0	0	0	0	0	0	476
WIR40077	0	0	0	0	0	0	25
WIR40079	0	0	0	0	0	0	71
WIR40080	0	0	0	0	0	0	142
WIR40081	0	0	0	0	0	0	7
WIR40087	0	0	0	0	0	0	10
WIR40088	0	0	0	0	0	0	183
WIR40090	0	0	0	0	0	0	40
WIR40097	0	0	0	0	0	0	54
WIR40105	0	0	0	0	0	0	34
WIR40106	0	0	0	0	0	0	22
WIR40108	0	0	0	0	0	0	50
WIR40135	0	0	0	0	0	0	136
WIR40149	0	0	0	0	0	0	31
WIR40150	0	0	0	0	0	0	***
WIR40153	0	0	0	0	0	0	181
	-	-	-	-	-	-	-
Wirral	43	110	241	10	75	30	4,176

PARENTAL STATUS:

IMS	All the children live with client	Some of the children live with client	None of the children live with client	Client declined to answer	Not a parent	Not recorded
WIR10016	0	0	0	0	0	551
WIR10019	0	0	0	0	37	0
WIR10021	7	***	23	0	44	8
WIR10022	18	***	27	***	20	10
WIR10023	***	***	11	0	12	***
WIR10024	9	***	12	0	28	12
WIR10025	***	***	19	***	27	11
WIR10043	0	0	0	0	***	1,284
WIR10046	16	***	17	0	68	23
WIR10049	13	***	32	***	70	0
WIR10055	0	0	0	0	0	332
WIR10059	0	0	***	0	***	25
WIR30040	0	0	0	0	0	1,294
WIR30057	17	8	17	0	46	1,004
WIR30058	0	0	0	0	0	330
WIR40076	0	0	0	0	0	476
WIR40077	0	0	0	0	0	25
WIR40079	0	0	0	0	0	71
WIR40080	0	0	0	0	0	142
WIR40081	0	0	0	0	0	7
WIR40087	0	0	0	0	0	10
WIR40088	0	0	0	0	0	183
WIR40090	0	0	0	0	0	40
WIR40097	0	0	0	0	0	54
WIR40105	0	0	0	0	0	34
WIR40106	0	0	0	0	0	22
WIR40108	0	0	0	0	0	50
WIR40135	0	0	0	0	0	136
WIR40149	0	0	0	0	0	31
WIR40150	0	0	0	0	0	***
WIR40153	0	0	0	0	0	181
	-	-	-	-	-	-
Wirral	82	20	123	***	284	4,173

ADDITIONAL NOTES

The figure for those accessing services includes all individuals who had an intervention, an onward referral, a well being review, a health screening, or a syringe exchange transaction during the quarter.

The number of individuals shown Year to Date (YTD) is not necessarily a sum of the quarterly figures as the same individual may have presented in more than one quarter, but they will only be counted once in the YTD number. Likewise the Local Authority total is less than a sum of the agency figures where an individual has presented at multiple services during the period.

The activity summary shows the number of activities delivered by each service.

The Year to Date (YTD) activity figure is cumulative and should represent the sum of each quarterly figure, unless any retrospective changes are made to the data by the agency following their quarterly data submission.

The client review data section includes all clients who have accessed services at any time during the current year to date, and details information that is collected in the client assessment review, such as Primary Substance of use, Accommodation status, Employment Status, and Parental status.

Where the client has multiple assessments completed, only the last completed assessment has been used.

Report prepared by the CPH Monitoring Team,
Centre for Public Health, Liverpool John Moores University,
Henry Cotton Building, 15-21 Webster Street, Liverpool,
L3 2ET. Tel: (0151) 231 4314.
www.cph.org.uk/ims
www.twitter.com/cph_ims

