









INTRODUCTION:

Hello everyone. This is the final report of the 2014/15 financial year which covers all activity we received by the submission deadline in April – it's the first quarterly report to include not just all agencies but also all pharmacies reporting to the IMS. In summary for the 14/15 year (although please note that these figures are subject to revision), there were 27,893 individuals reported to IMS across Cheshire and Merseyside of which 83% were male. From this pool of individuals, there were 64,980 interventions, 7,373 referrals and 70,591 Syringe Exchange transactions recorded.

Of those clients where a primary substance was recorded, 35% indicated Steroids and other PIEDS as their primary substance, 30% Alcohol and 23% Heroin.

We will begin work shortly on our 2014/15 annual report which will drill down into these numbers in greater detail, and further information will also be available via our website over at www.cph.org/ims We will also be looking at how best to report on outcomes moving forward. IMS is becoming a really strong dataset which enables us as a region to properly plan services and to identify any issues locally - thanks as always for your diligence and support in entering your data in a timely and accurate manner, and for feeding back any issues or comments you might have.

ACTIVITY SUMMARY FOR: WARRINGTON

Number of individuals who accessed non-structured interventions this quarter (and year to date).	90 (1,794)  All Individuals	89 (1,649)  Men	*** (145)  Women
	13 (46)  Brief Interventions	0 (0)  Onward Referrals	98 (4,083)  Syringe Exchange Transactions
	0 (0)  Wellbeing / Review	0 (0)  Health Screening	30 (884)  Syringe Exchange Returns

CLIENTS SUMMARY: BY AGENCY

NUMBER OF INDIVIDUALS SEEN BY QUARTER:

The number of individuals reported for all agencies each quarter, and the total number of individuals seen during the current year to date. The local authority figures are the total unique individuals.

IMS	Agencies	Qtr1	Qtr2	Qtr3	Qtr4	YTD
WAR30039	Pathways, Warrington (CRI)	175	156	102	86	401
WAR40070	Co-op Pharmacy - Fearnhead Cross	93	74	52	0	174
WAR40071	Rowlands Pharmacy - Thelwall Lane	140	150	144	0	348
WAR40072	Co-op Pharmacy - The Baths	278	306	302	***	750
WAR40073	Lloyds Pharmacy - Earl Street	97	128	102	0	263
		-	-	-	-	-
		-	-	-	-	-
	Warrington Local Authority	733	761	661	90	1,794

GENDER:

Number of individuals by gender for the last quarter, and during the current year to date.

IMS	Agencies	Male Q	Female Q	Male YTD	Female YTD
WAR30039	Pathways, Warrington (CRI)	85	***	396	5
WAR40070	Co-op Pharmacy - Fearnhead Cross	0	0	159	15
WAR40071	Rowlands Pharmacy - Thelwall Lane	0	0	326	22
WAR40072	Co-op Pharmacy - The Baths	***	0	668	82
WAR40073	Lloyds Pharmacy - Earl Street	0	0	231	32
		-	-	-	-
	Warrington Local Authority	89	***	1,649	145

AGE GROUPS:

Total individuals for the current year to date, shown by age group.

IMS	0-17	18-19	20-24	25-29	30-34	35-39	40-44	45-49	50-54	55-59	60-64	65+
WAR30039	0	***	55	111	97	53	43	22	12	5	0	***
WAR40070	0	0	13	24	36	18	41	32	***	6	***	0
WAR40071	0	***	24	62	80	34	64	52	20	***	***	***
WAR40072	***	***	32	110	141	173	193	61	11	13	9	***
WAR40073	***	***	16	35	40	74	58	28	***	***	***	0
	-	-	-	-	-	-	-	-	-	-	-	-
	-	-	-	-	-	-	-	-	-	-	-	-
Warrington	***	8	137	327	362	333	357	170	49	26	15	6

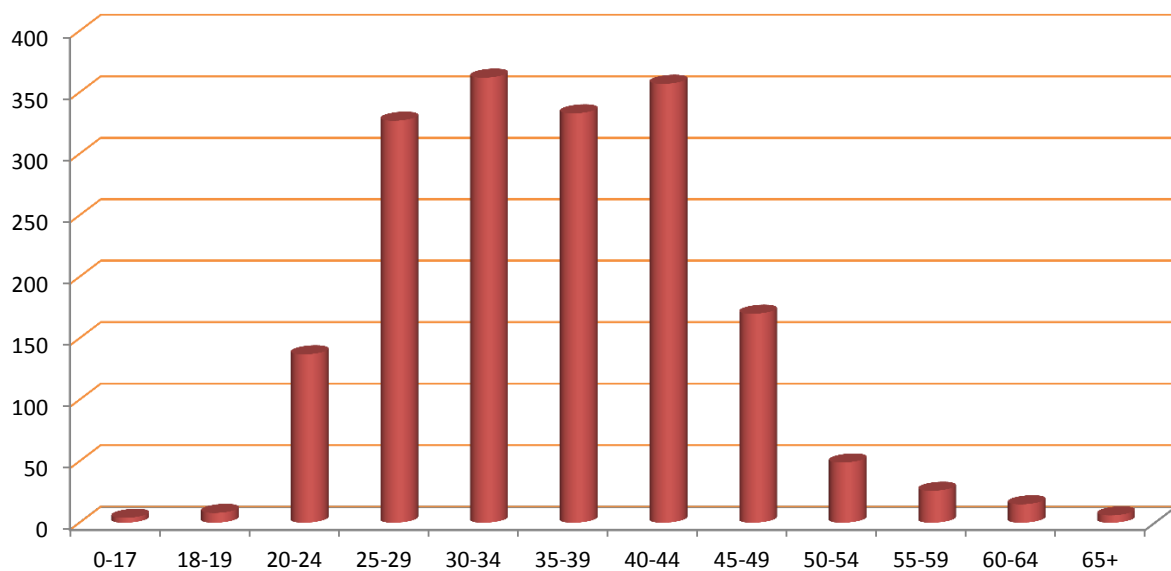

ACTIVITY SUMMARY: BY AGENCY

Total activity by type delivered by each agency quarterly and as a total for the current year to date.

Agency	Interventions					Referrals					Syringe Exchange Transactions				
	Qtr1	Qtr2	Qtr3	Qtr4	YTD	Qtr1	Qtr2	Qtr3	Qtr4	YTD	Qtr1	Qtr2	Qtr3	Qtr4	YTD
WAR30039	8	21	***	13	46	0	0	0	0	0	199	179	113	94	585
WAR40070	0	0	0	0	0	0	0	0	0	0	150	112	89	0	351
WAR40071	0	0	0	0	0	0	0	0	0	0	285	318	274	0	877
WAR40072	0	0	0	0	0	0	0	0	0	0	517	547	608	***	1,676
WAR40073	0	0	0	0	0	0	0	0	0	0	182	216	196	0	594
	-	-	-	-	-	-	-	-	-	-	-	-	-	-	-
Warrington	8	21	***	13	46	0	0	0	0	0	1,333	1,372	1,280	98	4,083

Agency	Wellbeing/Reviews					Health Screenings					Syringe Exchange Returns				
	Qtr1	Qtr2	Qtr3	Qtr4	YTD	Qtr1	Qtr2	Qtr3	Qtr4	YTD	Qtr1	Qtr2	Qtr3	Qtr4	YTD
WAR30039	0	0	0	0	0	0	0	0	0	0	48	52	33	30	163
WAR40070	0	0	0	0	0	0	0	0	0	0	23	9	13	0	45
WAR40071	0	0	0	0	0	0	0	0	0	0	25	33	55	0	113
WAR40072	0	0	0	0	0	0	0	0	0	0	63	44	51	0	158
WAR40073	0	0	0	0	0	0	0	0	0	0	128	129	148	0	405
	-	-	-	-	-	-	-	-	-	-	-	-	-	-	-
Warrington	0	0	0	0	0	0	0	0	0	0	287	267	300	30	884

CLIENT REVIEW DATA: BY AGENCY

PRIMARY SUBSTANCE:

IMS	Alcohol	Amphetamines (excl Ecstasy)	Cannabis	Cocaine (excl Crack)	Crack Cocaine	Heroin	Steroids & PIEDS	Others	No Substance	Not Recorded
WAR30039	0	***	0	0	***	17	353	***	0	23
WAR40070	0	0	0	***	0	58	65	0	0	50
WAR40071	0	0	0	0	0	30	27	0	0	291
WAR40072	0	***	0	0	0	8	97	0	0	644
WAR40073	0	***	0	***	0	182	69	0	0	10
	-	-	-	-	-	-	-	-	-	-
	-	-	-	-	-	-	-	-	-	-
Warrington	0	6	0	***	***	266	589	***	0	927

ACCOMMODATION NEED:

IMS	Agencies	NFA - urgent housing problem	Housing problem	No housing problem	Not recorded
WAR30039	Pathways, Warrington (CRI)	6	21	321	53
WAR40070	Co-op Pharmacy - Fearnhead Cross	***	0	0	173
WAR40071	Rowlands Pharmacy - Thelwall Lane	0	0	0	348
WAR40072	Co-op Pharmacy - The Baths	0	0	0	750
WAR40073	Lloyds Pharmacy - Earl Street	0	0	0	263
		-	-	-	-
	Warrington Local Authority	6	21	321	1,446

EMPLOYMENT STATUS:

IMS	Pupil / Student	Regular Employment	Unemploy & seeking work	Retired from paid work	LT Sick or disabled	Others	Not recorded
WAR30039	0	***	0	0	0	0	400
WAR40070	0	0	0	0	0	0	174
WAR40071	0	0	0	0	0	0	348
WAR40072	0	0	0	0	0	0	750
WAR40073	0	0	0	0	0	0	263
	-	-	-	-	-	-	-
	0	***	0	0	0	0	1,793

PARENTAL STATUS:

IMS	All the children live with client	Some of the children live with client	None of the children live with client	Client declined to answer	Not a parent	Not recorded
WAR30039	0	0	0	0	0	401
WAR40070	0	0	0	0	0	174
WAR40071	0	0	0	0	0	348
WAR40072	0	0	0	0	0	750
WAR40073	0	0	0	0	0	263
	-	-	-	-	-	-
	0	0	0	0	0	1,794

ADDITIONAL NOTES

The figure for those accessing services includes all individuals who had an intervention, an onward referral, a well being review, a health screening, or a syringe exchange transaction during the quarter.

The number of individuals shown Year to Date (YTD) is not necessarily a sum of the quarterly figures as the same individual may have presented in more than one quarter, but they will only be counted once in the YTD number. Likewise the Local Authority total is less than a sum of the agency figures where an individual has presented at multiple services during the period.

The activity summary shows the number of activities delivered by each service.

The Year to Date (YTD) activity figure is cumulative and should represent the sum of each quarterly figure, unless any retrospective changes are made to the data by the agency following their quarterly data submission.

The client review data section includes all clients who have accesses services at any time during the current year to date, and details information that is collected in the client assesment review, such as Primary Substance of use, Accomodation status, Employment Status, and Parental status.

Where the client has multiple assessments completed, only the last completed assessment has been used.

Report prepared by the CPH Monitoring Team,
Centre for Public Health, Liverpool John Moores University,
Henry Cotton Building, 15-21 Webster Street, Liverpool,
L3 2ET. Tel: (0151) 231 4314.
www.cph.org.uk/ims
www.twitter.com/cph_ims

