









**INTRODUCTION:**

Hello everyone. This is the final report of the 2014/15 financial year which covers all activity we received by the submission deadline in April – it’s the first quarterly report to include not just all agencies but also all pharmacies reporting to the IMS. In summary for the 14/15 year (although please note that these figures are subject to revision), there were 27,893 individuals reported to IMS across Cheshire and Merseyside of which 83% were male. From this pool of individuals, there were 64,980 interventions, 7,373 referrals and 70,591 Syringe Exchange transactions recorded.

Of those clients where a primary substance was recorded, 35% indicated Steroids and other PIEDS as their primary substance, 30% Alcohol and 23% Heroin.

We will begin work shortly on our 2014/15 annual report which will drill down into these numbers in greater detail, and further information will also be available via our website over at [www.cph.org/ims](http://www.cph.org/ims) We will also be looking at how best to report on outcomes moving forward. IMS is becoming a really strong dataset which enables us as a region to properly plan services and to identify any issues locally - thanks as always for your diligence and support in entering your data in a timely and accurate manner, and for feeding back any issues or comments you might have.

**ACTIVITY SUMMARY FOR: ST HELENS**

<b>Number of individuals who accessed non-structured interventions this quarter (and year to date).</b>	<b>1,307 (3,722)</b>  All Individuals	<b>1,131 (3,264)</b>  Men	<b>176 (458)</b>  Women
	<b>243 (910)</b>  Brief Interventions	<b>0 (0)</b>  Onward Referrals	<b>3,590 (14,307)</b>  Syringe Exchange Transactions
<b>Number of separate activities that were accessed this quarter (and year to date).</b>	<b>0 (0)</b>  Wellbeing / Review	<b>0 (0)</b>  Health Screening	<b>57 (975)</b>  Syringe Exchange Returns

## CLIENTS SUMMARY: BY AGENCY

### NUMBER OF INDIVIDUALS SEEN BY QUARTER:

The number of individuals reported for all agencies each quarter, and the total number of individuals seen during the current year to date. The local authority figures are the total unique individuals.

IMS	Agencies	Qtr1	Qtr2	Qtr3	Qtr4	YTD
SHL30038	Addaction St Helens	350	198	254	270	704
SHL40063	Rowlands - Newton-Le-Willows	18	59	58	0	107
SHL40119	Lloyds - Duke Street, St Helens	96	135	141	148	393
SHL40122	Lloyds - Junction Lane, Sutton Oak	113	106	114	127	377
SHL40141	Rowlands - Thatto Heath	53	52	53	30	138
SHL40143	St Helens Millennium Centre	745	841	764	831	2352
		-	-	-	-	-
		-	-	-	-	-
	St Helens Local Authority	1,277	1,276	1,262	1,307	3,722

### GENDER:

Number of individuals by gender for the last quarter, and during the current year to date.

IMS	Agencies	Male Q	Female Q	Male YTD	Female YTD
SHL30038	Addaction St Helens	249	21	662	42
SHL40063	Rowlands - Newton-Le-Willows	0	0	86	21
SHL40119	Lloyds - Duke Street, St Helens	135	13	365	28
SHL40122	Lloyds - Junction Lane, Sutton Oak	108	19	323	54
SHL40141	Rowlands - Thatto Heath	22	8	112	26
SHL40143	St Helens Millennium Centre	702	129	2011	341
		-	-	-	-
		-	-	-	-
	St Helens Local Authority	1,131	176	3,264	458

## AGE GROUPS:

Total individuals for the current year to date, shown by age group.

IMS	0-17	18-19	20-24	25-29	30-34	35-39	40-44	45-49	50-54	55-59	60-64	65+
SHL30038	***	***	113	161	138	105	95	52	24	7	***	***
SHL40063	0	***	6	19	31	23	13	5	8	***	0	0
SHL40119	***	0	24	37	72	71	108	55	18	***	***	0
SHL40122	***	***	11	37	42	102	113	51	9	***	***	***
SHL40141	0	***	***	8	25	20	47	21	7	***	***	0
SHL40143	11	25	156	269	295	493	579	325	98	71	20	10
	-	-	-	-	-	-	-	-	-	-	-	-
	-	-	-	-	-	-	-	-	-	-	-	-
St Helens	17	33	299	479	547	745	870	453	155	84	26	14

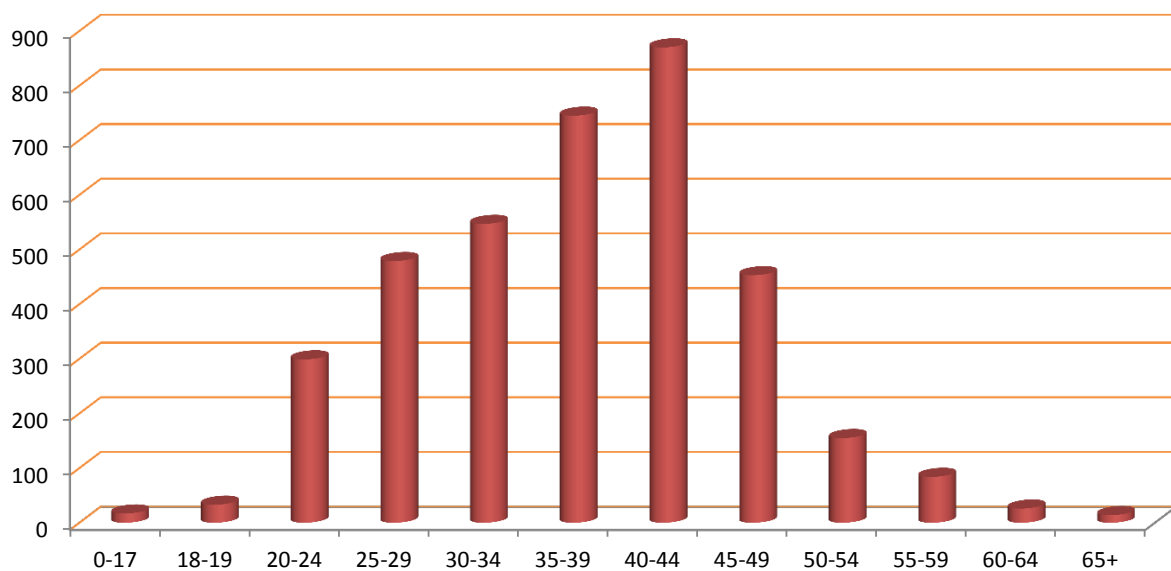

## ACTIVITY SUMMARY: BY AGENCY

Total activity by type delivered by each agency quarterly and as a total for the current year to date.

Agency	Interventions					Referrals					Syringe Exchange Transactions				
	Qtr1	Qtr2	Qtr3	Qtr4	YTD	Qtr1	Qtr2	Qtr3	Qtr4	YTD	Qtr1	Qtr2	Qtr3	Qtr4	YTD
SHL30038	277	177	213	243	910	0	0	0	0	0	441	268	425	396	1,530
SHL40063	0	0	0	0	0	0	0	0	0	0	37	186	131	0	354
SHL40119	0	0	0	0	0	0	0	0	0	0	234	313	329	387	1,263
SHL40122	0	0	0	0	0	0	0	0	0	0	242	220	267	277	1,006
SHL40141	0	0	0	0	0	0	0	0	0	0	143	144	101	82	470
SHL40143	0	0	0	0	0	0	0	0	0	0	2,202	2,490	2,544	2,448	9,684
	-	-	-	-	-	-	-	-	-	-	-	-	-	-	-
St Helens	277	177	213	243	910	0	0	0	0	0	3,299	3,621	3,797	3,590	14,307

Agency	Wellbeing/Reviews					Health Screenings					Syringe Exchange Returns				
	Qtr1	Qtr2	Qtr3	Qtr4	YTD	Qtr1	Qtr2	Qtr3	Qtr4	YTD	Qtr1	Qtr2	Qtr3	Qtr4	YTD
SHL30038	0	0	0	0	0	0	0	0	0	0	50	43	41	57	191
SHL40063	0	0	0	0	0	0	0	0	0	0	20	71	66	0	157
SHL40119	0	0	0	0	0	0	0	0	0	0	57	39	55	0	151
SHL40122	0	0	0	0	0	0	0	0	0	0	13	6	***	0	22
SHL40141	0	0	0	0	0	0	0	0	0	0	30	35	14	0	79
SHL40143	0	0	0	0	0	0	0	0	0	0	128	98	149	0	375
	-	-	-	-	-	-	-	-	-	-	-	-	-	-	-
St Helens	0	0	0	0	0	0	0	0	0	0	298	292	328	57	975

## CLIENT REVIEW DATA: BY AGENCY

### PRIMARY SUBSTANCE:

IMS	Alcohol	Amphetamines (excl Ecstasy)	Cannabis	Cocaine (excl Crack)	Crack Cocaine	Heroin	Steroids & PIEDS	Others	No Substance	Not Recorded
SHL30038	0	13	0	***	8	107	534	8	0	33
SHL40063	0	7	0	0	0	73	24	0	0	***
SHL40119	0	0	0	0	0	0	0	0	0	393
SHL40122	0	0	0	0	0	0	0	0	0	377
SHL40141	0	0	0	0	0	105	29	0	0	***
SHL40143	0	0	0	0	0	***	14	0	0	2336
	-	-	-	-	-	-	-	-	-	-
	-	-	-	-	-	-	-	-	-	-
St Helens	0	15	0	***	7	219	575	6	0	2,899

### ACCOMMODATION NEED:

IMS	Agencies	NFA - urgent housing problem	Housing problem	No housing problem	Not recorded
SHL30038	Addaction St Helens	21	20	535	126
SHL40063	Rowlands - Newton-Le-Willows	0	0	0	107
SHL40119	Lloyds - Duke Street, St Helens	13	0	0	380
SHL40122	Lloyds - Junction Lane, Sutton Oak	0	0	0	377
SHL40141	Rowlands - Thatto Heath	0	0	0	138
SHL40143	St Helens Millennium Centre	57	0	0	2,295
		-	-	-	-
	St Helens Local Authority	80	20	535	3,087

EMPLOYMENT STATUS:

IMS	Pupil / Student	Regular Employment	Unemploy & seeking work	Retired from paid work	LT Sick or disabled	Others	Not recorded
SHL30038	0	***	0	0	0	0	702
SHL40063	0	0	0	0	0	0	107
SHL40119	0	0	0	0	0	0	393
SHL40122	0	0	0	0	0	0	377
SHL40141	0	0	0	0	0	0	138
SHL40143	0	0	0	0	0	0	2,352
	-	-	-	-	-	-	-
St Helens	0	***	0	0	0	0	3,720

PARENTAL STATUS:

IMS	All the children live with client	Some of the children live with client	None of the children live with client	Client declined to answer	Not a parent	Not recorded
SHL30038	0	0	0	0	***	703
SHL40063	0	0	0	0	0	107
SHL40119	0	0	0	0	0	393
SHL40122	0	0	0	0	0	377
SHL40141	0	0	0	0	0	138
SHL40143	0	0	0	0	0	2,352
	-	-	-	-	-	-
St Helens	0	0	0	0	***	3,721

## ADDITIONAL NOTES

The figure for those accessing services includes all individuals who had an intervention, an onward referral, a well being review, a health screening, or a syringe exchange transaction during the quarter.

The number of individuals shown Year to Date (YTD) is not necessarily a sum of the quarterly figures as the same individual may have presented in more than one quarter, but they will only be counted once in the YTD number. Likewise the Local Authority total is less than a sum of the agency figures where an individual has presented at multiple services during the period.

The activity summary shows the number of activities delivered by each service.

The Year to Date (YTD) activity figure is cumulative and should represent the sum of each quarterly figure, unless any retrospective changes are made to the data by the agency following their quarterly data submission.

The client review data section includes all clients who have accessed services at any time during the current year to date, and details information that is collected in the client assessment review, such as Primary Substance of use, Accommodation status, Employment Status, and Parental status.

Where the client has multiple assessments completed, only the last completed assessment has been used.

Report prepared by the CPH Monitoring Team,  
Centre for Public Health, Liverpool John Moores University,  
Henry Cotton Building, 15-21 Webster Street, Liverpool,  
L3 2ET. Tel: (0151) 231 4314.  
[www.cph.org.uk/ims](http://www.cph.org.uk/ims)  
[www.twitter.com/cph\\_ims](https://www.twitter.com/cph_ims)

