









INTRODUCTION:

Hello everyone. This is the final report of the 2014/15 financial year which covers all activity we received by the submission deadline in April – it's the first quarterly report to include not just all agencies but also all pharmacies reporting to the IMS. In summary for the 14/15 year (although please note that these figures are subject to revision), there were 27,893 individuals reported to IMS across Cheshire and Merseyside of which 83% were male. From this pool of individuals, there were 64,980 interventions, 7,373 referrals and 70,591 Syringe Exchange transactions recorded.

Of those clients where a primary substance was recorded, 35% indicated Steroids and other PIEDS as their primary substance, 30% Alcohol and 23% Heroin.

We will begin work shortly on our 2014/15 annual report which will drill down into these numbers in greater detail, and further information will also be available via our website over at www.cph.org/ims We will also be looking at how best to report on outcomes moving forward. IMS is becoming a really strong dataset which enables us as a region to properly plan services and to identify any issues locally - thanks as always for your diligence and support in entering your data in a timely and accurate manner, and for feeding back any issues or comments you might have.

ACTIVITY SUMMARY FOR: SEFTON

Number of individuals who accessed non-structured interventions this quarter (and year to date).	875 (3,709)	736 (2,951)	139 (758)
	 All Individuals	 Men	 Women
Number of separate activities that were accessed this quarter (and year to date).	145 (2,398)	0 (0)	1,717 (8,620)
	 Brief Interventions	 Onward Referrals	 Syringe Exchange Transactions
	0 (0)	0 (0)	29 (129)
	 Wellbeing / Review	 Health Screening	 Syringe Exchange Returns

CLIENTS SUMMARY: BY AGENCY

NUMBER OF INDIVIDUALS SEEN BY QUARTER:

The number of individuals reported for all agencies each quarter, and the total number of individuals seen during the current year to date. The local authority figures are the total unique individuals.

IMS	Agencies	Qtr1	Qtr2	Qtr3	Qtr4	YTD
SEF10047	Lifeline Sefton North	313	223	165	92	525
SEF10048	Lifeline Sefton South	375	301	183	29	702
SEF30047	Lifeline Sefton North - Southport SES	44	62	92	90	203
SEF30048	Lifeline Sefton South - Bootle SES	19	12	34	12	51
SEF40001	Aintree - Molyneux Way	9	14	13	24	46
SEF40003	Bispham Pharmacy - Bispham Rd, Southport	35	35	42	5	86
SEF40004	Haddens Pharmacy - Litherland Rd, Bootle	93	107	68	116	303
SEF40005	Higgins Pharmacy - Crosby Road North	47	31	30	25	98
SEF40006	Lloyds Pharmacy - 125 Knowsley Road	19	63	62	51	151
SEF40008	Lloyds Pharmacy - Crosby Road Nth, Waterloo	11	10	12	16	41
SEF40009	Merton Pharmacy - Stanley Road	99	97	115	0	242
SEF40010	Netherton Pharmacy - Durham Avenue	20	15	0	0	29
SEF40011	Lloyds Pharmacy - 290 Knowsley Road	22	27	21	27	72
SEF40012	Bridge Pharmacy - Bridge Road, Litherland	48	48	31	0	110
SEF40013	Boots Pharmacy - Liverpool Road	11	15	11	9	36
SEF40053	Davey's - Randall Drive, Netherton	95	122	90	87	296
SEF40056	Superdrug - Eastbank Street, Southport	232	257	259	150	636
SEF40057	Boots - Seaforth	0	***	125	91	199
SEF40058	Rowlands - Upper Aughton Rd, Birkdale	10	0	0	0	10
SEF40139	Boots - South Road, Waterloo	0	16	19	22	47
SEF40140	Cohens - Marion Square, Netherton	68	97	83	85	244
		-	-	-	-	-
	Sefton Local Authority	1,451	1,411	1,356	875	3,709

GENDER:

Number of individuals by gender for the last quarter, and during the current year to date.

IMS	Agencies	Male Q	Female Q	Male YTD	Female YTD
SEF10047	Lifeline Sefton North	60	32	336	189
SEF10048	Lifeline Sefton South	16	13	441	261
SEF30047	Lifeline Sefton North - Southport SES	86	***	198	5
SEF30048	Lifeline Sefton South - Bootle SES	9	***	43	8
SEF40001	Aintree - Molyneux Way	18	6	39	7
SEF40003	Bispham Pharmacy - Bispham Rd, Southport	5	0	80	6
SEF40004	Haddens Pharmacy - Litherland Rd, Bootle	110	6	285	18
SEF40005	Higgins Pharmacy - Crosby Road North	25	0	94	***
SEF40006	Lloyds Pharmacy - 125 Knowsley Road	43	8	129	22
SEF40008	Lloyds Pharmacy - Crosby Road Nth, Waterloo	15	***	36	5
SEF40009	Merton Pharmacy - Stanley Road	0	0	203	39
SEF40010	Netherton Pharmacy - Durham Avenue	0	0	25	***
SEF40011	Lloyds Pharmacy - 290 Knowsley Road	25	***	65	7
SEF40012	Bridge Pharmacy - Bridge Road, Litherland	0	0	96	14
SEF40013	Boots Pharmacy - Liverpool Road	8	***	31	5
SEF40053	Davey's - Randall Drive, Netherton	77	10	250	46
SEF40056	Superdrug - Eastbank Street, Southport	133	17	537	99
SEF40057	Boots - Seaforth	82	9	179	20
SEF40058	Rowlands - Upper Aughton Rd, Birkdale	0	0	9	***
SEF40139	Boots - South Road, Waterloo	22	0	45	***
SEF40140	Cohens - Marion Square, Netherton	54	31	187	57
		-	-	-	-
	Sefton Local Authority	736	139	2,951	758

AGE GROUPS:

Total individuals for the current year to date, shown by age group.

IMS	0-17	18-19	20-24	25-29	30-34	35-39	40-44	45-49	50-54	55-59	60-64	65+
SEF10047	0	***	23	34	57	75	105	66	79	37	29	18
SEF10048	0	***	15	35	62	91	166	175	81	42	21	12
SEF30047	0	0	18	41	37	39	36	11	14	***	***	***
SEF30048	0	0	0	***	6	6	11	16	***	***	***	0
SEF40001	0	0	***	14	8	5	6	***	***	***	***	0
SEF40003	0	***	11	35	13	12	6	***	***	***	0	0
SEF40004	0	***	18	42	56	54	70	34	16	***	6	***
SEF40005	***	0	10	29	13	12	8	13	7	***	0	0
SEF40006	0	0	***	7	18	20	26	42	26	7	***	0
SEF40008	0	***	10	14	6	***	***	***	***	***	***	***
SEF40009	***	0	7	23	38	30	75	41	17	***	6	0
SEF40010	***	0	***	11	5	***	***	5	0	***	0	0
SEF40011	0	0	0	***	5	14	29	17	***	***	0	0
SEF40012	***	***	5	15	15	21	15	23	8	5	0	***
SEF40013	0	0	6	***	***	6	8	8	0	***	***	***
SEF40053	***	0	14	17	31	31	85	81	28	***	***	***
SEF40056	0	***	35	87	121	138	127	61	37	19	5	***
SEF40057	***	***	9	22	35	37	28	31	23	7	***	***
SEF40058	0	0	0	***	***	***	5	0	***	0	0	0
SEF40139	***	***	***	6	8	11	8	***	***	***	***	***
SEF40140	0	0	***	10	9	27	70	68	39	7	10	***
	-	-	-	-	-	-	-	-	-	-	-	-
Sefton	11	13	187	427	502	571	767	615	355	125	92	44

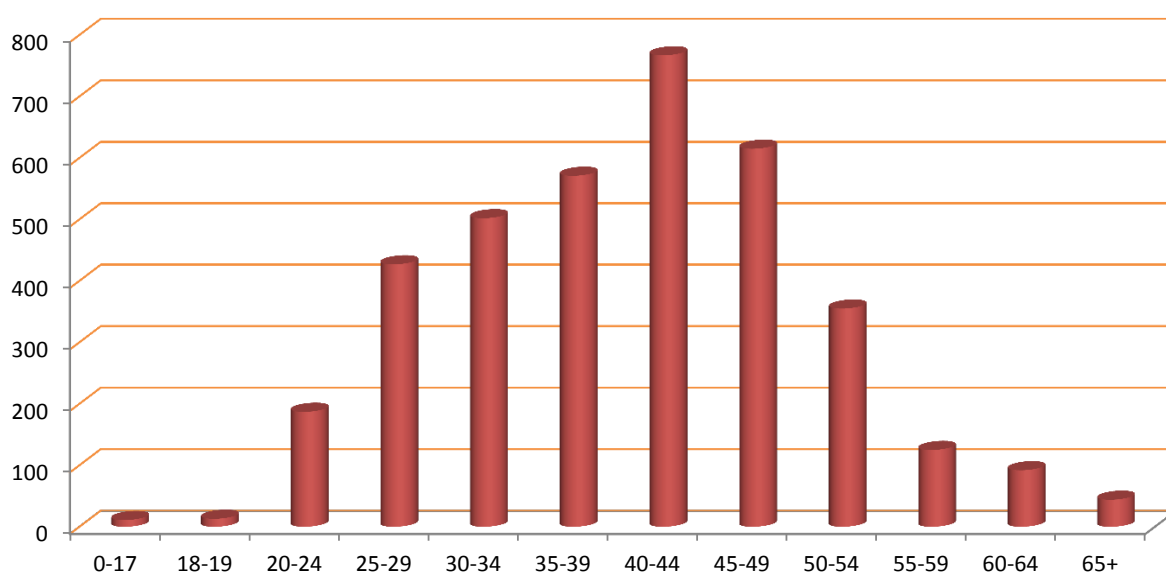

ACTIVITY SUMMARY: BY AGENCY

Total activity by type delivered by each agency quarterly and as a total for the current year to date.

Agency	Interventions					Referrals					Syringe Exchange Transactions				
	Qtr1	Qtr2	Qtr3	Qtr4	YTD	Qtr1	Qtr2	Qtr3	Qtr4	YTD	Qtr1	Qtr2	Qtr3	Qtr4	YTD
SEF10047	770	239	186	113	1,308	0	0	0	0	0	0	0	0	0	0
SEF10048	544	309	193	32	1,078	0	0	0	0	0	0	0	0	0	0
SEF30047	0	***	***	0	5	0	0	0	0	0	56	86	123	131	396
SEF30048	***	6	0	0	7	0	0	0	0	0	29	22	50	23	124
SEF40001	0	0	0	0	0	0	0	0	0	0	11	14	17	32	74
SEF40003	0	0	0	0	0	0	0	0	0	0	63	61	77	5	206
SEF40004	0	0	0	0	0	0	0	0	0	0	121	123	80	131	455
SEF40005	0	0	0	0	0	0	0	0	0	0	68	45	37	28	178
SEF40006	0	0	0	0	0	0	0	0	0	0	50	143	167	111	471
SEF40008	0	0	0	0	0	0	0	0	0	0	12	10	16	16	54
SEF40009	0	0	0	0	0	0	0	0	0	0	124	168	170	0	462
SEF40010	0	0	0	0	0	0	0	0	0	0	24	17	0	0	41
SEF40011	0	0	0	0	0	0	0	0	0	0	25	31	27	29	112
SEF40012	0	0	0	0	0	0	0	0	0	0	54	53	36	0	143
SEF40013	0	0	0	0	0	0	0	0	0	0	17	20	18	23	78
SEF40053	0	0	0	0	0	0	0	0	0	0	281	357	340	330	1,308
SEF40056	0	0	0	0	0	0	0	0	0	0	884	943	889	491	3,207
SEF40057	0	0	0	0	0	0	0	0	0	0	0	***	194	126	321
SEF40058	0	0	0	0	0	0	0	0	0	0	13	0	0	0	13
SEF40139	0	0	0	0	0	0	0	0	0	0	0	21	23	44	88
SEF40140	0	0	0	0	0	0	0	0	0	0	180	281	231	197	889
	-	-	-	-	-	-	-	-	-	-	-	-	-	-	-
Sefton	1,315	556	382	145	2,398	0	0	0	0	0	2,012	2,396	2,495	1,717	8,620

Agency	Wellbeing/Reviews					Health Screenings					Syringe Exchange Returns				
	Qtr1	Qtr2	Qtr3	Qtr4	YTD	Qtr1	Qtr2	Qtr3	Qtr4	YTD	Qtr1	Qtr2	Qtr3	Qtr4	YTD
SEF10047	0	0	0	0	0	0	0	0	0	0	0	0	0	0	0
SEF10048	0	0	0	0	0	0	0	0	0	0	0	0	0	0	0
SEF30047	0	0	0	0	0	0	0	0	0	0	10	15	17	28	70
SEF30048	0	0	0	0	0	0	0	0	0	0	***	0	5	***	9
SEF40001	0	0	0	0	0	0	0	0	0	0	***	0	***	0	***
SEF40003	0	0	0	0	0	0	0	0	0	0	0	***	0	0	***
SEF40004	0	0	0	0	0	0	0	0	0	0	0	***	0	0	***
SEF40005	0	0	0	0	0	0	0	0	0	0	0	***	0	0	***
SEF40006	0	0	0	0	0	0	0	0	0	0	0	0	***	0	***
SEF40008	0	0	0	0	0	0	0	0	0	0	0	0	0	0	0
SEF40009	0	0	0	0	0	0	0	0	0	0	0	0	0	0	0
SEF40010	0	0	0	0	0	0	0	0	0	0	0	0	0	0	0
SEF40011	0	0	0	0	0	0	0	0	0	0	0	0	0	0	0
SEF40012	0	0	0	0	0	0	0	0	0	0	***	0	***	0	***
SEF40013	0	0	0	0	0	0	0	0	0	0	0	0	0	0	0
SEF40053	0	0	0	0	0	0	0	0	0	0	***	***	5	0	8
SEF40056	0	0	0	0	0	0	0	0	0	0	0	0	***	0	***
SEF40057	0	0	0	0	0	0	0	0	0	0	0	0	19	0	19
SEF40058	0	0	0	0	0	0	0	0	0	0	0	0	0	0	0
SEF40139	0	0	0	0	0	0	0	0	0	0	0	***	0	0	***
SEF40140	0	0	0	0	0	0	0	0	0	0	6	***	0	0	7
	-	-	-	-	-	-	-	-	-	-	-	-	-	-	-
Sefton	0	0	0	0	0	0	0	0	0	0	24	23	53	29	129

CLIENT REVIEW DATA: BY AGENCY

PRIMARY SUBSTANCE:

IMS	Alcohol	Amphetamines (excl Ecstasy)	Cannabis	Cocaine (excl Crack)	Crack Cocaine	Heroin	Steroids & PIEDS	Others	No Substance	Not Recorded
SEF10047	288	***	16	31	6	152	0	16	0	14
SEF10048	242	13	20	43	19	291	0	44	0	30
SEF30047	0	0	0	0	0	25	114	6	0	58
SEF30048	0	0	0	***	***	33	11	0	0	5
SEF40001	0	0	0	0	0	12	21	***	0	11
SEF40003	0	0	0	0	0	16	47	6	0	17
SEF40004	0	0	0	0	12	97	127	13	0	54
SEF40005	0	0	0	0	0	8	65	8	0	17
SEF40006	0	0	0	0	***	89	28	12	0	21
SEF40008	0	0	0	0	0	5	27	5	0	***
SEF40009	0	0	0	0	8	120	33	10	0	71
SEF40010	0	0	0	0	***	***	17	5	0	***
SEF40011	0	0	0	0	***	43	6	***	0	19
SEF40012	0	0	0	0	***	19	47	16	0	27
SEF40013	0	0	0	0	0	13	12	6	0	5
SEF40053	0	0	0	0	***	78	70	17	0	129
SEF40056	0	0	0	0	6	478	81	21	0	50
SEF40057	0	0	0	0	***	38	102	14	0	42
SEF40058	0	0	0	0	0	0	0	0	0	10
SEF40139	0	0	0	0	***	11	17	5	0	12
SEF40140	0	0	0	0	48	98	30	16	0	52
-	-	-	-	-	-	-	-	-	-	-
Sefton	520	15	35	75	103	1,398	792	203	0	568

ACCOMMODATION NEED:

IMS	Agencies	NFA - urgent housing problem	Housing problem	No housing problem	Not recorded
SEF10047	Lifeline Sefton North	16	53	440	16
SEF10048	Lifeline Sefton South	56	60	563	23
SEF30047	Lifeline Sefton North - Southport SES	0	***	111	91
SEF30048	Lifeline Sefton South - Bootle SES	***	0	8	42
SEF40001	Aintree - Molyneux Way	0	0	0	46
SEF40003	Bispham Pharmacy - Bispham Rd, Southport	0	0	0	86
SEF40004	Haddens Pharmacy - Litherland Rd, Bootle	0	0	0	303
SEF40005	Higgins Pharmacy - Crosby Road North	0	0	0	98
SEF40006	Lloyds Pharmacy - 125 Knowsley Road	0	0	0	151
SEF40008	Lloyds Pharmacy - Crosby Road Nth, Waterloo	0	0	0	41
SEF40009	Merton Pharmacy - Stanley Road	0	0	0	242
SEF40010	Netherton Pharmacy - Durham Avenue	0	0	0	29
SEF40011	Lloyds Pharmacy - 290 Knowsley Road	0	0	0	72
SEF40012	Bridge Pharmacy - Bridge Road, Litherland	0	0	0	110
SEF40013	Boots Pharmacy - Liverpool Road	0	0	0	36
SEF40053	Davey's - Randall Drive, Netherton	0	0	0	296
SEF40056	Superdrug - Eastbank Street, Southport	***	0	0	635
SEF40057	Boots - Seaforth	0	0	0	199
SEF40058	Rowlands - Upper Aughton Rd, Birkdale	0	0	0	10
SEF40139	Boots - South Road, Waterloo	0	0	0	47
SEF40140	Cohens - Marion Square, Netherton	0	0	0	244
-	-	-	-	-	-
Sefton Local Authority		61	104	1,017	2,527

EMPLOYMENT STATUS:

IMS	Pupil / Student	Regular Employment	Unemploy & seeking work	Retired from paid work	LT Sick or disabled	Others	Not recorded
SEF10047	0	94	155	17	0	35	224
SEF10048	0	86	311	10	0	34	261
SEF30047	0	0	0	0	0	0	203
SEF30048	0	0	0	0	0	0	51
SEF40001	0	0	0	0	0	0	46
SEF40003	0	0	0	0	0	0	86
SEF40004	0	0	0	0	0	0	303
SEF40005	0	0	0	0	0	0	98
SEF40006	0	0	0	0	0	0	151
SEF40008	0	0	0	0	0	0	41
SEF40009	0	0	0	0	0	0	242
SEF40010	0	0	0	0	0	0	29
SEF40011	0	0	0	0	0	0	72
SEF40012	0	0	0	0	0	0	110
SEF40013	0	0	0	0	0	0	36
SEF40053	0	0	0	0	0	0	296
SEF40056	0	0	0	0	0	0	636
SEF40057	0	0	0	0	0	0	199
SEF40058	0	0	0	0	0	0	10
SEF40139	0	0	0	0	0	0	47
SEF40140	0	0	0	0	0	0	244
-	-	-	-	-	-	-	-
Sefton	0	173	411	25	0	45	3,055

PARENTAL STATUS:

IMS	All the children live with client	Some of the children live with client	None of the children live with client	Client declined to answer	Not a parent	Not recorded
SEF10047	0	30	183	***	211	99
SEF10048	0	36	217	0	190	259
SEF30047	0	0	0	0	0	203
SEF30048	0	0	0	0	0	51
SEF40001	0	0	0	0	0	46
SEF40003	0	0	0	0	0	86
SEF40004	0	0	0	0	0	303
SEF40005	0	0	0	0	0	98
SEF40006	0	0	0	0	0	151
SEF40008	0	0	0	0	0	41
SEF40009	0	0	0	0	0	242
SEF40010	0	0	0	0	0	29
SEF40011	0	0	0	0	0	72
SEF40012	0	0	0	0	0	110
SEF40013	0	0	0	0	0	36
SEF40053	0	0	0	0	0	296
SEF40056	0	0	0	0	0	636
SEF40057	0	0	0	0	0	199
SEF40058	0	0	0	0	0	10
SEF40139	0	0	0	0	0	47
SEF40140	0	0	0	0	0	244
-	-	-	-	-	-	-
Sefton	0	64	368	***	365	2,910

ADDITIONAL NOTES

The figure for those accessing services includes all individuals who had an intervention, an onward referral, a well being review, a health screening, or a syringe exchange transaction during the quarter.

The number of individuals shown Year to Date (YTD) is not necessarily a sum of the quarterly figures as the same individual may have presented in more than one quarter, but they will only be counted once in the YTD number. Likewise the Local Authority total is less than a sum of the agency figures where an individual has presented at multiple services during the period.

The activity summary shows the number of activities delivered by each service.

The Year to Date (YTD) activity figure is cumulative and should represent the sum of each quarterly figure, unless any retrospective changes are made to the data by the agency following their quarterly data submission.

The client review data section includes all clients who have accessed services at any time during the current year to date, and details information that is collected in the client assessment review, such as Primary Substance of use, Accommodation status, Employment Status, and Parental status.

Where the client has multiple assessments completed, only the last completed assessment has been used.

Report prepared by the CPH Monitoring Team,
Centre for Public Health, Liverpool John Moores University,
Henry Cotton Building, 15-21 Webster Street, Liverpool,
L3 2ET. Tel: (0151) 231 4314.
www.cph.org.uk/ims
www.twitter.com/cph_ims

