









**INTRODUCTION:**

*Hello everyone. This is the final report of the 2014/15 financial year which covers all activity we received by the submission deadline in April – it’s the first quarterly report to include not just all agencies but also all pharmacies reporting to the IMS. In summary for the 14/15 year (although please note that these figures are subject to revision), there were 27,893 individuals reported to IMS across Cheshire and Merseyside of which 83% were male. From this pool of individuals, there were 64,980 interventions, 7,373 referrals and 70,591 Syringe Exchange transactions recorded.*

*Of those clients where a primary substance was recorded, 35% indicated Steroids and other PIEDS as their primary substance, 30% Alcohol and 23% Heroin.*

*We will begin work shortly on our 2014/15 annual report which will drill down into these numbers in greater detail, and further information will also be available via our website over at [www.cph.org/ims](http://www.cph.org/ims) We will also be looking at how best to report on outcomes moving forward. IMS is becoming a really strong dataset which enables us as a region to properly plan services and to identify any issues locally - thanks as always for your diligence and support in entering your data in a timely and accurate manner, and for feeding back any issues or comments you might have.*

**ACTIVITY SUMMARY FOR: LIVERPOOL**

<p><b>Number of individuals who accessed non-structured interventions this quarter (and year to date).</b></p>	<p><b>3,360 (9,617)</b></p>  <p>All Individuals</p>	<p><b>2,545 (7,494)</b></p>  <p>Men</p>	<p><b>815 (2,123)</b></p>  <p>Women</p>
	<p><b>12,298 (52,341)</b></p>  <p>Brief Interventions</p>	<p><b>1,250 (5,895)</b></p>  <p>Onward Referrals</p>	<p><b>3,457 (14,210)</b></p>  <p>Syringe Exchange Transactions</p>
	<p><b>661 (2,704)</b></p>  <p>Wellbeing / Review</p>	<p><b>10 (31)</b></p>  <p>Health Screening</p>	<p><b>69 (2,359)</b></p>  <p>Syringe Exchange Returns</p>

## CLIENTS SUMMARY: BY AGENCY

### NUMBER OF INDIVIDUALS SEEN BY QUARTER:

The number of individuals reported for all agencies each quarter, and the total number of individuals seen during the current year to date. The local authority figures are the total unique individuals.

IMS	Agencies	Qtr1	Qtr2	Qtr3	Qtr4	YTD
LIV10002	Armistead City	72	66	43	37	148
LIV10003	Community Voice	45	35	204	129	231
LIV10004	Genie in the Gutter	113	133	115	105	203
LIV10005	Armistead Street	60	58	65	55	109
LIV10006	The Basement	286	277	222	200	979
LIV10007	Whitechapel Centre	198	204	180	200	287
LIV10008	Dare to Care	33	30	33	15	76
LIV10009	Action on Addiction - SHARP	400	342	201	211	692
LIV10010	TSP Hope Club Liverpool	80	80	72	110	228
LIV10011	Art and Soul (Spider Project)	240	260	217	219	545
LIV10012	Gateway Liverpool Recovery Service	37	28	20	7	57
LIV10013	Croxteth Liverpool Recovery Service	16	16	0	0	22
LIV10014	Aintree Hospital	371	240	426	407	1168
LIV10015	Alder Hey Hospital	17	12	12	0	40
LIV10018	Brownlow Practice	113	108	71	92	230
LIV10020	Royal Liverpool Hospital LCAS	***	***	***	0	5
LIV10055	Intuitive Recovery	89	54	41	59	243
LIV10060	Transforming Choice	0	0	0	13	13
LIV30034	Gateway SES (Addaction)	68	53	52	59	175
LIV30035	Croxteth SES (Addaction)	58	45	46	38	120
LIV30044	Armistead Pump	14	13	16	19	45
LIV40022	Lloyds - St Oswalds Street	86	66	61	58	232
LIV40023	Riverside HC - Park Street	32	35	28	10	72
LIV40025	Boots - Boaler Street	136	168	188	168	535
LIV40026	Boots - Long Lane, Fazakerley	14	12	15	7	35
LIV40027	McCanns - Lark Lane	57	42	0	0	86
LIV40028	Melwood - Deysbrook Lane	***	0	***	***	***
LIV40030	Boots - London Road	464	458	423	395	1356
LIV40033	Rowlands - Garston	22	23	37	41	96
LIV40034	Lloyds - Townsend Lane	130	133	101	133	395
LIV40036	Rowlands - Speke Health Centre	15	9	14	12	40
LIV40037	Lloyds - Muirhead Ave East	30	12	7	16	55
LIV40099	Rowlands - Lodge Lane	66	110	109	93	289
LIV40100	Normans - Walton Road	170	184	210	231	639
LIV40124	Lloyds - Prospect Point	386	438	477	436	1392
LIV40127	Belle Valle Pharmacy (LN Chemist)	24	20	15	16	55
LIV40134	Lloyds - West Derby Road, Tuebrook	81	101	137	158	368
		-	-	-	-	-
	Liverpool Local Authority	3,598	3,436	3,460	3,360	9,617

GENDER:

Number of individuals by gender for the last quarter, and during the current year to date.

IMS	Agencies	Male Q	Female Q	Male YTD	Female YTD
LIV10002	Armistead City	34	***	138	10
LIV10003	Community Voice	86	43	161	70
LIV10004	Genie in the Gutter	79	26	157	46
LIV10005	Armistead Street	0	55	0	109
LIV10006	The Basement	168	32	808	171
LIV10007	Whitechapel Centre	112	88	160	127
LIV10008	Dare to Care	10	5	53	23
LIV10009	Action on Addiction - SHARP	98	113	368	324
LIV10010	TSP Hope Club Liverpool	97	13	199	29
LIV10011	Art and Soul (Spider Project)	147	72	363	182
LIV10012	Gateway Liverpool Recovery Service	6	***	41	16
LIV10013	Croxteth Liverpool Recovery Service	0	0	17	5
LIV10014	Aintree Hospital	268	139	774	394
LIV10015	Alder Hey Hospital	0	0	6	34
LIV10018	Brownlow Practice	67	25	162	68
LIV10020	Royal Liverpool Hospital LCAS	0	0	***	***
LIV10055	Intuitive Recovery	44	15	153	90
LIV10060	Transforming Choice	8	5	8	5
LIV30034	Gateway SES (Addaction)	57	***	170	5
LIV30035	Croxteth SES (Addaction)	38	0	116	***
LIV30044	Armistead Pump	19	0	44	***
LIV40022	Lloyds - St Oswalds Street	48	10	204	28
LIV40023	Riverside HC - Park Street	9	***	57	15
LIV40025	Boots - Boaler Street	130	38	430	105
LIV40026	Boots - Long Lane, Fazakerley	6	***	32	***
LIV40027	McCanns - Lark Lane	0	0	76	10
LIV40028	Melwood - Deysbrook Lane	***	0	***	***
LIV40030	Boots - London Road	341	54	1168	188
LIV40033	Rowlands - Garston	41	0	95	***
LIV40034	Lloyds - Townsend Lane	113	20	329	66
LIV40036	Rowlands - Speke Health Centre	9	***	25	15
LIV40037	Lloyds - Muirhead Ave East	14	***	50	5
LIV40099	Rowlands - Lodge Lane	83	10	239	50
LIV40100	Normans - Walton Road	173	58	514	125
LIV40124	Lloyds - Prospect Point	391	45	1263	129
LIV40127	Belle Valle Pharmacy (LN Chemist)	14	***	47	8
LIV40134	Lloyds - West Derby Road, Tuebrook	133	25	313	55
		-	-	-	-
	Liverpool Local Authority	2,545	815	7,494	2,123

## AGE GROUPS:

Total individuals for the current year to date, shown by age group.

IMS	0-17	18-19	20-24	25-29	30-34	35-39	40-44	45-49	50-54	55-59	60-64	65+
LIV10002	***	***	29	38	28	13	12	11	6	***	***	***
LIV10003	0	0	***	9	18	26	37	66	38	13	13	8
LIV10004	0	0	***	5	19	29	39	51	27	16	12	***
LIV10005	0	***	5	20	19	28	17	14	***	0	0	***
LIV10006	***	54	124	173	145	132	135	91	68	34	14	7
LIV10007	***	0	***	10	15	33	61	66	55	26	11	6
LIV10008	0	***	***	14	22	7	13	8	5	***	***	0
LIV10009	***	***	18	65	101	146	104	83	84	62	17	8
LIV10010	0	5	30	23	31	36	42	27	21	8	5	0
LIV10011	0	***	9	50	68	105	101	71	73	39	20	7
LIV10012	0	0	***	10	6	8	15	5	9	***	***	0
LIV10013	0	0	***	***	***	***	5	***	5	***	***	***
LIV10014	***	***	17	36	58	116	158	165	162	156	101	194
LIV10015	40	0	0	0	0	0	0	0	0	0	0	0
LIV10018	0	***	5	8	19	34	48	42	33	29	8	***
LIV10020	0	0	0	0	0	0	0	***	***	0	***	***
LIV10055	0	0	13	33	36	39	49	31	18	14	8	***
LIV10060	0	0	0	0	0	***	***	***	***	***	0	0
LIV30034	***	***	9	17	38	34	28	22	9	9	***	***
LIV30035	0	0	***	25	25	26	15	15	5	5	0	0
LIV30044	***	0	7	14	7	***	6	***	***	0	0	0
LIV40022	***	0	***	20	42	28	38	51	38	5	5	0
LIV40023	0	0	0	***	13	8	11	25	7	***	0	0
LIV40025	***	***	25	55	57	100	169	72	45	7	***	***
LIV40026	***	0	***	6	***	7	8	***	0	***	0	0
LIV40027	0	***	0	9	15	12	19	15	6	***	***	***
LIV40028	0	0	0	0	0	***	0	0	***	0	0	0
LIV40030	***	10	86	178	236	259	348	175	34	16	7	5
LIV40033	0	***	9	18	22	14	16	9	5	***	0	0
LIV40034	***	0	***	18	45	70	83	126	37	7	***	***
LIV40036	0	0	***	5	12	5	7	***	***	***	0	0
LIV40037	0	0	***	6	14	7	9	9	***	***	0	0
LIV40099	0	***	27	26	34	53	59	50	28	5	***	***
LIV40100	***	***	21	42	91	82	165	111	53	38	18	14
LIV40124	8	5	59	179	188	268	362	221	54	27	16	5
LIV40127	0	***	6	13	6	8	11	***	6	***	0	0
LIV40134	***	0	5	19	42	75	103	77	41	***	0	***
-	-	-	-	-	-	-	-	-	-	-	-	-
Liverpool	71	96	519	997	1,266	1,465	1,901	1,460	857	470	245	270

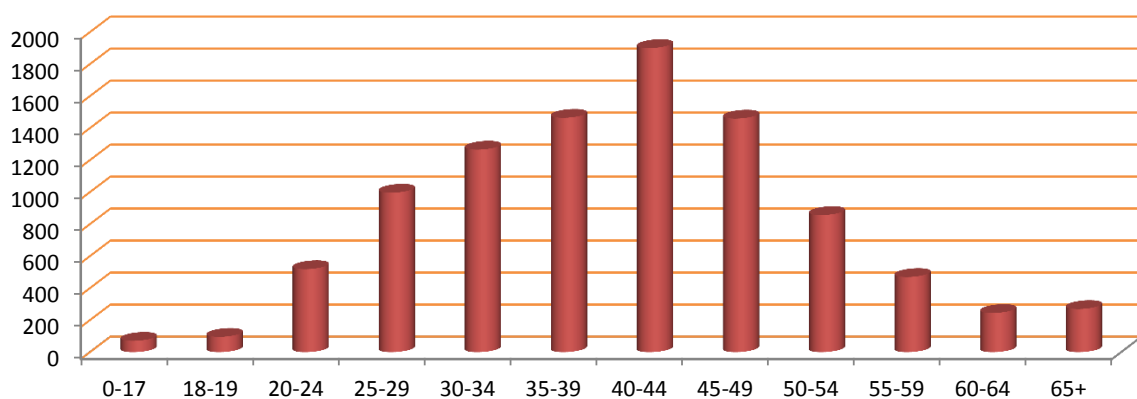

## ACTIVITY SUMMARY: BY AGENCY

Total activity by type delivered by each agency quarterly and as a total for the current year to date.

Agency	Interventions					Referrals					Syringe Exchange Transactions				
	Qtr1	Qtr2	Qtr3	Qtr4	YTD	Qtr1	Qtr2	Qtr3	Qtr4	YTD	Qtr1	Qtr2	Qtr3	Qtr4	YTD
LIV10002	146	157	61	59	423	13	18	9	7	47	0	0	0	0	0
LIV10003	116	24	374	330	844	0	***	7	0	10	0	0	0	0	0
LIV10004	1,357	1,322	964	1,117	4,760	53	36	14	5	108	0	0	0	0	0
LIV10005	243	203	226	188	860	6	***	***	***	13	0	0	0	0	0
LIV10006	284	277	220	199	980	609	598	527	418	2,152	0	0	0	0	0
LIV10007	1,771	1,810	1,461	1,673	6,715	257	163	134	186	740	0	0	0	0	0
LIV10008	69	66	75	76	286	***	***	0	0	6	0	0	0	0	0
LIV10009	6,532	4,552	3,785	2,378	17,247	392	308	190	142	1,032	0	0	0	0	0
LIV10010	233	215	151	315	914	59	60	53	84	256	0	0	0	0	0
LIV10011	2,821	3,941	3,749	3,854	14,365	75	93	81	91	340	0	0	0	0	0
LIV10012	136	49	112	7	304	10	0	0	0	10	0	0	0	0	0
LIV10013	78	40	0	0	118	0	0	0	0	0	0	0	0	0	0
LIV10014	431	281	496	454	1,662	200	149	230	271	850	0	0	0	0	0
LIV10015	17	11	12	0	40	15	8	0	0	23	0	0	0	0	0
LIV10018	277	262	125	205	869	119	85	57	33	294	0	0	0	0	0
LIV10020	***	***	0	0	***	0	***	***	0	***	0	0	0	0	0
LIV10055	90	54	41	59	244	0	0	0	0	0	0	0	0	0	0
LIV10060	0	0	0	1,290	1,290	0	0	0	12	12	0	0	0	0	0
LIV30034	***	0	***	27	30	0	0	0	0	0	85	69	76	84	314
LIV30035	93	124	100	65	382	0	0	0	0	0	135	137	117	79	468
LIV30044	***	0	***	***	5	0	0	0	0	0	22	19	24	29	94
LIV40022	0	0	0	0	0	0	0	0	0	0	130	95	107	96	428
LIV40023	0	0	0	0	0	0	0	0	0	0	93	101	71	45	310
LIV40025	0	0	0	0	0	0	0	0	0	0	240	293	309	255	1,097
LIV40026	0	0	0	0	0	0	0	0	0	0	21	12	24	8	65
LIV40027	0	0	0	0	0	0	0	0	0	0	127	106	0	0	233
LIV40028	0	0	0	0	0	0	0	0	0	0	***	0	***	***	***
LIV40030	0	0	0	0	0	0	0	0	0	0	854	819	796	742	3,211
LIV40033	0	0	0	0	0	0	0	0	0	0	48	47	60	63	218
LIV40034	0	0	0	0	0	0	0	0	0	0	243	235	196	241	915
LIV40036	0	0	0	0	0	0	0	0	0	0	27	17	20	22	86
LIV40037	0	0	0	0	0	0	0	0	0	0	35	12	8	20	75
LIV40099	0	0	0	0	0	0	0	0	0	0	169	229	210	194	802
LIV40100	0	0	0	0	0	0	0	0	0	0	239	270	308	416	1,233
LIV40124	0	0	0	0	0	0	0	0	0	0	765	872	905	762	3,304
LIV40127	0	0	0	0	0	0	0	0	0	0	38	34	24	26	122
LIV40134	0	0	0	0	0	0	0	0	0	0	207	280	370	374	1,231
-	-	-	-	-	-	-	-	-	-	-	-	-	-	-	-
Liverpool	14,699	13,389	11,955	12,298	52,341	1,812	1,526	1,307	1,250	5,895	3,480	3,647	3,626	3,457	14,210

Agency	Wellbeing/Reviews					Health Screenings					Syringe Exchange Returns				
	Qtr1	Qtr2	Qtr3	Qtr4	YTD	Qtr1	Qtr2	Qtr3	Qtr4	YTD	Qtr1	Qtr2	Qtr3	Qtr4	YTD
LIV10002	8	***	***	0	12	0	0	***	***	5	0	0	0	0	0
LIV10003	17	26	37	11	91	0	0	0	0	0	0	0	0	0	0
LIV10004	50	48	29	22	149	0	0	0	0	0	0	0	0	0	0
LIV10005	***	***	0	0	***	0	0	0	0	0	0	0	0	0	0
LIV10006	273	243	220	198	934	0	0	0	0	0	0	0	0	0	0
LIV10007	74	104	55	126	359	0	0	0	0	0	0	0	0	0	0
LIV10008	***	10	***	0	16	0	0	0	0	0	0	0	0	0	0
LIV10009	***	131	217	101	451	0	0	0	0	0	0	0	0	0	0
LIV10010	36	53	36	75	200	0	0	0	0	0	0	0	0	0	0
LIV10011	102	112	96	98	408	0	0	0	0	0	0	0	0	0	0
LIV10012	11	17	8	***	40	0	0	0	0	0	0	0	0	0	0
LIV10013	9	6	0	0	15	0	0	0	0	0	0	0	0	0	0
LIV10014	0	0	0	0	0	0	0	0	0	0	0	0	0	0	0
LIV10015	0	0	0	0	0	0	0	0	0	0	0	0	0	0	0
LIV10018	0	0	0	0	0	0	0	0	0	0	0	0	0	0	0
LIV10020	0	0	0	0	0	0	0	0	0	0	0	0	0	0	0
LIV10055	0	0	0	0	0	0	0	0	0	0	0	0	0	0	0
LIV10060	0	0	0	26	26	0	0	0	0	0	0	0	0	0	0
LIV30034	0	0	0	0	0	0	***	***	5	8	39	33	42	39	153
LIV30035	0	0	0	0	0	0	0	0	***	***	49	70	50	27	196
LIV30044	0	0	0	0	0	7	7	0	0	14	8	***	6	***	20
LIV40022	0	0	0	0	0	0	0	0	0	0	27	35	41	0	103
LIV40023	0	0	0	0	0	0	0	0	0	0	89	71	19	0	179
LIV40025	0	0	0	0	0	0	0	0	0	0	47	49	39	0	135
LIV40026	0	0	0	0	0	0	0	0	0	0	***	0	***	0	***
LIV40027	0	0	0	0	0	0	0	0	0	0	26	18	0	0	44
LIV40028	0	0	0	0	0	0	0	0	0	0	***	0	0	0	***
LIV40030	0	0	0	0	0	0	0	0	0	0	200	131	139	0	470
LIV40033	0	0	0	0	0	0	0	0	0	0	9	6	10	0	25
LIV40034	0	0	0	0	0	0	0	0	0	0	20	37	32	0	89
LIV40036	0	0	0	0	0	0	0	0	0	0	24	20	18	0	62
LIV40037	0	0	0	0	0	0	0	0	0	0	20	6	7	0	33
LIV40099	0	0	0	0	0	0	0	0	0	0	36	31	43	0	110
LIV40100	0	0	0	0	0	0	0	0	0	0	59	87	78	0	224
LIV40124	0	0	0	0	0	0	0	0	0	0	107	112	123	0	342
LIV40127	0	0	0	0	0	0	0	0	0	0	12	5	***	0	20
LIV40134	0	0	0	0	0	0	0	0	0	0	23	62	66	0	151
-	-	-	-	-	-	-	-	-	-	-	-	-	-	-	-
Liverpool	587	754	702	661	2,704	7	8	6	10	31	797	776	717	69	2,359

CLIENT REVIEW DATA: BY AGENCY

PRIMARY SUBSTANCE:

IMS	Alcohol	Amphetamines (excl Ecstasy)	Cannabis	Cocaine (excl Crack)	Crack Cocaine	Heroin	Steroids & PIEDS	Others	No Substance	Not Recorded
LIV10002	50	6	11	24	***	***	0	23	***	26
LIV10003	57	***	8	6	***	116	0	13	25	0
LIV10004	88	***	9	10	10	20	0	52	***	9
LIV10005	***	0	0	0	7	14	0	***	***	81
LIV10006	291	***	117	17	7	51	0	47	441	5
LIV10007	124	***	26	***	***	45	0	28	50	8
LIV10008	31	0	29	***	0	***	0	***	0	10
LIV10009	480	***	15	86	21	61	0	8	0	17
LIV10010	47	0	27	14	***	15	0	5	114	5
LIV10011	323	10	29	68	18	87	0	9	0	***
LIV10012	6	0	9	6	***	11	0	***	20	0
LIV10013	0	0	***	***	0	9	0	***	***	0
LIV10014	1086	0	0	***	0	***	0	***	75	***
LIV10015	40	0	0	0	0	0	0	0	0	0
LIV10018	160	0	0	0	0	0	0	0	15	55
LIV10020	***	0	0	0	0	0	0	0	0	***
LIV10055	74	0	***	43	***	0	0	45	76	0
LIV10060	13	0	0	0	0	0	0	0	0	0
LIV30034	0	***	0	0	0	33	115	9	0	16
LIV30035	0	0	0	0	***	31	83	***	0	***
LIV30044	0	0	0	0	0	0	24	0	0	21
LIV40022	0	0	0	0	0	0	0	0	0	232
LIV40023	0	0	0	0	0	0	0	0	0	72
LIV40025	0	0	0	0	0	0	0	0	0	535
LIV40026	0	0	0	0	0	0	0	0	0	35
LIV40027	0	0	0	0	0	0	0	0	0	86
LIV40028	0	0	0	0	0	0	0	0	0	***
LIV40030	0	0	0	0	0	0	0	0	0	1356
LIV40033	0	0	0	0	0	0	0	0	0	96
LIV40034	0	0	0	0	0	0	0	0	0	395
LIV40036	0	0	0	0	0	0	0	0	0	40
LIV40037	0	0	0	0	0	0	0	0	0	55
LIV40099	0	0	0	0	0	0	0	0	0	289
LIV40100	0	0	0	0	0	0	0	0	0	639
LIV40124	0	0	0	0	0	0	0	0	0	1392
LIV40127	0	0	0	0	0	0	0	0	0	55
LIV40134	0	0	0	0	0	0	0	0	0	368
0	-	-	-	-	-	-	-	-	-	-
Liverpool	2,496	27	264	240	66	331	213	180	711	5,089

ACCOMMODATION NEED:

IMS	Agencies	NFA - urgent housing problem	Housing problem	No housing problem	Not recorded
LIV10002	Armistead City	9	11	107	21
LIV10003	Community Voice	21	37	171	***
LIV10004	Genie in the Gutter	8	62	124	9
LIV10005	Armistead Street	12	11	16	70
LIV10006	The Basement	845	51	79	***
LIV10007	Whitechapel Centre	8	262	7	10
LIV10008	Dare to Care	0	***	24	48
LIV10009	Action on Addiction - SHARP	0	0	0	692
LIV10010	TSP Hope Club Liverpool	***	62	149	14
LIV10011	Art and Soul (Spider Project)	***	10	117	415
LIV10012	Gateway Liverpool Recovery Service	***	11	43	0
LIV10013	Croxteth Liverpool Recovery Service	0	5	17	0
LIV10014	Aintree Hospital	15	25	1,106	11
LIV10015	Alder Hey Hospital	0	0	0	40
LIV10018	Brownlow Practice	29	101	45	55
LIV10020	Royal Liverpool Hospital LCAS	0	0	***	***
LIV10055	Intuitive Recovery	0	0	0	243
LIV10060	Transforming Choice	0	9	***	***
LIV30034	Gateway SES (Addaction)	6	10	114	45
LIV30035	Croxteth SES (Addaction)	***	11	99	9
LIV30044	Armistead Pump	0	***	20	24
LIV40022	Lloyds - St Oswalds Street	***	0	0	231
LIV40023	Riverside HC - Park Street	0	0	0	72
LIV40025	Boots - Boaler Street	0	0	0	535
LIV40026	Boots - Long Lane, Fazakerley	0	0	0	35
LIV40027	McCanns - Lark Lane	0	0	0	86
LIV40028	Melwood - Deysbrook Lane	0	0	0	***
LIV40030	Boots - London Road	11	0	0	1,345
LIV40033	Rowlands - Garston	0	0	0	96
LIV40034	Lloyds - Townsend Lane	0	0	0	395
LIV40036	Rowlands - Speke Health Centre	0	0	0	40
LIV40037	Lloyds - Muirhead Ave East	0	0	0	55
LIV40099	Rowlands - Lodge Lane	0	0	0	289
LIV40100	Normans - Walton Road	***	0	0	638
LIV40124	Lloyds - Prospect Point	11	0	0	1,381
LIV40127	Belle Valle Pharmacy (LN Chemist)	0	0	0	55
LIV40134	Lloyds - West Derby Road, Tuebrook	0	0	0	368
		-	-	-	-
	Liverpool Local Authority	803	497	1,988	6,329



EMPLOYMENT STATUS:

IMS	Pupil / Student	Regular Employment	Unemploy & seeking work	Retired from paid work	LT Sick or disabled	Others	Not recorded
LIV10002	5	37	42	***	11	***	47
LIV10003	***	5	64	5	127	22	6
LIV10004	0	***	19	***	162	8	10
LIV10005	0	0	10	0	16	6	77
LIV10006	6	22	355	7	330	247	12
LIV10007	***	***	12	***	240	9	20
LIV10008	***	0	7	0	***	10	57
LIV10009	0	0	0	0	0	0	692
LIV10010	***	***	195	0	15	5	10
LIV10011	***	31	47	46	377	24	18
LIV10012	0	***	33	0	14	7	0
LIV10013	0	***	5	0	13	***	0
LIV10014	***	131	160	29	***	12	828
LIV10015	0	0	0	0	0	0	40
LIV10018	***	7	124	0	0	42	55
LIV10020	0	0	***	***	0	0	***
LIV10055	0	0	0	0	0	0	243
LIV10060	0	0	0	0	11	0	***
LIV30034	0	0	0	0	***	0	174
LIV30035	0	0	0	0	0	0	120
LIV30044	0	0	0	0	0	0	45
LIV40022	0	0	0	0	0	0	232
LIV40023	0	0	0	0	0	0	72
LIV40025	0	0	0	0	0	0	535
LIV40026	0	0	0	0	0	0	35
LIV40027	0	0	0	0	0	0	86
LIV40028	0	0	0	0	0	0	***
LIV40030	0	0	0	0	0	0	1,356
LIV40033	0	0	0	0	0	0	96
LIV40034	0	0	0	0	0	0	395
LIV40036	0	0	0	0	0	0	40
LIV40037	0	0	0	0	0	0	55
LIV40099	0	0	0	0	0	0	289
LIV40100	0	0	0	0	0	0	639
LIV40124	0	0	0	0	0	0	1,392
LIV40127	0	0	0	0	0	0	55
LIV40134	0	0	0	0	0	0	368
	-	-	-	-	-	-	-
Liverpool	22	219	893	82	924	166	7,311

PARENTAL STATUS:

IMS	All the children live with client	Some of the children live with client	None of the children live with client	Client declined to answer	Not a parent	Not recorded
LIV10002	***	0	***	***	115	24
LIV10003	25	14	103	14	71	***
LIV10004	9	11	91	0	82	10
LIV10005	***	***	27	***	5	72
LIV10006	5	***	455	15	497	5
LIV10007	12	16	131	***	103	22
LIV10008	5	0	***	9	5	56
LIV10009	0	0	0	0	0	692
LIV10010	14	13	64	***	124	9
LIV10011	54	20	191	***	240	38
LIV10012	***	***	24	***	24	***
LIV10013	***	***	9	0	8	***
LIV10014	10	9	185	6	850	108
LIV10015	0	0	0	0	0	40
LIV10018	***	0	105	10	56	55
LIV10020	0	0	0	0	***	***
LIV10055	0	0	0	0	0	243
LIV10060	0	0	5	5	***	***
LIV30034	0	0	0	0	***	174
LIV30035	0	0	0	0	0	120
LIV30044	0	0	0	0	0	45
LIV40022	0	0	0	0	0	232
LIV40023	0	0	0	0	0	72
LIV40025	0	0	0	0	0	535
LIV40026	0	0	0	0	0	35
LIV40027	0	0	0	0	0	86
LIV40028	0	0	0	0	0	***
LIV40030	0	0	0	0	0	1,356
LIV40033	0	0	0	0	0	96
LIV40034	0	0	0	0	0	395
LIV40036	0	0	0	0	0	40
LIV40037	0	0	0	0	0	55
LIV40099	0	0	0	0	0	289
LIV40100	0	0	0	0	0	639
LIV40124	0	0	0	0	0	1,392
LIV40127	0	0	0	0	0	55
LIV40134	0	0	0	0	0	368
-	-	-	-	-	-	-
Liverpool	111	76	1,070	63	1,884	6,413

## ADDITIONAL NOTES

The figure for those accessing services includes all individuals who had an intervention, an onward referral, a well being review, a health screening, or a syringe exchange transaction during the quarter.

The number of individuals shown Year to Date (YTD) is not necessarily a sum of the quarterly figures as the same individual may have presented in more than one quarter, but they will only be counted once in the YTD number. Likewise the Local Authority total is less than a sum of the agency figures where an individual has presented at multiple services during the period.

The activity summary shows the number of activities delivered by each service.

The Year to Date (YTD) activity figure is cumulative and should represent the sum of each quarterly figure, unless any retrospective changes are made to the data by the agency following their quarterly data submission.

The client review data section includes all clients who have accessed services at any time during the current year to date, and details information that is collected in the client assessment review, such as Primary Substance of use, Accommodation status, Employment Status, and Parental status.

Where the client has multiple assessments completed, only the last completed assessment has been used.

Report prepared by the CPH Monitoring Team,  
Centre for Public Health, Liverpool John Moores University,  
Henry Cotton Building, 15-21 Webster Street, Liverpool,  
L3 2ET. Tel: (0151) 231 4314.  
[www.cph.org.uk/ims](http://www.cph.org.uk/ims)  
[www.twitter.com/cph\\_ims](https://www.twitter.com/cph_ims)

