









**INTRODUCTION:**

*Hello everyone. This is the final report of the 2014/15 financial year which covers all activity we received by the submission deadline in April – it's the first quarterly report to include not just all agencies but also all pharmacies reporting to the IMS. In summary for the 14/15 year (although please note that these figures are subject to revision), there were 27,893 individuals reported to IMS across Cheshire and Merseyside of which 83% were male. From this pool of individuals, there were 64,980 interventions, 7,373 referrals and 70,591 Syringe Exchange transactions recorded.*

*Of those clients where a primary substance was recorded, 35% indicated Steroids and other PIEDS as their primary substance, 30% Alcohol and 23% Heroin.*

*We will begin work shortly on our 2014/15 annual report which will drill down into these numbers in greater detail, and further information will also be available via our website over at [www.cph.org/ims](http://www.cph.org/ims) We will also be looking at how best to report on outcomes moving forward. IMS is becoming a really strong dataset which enables us as a region to properly plan services and to identify any issues locally - thanks as always for your diligence and support in entering your data in a timely and accurate manner, and for feeding back any issues or comments you might have.*

**ACTIVITY SUMMARY FOR: KNOWSLEY**

<b>Number of individuals who accessed non-structured interventions this quarter (and year to date).</b>	<b>189 (700)</b>  All Individuals	<b>166 (622)</b>  Men	<b>23 (78)</b>  Women
	<b>28 (98)</b>  Brief Interventions	<b>0 (0)</b>  Onward Referrals	<b>296 (1,437)</b>  Syringe Exchange Transactions
	<b>12 (80)</b>  Wellbeing / Review	<b>0 (0)</b>  Health Screening	<b>171 (1,006)</b>  Syringe Exchange Returns

## CLIENTS SUMMARY: BY AGENCY

### NUMBER OF INDIVIDUALS SEEN BY QUARTER:

The number of individuals reported for all agencies each quarter, and the total number of individuals seen during the current year to date. The local authority figures are the total unique individuals.

IMS	Agencies	Qtr1	Qtr2	Qtr3	Qtr4	YTD
KNW10041	Knowsley Integrated Rec Service	28	21	19	12	80
KNW30051	Kirkby SES, Knowsley - CRI	35	51	46	32	110
KNW30052	Huyton SES, Knowsley - CRI	44	52	36	74	152
KNW53303	Boots the Pharmacy, The Halewood ce	14	***	6	9	26
KNW53315	Newtown Pharmacy, Kirkby	127	105	100	65	304
KNW53323	Rowlands Pharmacy (Previously GF O'B	48	25	0	0	62
		-	-	-	-	-
	Knowsley Local Authority	290	250	200	189	700

### GENDER:

Number of individuals by gender for the last quarter, and during the current year to date.

IMS	Agencies	Male Q	Female Q	Male YTD	Female YTD
KNW10041	Knowsley Integrated Rec Service	5	7	47	33
KNW30051	Kirkby SES, Knowsley - CRI	25	7	101	9
KNW30052	Huyton SES, Knowsley - CRI	71	***	148	***
KNW53303	Boots the Pharmacy, The Halewood ce	***	5	19	7
KNW53315	Newtown Pharmacy, Kirkby	64	***	277	27
KNW53323	Rowlands Pharmacy (Previously GF O'B	0	0	61	***
	Knowsley Local Authority	166	23	622	78

## AGE GROUPS:

Total individuals for the current year to date, shown by age group.

IMS	0-17	18-19	20-24	25-29	30-34	35-39	40-44	45-49	50-54	55-59	60-64	65+
KNW10041	0	***	9	13	14	12	8	5	7	***	***	***
KNW30051	0	0	12	21	21	18	20	10	8	0	0	0
KNW30052	0	***	20	41	33	20	16	12	8	0	0	0
KNW53303	0	0	***	***	***	***	6	5	***	***	***	***
KNW53315	***	***	38	71	65	28	52	30	7	***	***	***
KNW53323	0	0	***	16	16	6	13	5	***	0	0	0
	-	-	-	-	-	-	-	-	-	-	-	-
Knowsley	***	7	82	156	146	83	108	62	31	9	5	7

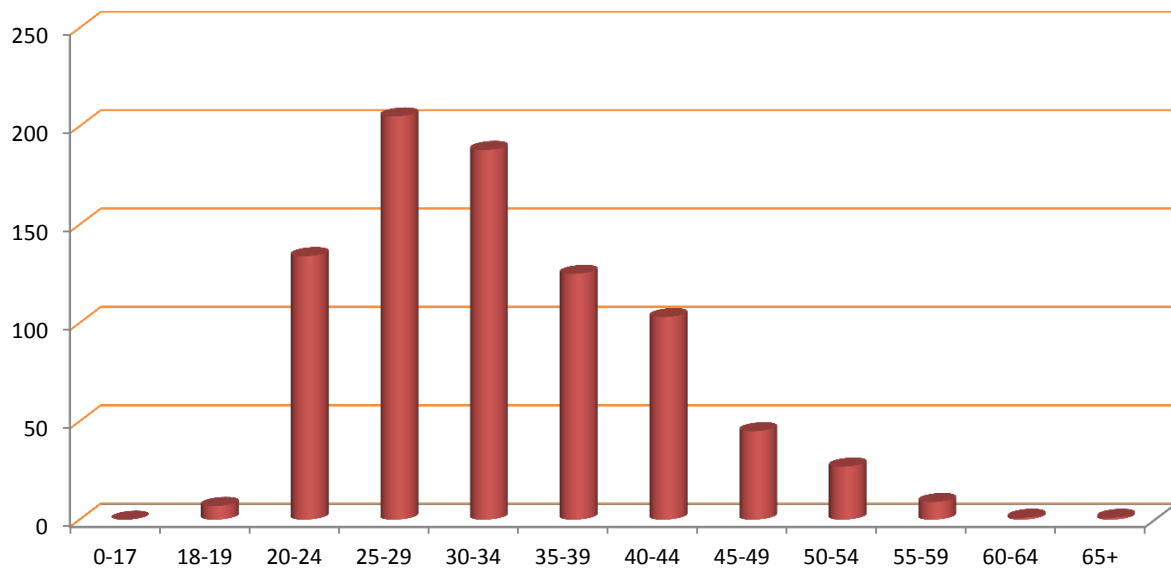

## ACTIVITY SUMMARY: BY AGENCY

Total activity by type delivered by each agency quarterly and as a total for the current year to date.

Agency	Interventions					Referrals					Syringe Exchange Transactions				
	Qtr1	Qtr2	Qtr3	Qtr4	YTD	Qtr1	Qtr2	Qtr3	Qtr4	YTD	Qtr1	Qtr2	Qtr3	Qtr4	YTD
KNW10041	28	21	19	12	80	0	0	0	0	0	0	0	0	0	0
KNW30051	0	0	***	8	10	0	0	0	0	0	81	78	88	70	317
KNW30052	0	0	0	8	8	0	0	0	0	0	56	73	45	97	271
KNW53303	0	0	0	0	0	0	0	0	0	0	23	***	10	14	51
KNW53315	0	0	0	0	0	0	0	0	0	0	212	160	202	115	689
KNW53323	0	0	0	0	0	0	0	0	0	0	80	29	0	0	109
	-	-	-	-	-	-	-	-	-	-	-	-	-	-	-
Knowsley	28	21	21	28	98	0	0	0	0	0	452	344	345	296	1,437

Agency	Wellbeing/Reviews					Health Screenings					Syringe Exchange Returns				
	Qtr1	Qtr2	Qtr3	Qtr4	YTD	Qtr1	Qtr2	Qtr3	Qtr4	YTD	Qtr1	Qtr2	Qtr3	Qtr4	YTD
KNW10041	28	21	19	12	80	0	0	0	0	0	0	0	0	0	0
KNW30051	0	0	0	0	0	0	0	0	0	0	11	22	14	19	66
KNW30052	0	0	0	0	0	0	0	0	0	0	23	19	15	19	76
KNW53303	0	0	0	0	0	0	0	0	0	0	25	5	10	17	57
KNW53315	0	0	0	0	0	0	0	0	0	0	220	160	202	116	698
KNW53323	0	0	0	0	0	0	0	0	0	0	80	29	0	0	109
	-	-	-	-	-	-	-	-	-	-	-	-	-	-	-
Knowsley	28	21	19	12	80	0	0	0	0	0	359	235	241	171	1,006

## CLIENT REVIEW DATA: BY AGENCY

### PRIMARY SUBSTANCE:

IMS	Alcohol	Amphetamines (excl Ecstasy)	Cannabis	Cocaine (excl Crack)	Crack Cocaine	Heroin	Steroids & PIEDS	Others	No Substance	Not Recorded
KNW10041	49	***	14	9	***	***	***	***	0	0
KNW30051	0	0	0	0	***	26	60	***	0	22
KNW30052	0	0	0	0	0	16	118	0	0	18
KNW53303	0	0	0	0	0	0	0	0	0	26
KNW53315	0	0	0	0	0	0	0	0	0	304
KNW53323	0	0	0	0	0	0	0	0	0	62
	-	-	-	-	-	-	-	-	-	-
Knowsley	49	***	14	9	***	42	170	***	0	410

### ACCOMMODATION NEED:

IMS	Agencies	NFA - urgent housing problem	Housing problem	No housing problem	Not recorded
KNW10041	Knowsley Integrated Rec Service	0	***	70	7
KNW30051	Kirkby SES, Knowsley - CRI	***	6	52	51
KNW30052	Huyton SES, Knowsley - CRI	0	6	97	49
KNW53303	Boots the Pharmacy, The Halewood ce	0	0	0	26
KNW53315	Newtown Pharmacy, Kirkby	0	0	0	304
KNW53323	Rowlands Pharmacy (Previously GF O'B	0	0	0	62
		-	-	-	-
	Knowsley Local Authority	***	15	212	472

## EMPLOYMENT STATUS:

IMS	Pupil / Student	Regular Employment	Unemploy & seeking work	Retired from paid work	LT Sick or disabled	Others	Not recorded
KNW10041	0	14	30	6	23	7	0
KNW30051	0	0	0	0	0	0	110
KNW30052	***	12	14	0	0	0	125
KNW53303	0	0	0	0	0	0	26
KNW53315	0	0	0	0	0	0	304
KNW53323	0	0	0	0	0	0	62
	-	-	-	-	-	-	-
Knowsley	***	25	43	6	23	7	595

## PARENTAL STATUS:

IMS	All the children live with client	Some of the children live with client	None of the children live with client	Client declined to answer	Not a parent	Not recorded
KNW10041	11	***	19	0	39	7
KNW30051	0	0	0	0	0	110
KNW30052	0	0	0	0	***	151
KNW53303	0	0	0	0	0	26
KNW53315	0	0	0	0	0	304
KNW53323	0	0	0	0	0	62
	-	-	-	-	-	-
Knowsley	11	***	19	0	39	627

## ADDITIONAL NOTES

The figure for those accessing services includes all individuals who had an intervention, an onward referral, a well being review, a health screening, or a syringe exchange transaction during the quarter.

The number of individuals shown Year to Date (YTD) is not necessarily a sum of the quarterly figures as the same individual may have presented in more than one quarter, but they will only be counted once in the YTD number. Likewise the Local Authority total is less than a sum of the agency figures where an individual has presented at multiple services during the period.

The activity summary shows the number of activities delivered by each service.

The Year to Date (YTD) activity figure is cumulative and should represent the sum of each quarterly figure, unless any retrospective changes are made to the data by the agency following their quarterly data submission.

The client review data section includes all clients who have accesses services at any time during the current year to date, and details information that is collected in the client assesment review, such as Primary Substance of use, Accomodation status, Employment Status, and Parental status.

Where the client has multiple assessments completed, only the last completed assessment has been used.

Report prepared by the CPH Monitoring Team,  
Centre for Public Health, Liverpool John Moores University,  
Henry Cotton Building, 15-21 Webster Street, Liverpool,  
L3 2ET. Tel: (0151) 231 4314.  
[www.cph.org.uk/ims](http://www.cph.org.uk/ims)  
[www.twitter.com/cph\\_ims](https://www.twitter.com/cph_ims)

