









INTRODUCTION:

Hello everyone. This is the final report of the 2014/15 financial year which covers all activity we received by the submission deadline in April – it's the first quarterly report to include not just all agencies but also all pharmacies reporting to the IMS. In summary for the 14/15 year (although please note that these figures are subject to revision), there were 27,893 individuals reported to IMS across Cheshire and Merseyside of which 83% were male. From this pool of individuals, there were 64,980 interventions, 7,373 referrals and 70,591 Syringe Exchange transactions recorded.

Of those clients where a primary substance was recorded, 35% indicated Steroids and other PIEDS as their primary substance, 30% Alcohol and 23% Heroin.

We will begin work shortly on our 2014/15 annual report which will drill down into these numbers in greater detail, and further information will also be available via our website over at [www.cph.org/ims](http://www.cph.org/ims) We will also be looking at how best to report on outcomes moving forward. IMS is becoming a really strong dataset which enables us as a region to properly plan services and to identify any issues locally - thanks as always for your diligence and support in entering your data in a timely and accurate manner, and for feeding back any issues or comments you might have.

ACTIVITY SUMMARY FOR: HALTON

Number of individuals who accessed non-structured interventions this quarter (and year to date).	286 (845)	279 (820)	7 (25)
			
	All Individuals	Men	Women
Number of separate activities that were accessed this quarter (and year to date).	334 (1,739)	47 (47)	362 (1,497)
			
	Brief Interventions	Onward Referrals	Syringe Exchange Transactions
	*** (29)	0 (0)	106 (353)
			
	Wellbeing / Review	Health Screening	Syringe Exchange Returns

## CLIENTS SUMMARY: BY AGENCY

### NUMBER OF INDIVIDUALS SEEN BY QUARTER:

The number of individuals reported for all agencies each quarter, and the total number of individuals seen during the current year to date. The local authority figures are the total unique individuals.

IMS	Agencies	Qtr1	Qtr2	Qtr3	Qtr4	YTD
HAL10031	Ashley House, Halton - CRI	16	***	9	***	31
HAL30031	Ashley House SES, Halton - CRI	224	331	289	282	811
HAL40051	Castlefields Health Centre	0	***	***	0	***
HAL40146	Murdishaw Pharmacy	***	***	***	0	***
		-	-	-	-	-
	Halton Local Authority	242	335	301	286	845

### GENDER:

Number of individuals by gender for the last quarter, and during the current year to date.

IMS	Agencies	Male Q	Female Q	Male YTD	Female YTD
HAL10031	Ashley House, Halton - CRI	***	0	28	***
HAL30031	Ashley House SES, Halton - CRI	275	7	790	21
HAL40051	Castlefields Health Centre	0	0	***	0
HAL40146	Murdishaw Pharmacy	0	0	***	***
		-	-	-	-
	Halton Local Authority	279	7	820	25

## AGE GROUPS:

Total individuals for the current year to date, shown by age group.

IMS	0-17	18-19	20-24	25-29	30-34	35-39	40-44	45-49	50-54	55-59	60-64	65+
HAL10031	0	0	***	7	6	5	5	***	***	0	0	***
HAL30031	0	7	130	198	182	120	97	42	26	8	***	0
HAL40051	0	0	0	0	0	0	0	0	0	***	0	0
HAL40146	0	0	0	0	0	0	***	***	0	0	0	0
	-	-	-	-	-	-	-	-	-	-	-	-
Halton	0	7	134	205	188	125	103	45	27	9	***	***

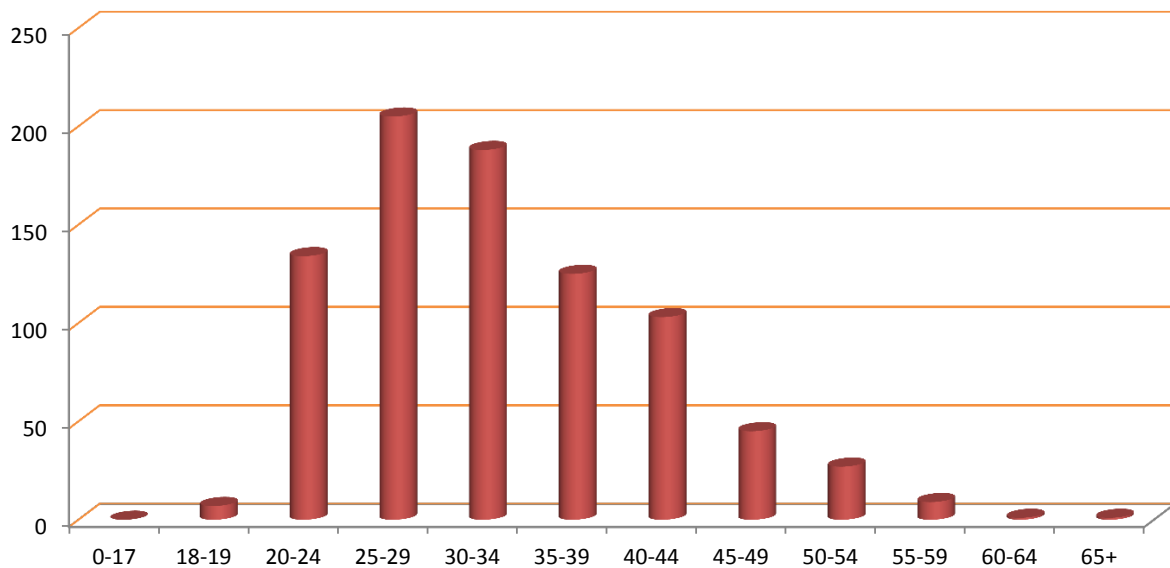

## ACTIVITY SUMMARY: BY AGENCY

Total activity by type delivered by each agency quarterly and as a total for the current year to date.

Agency	Interventions					Referrals					Syringe Exchange Transactions				
	Qtr1	Qtr2	Qtr3	Qtr4	YTD	Qtr1	Qtr2	Qtr3	Qtr4	YTD	Qtr1	Qtr2	Qtr3	Qtr4	YTD
HAL10031	16	***	9	***	31	0	0	0	0	0	0	0	0	0	0
HAL30031	428	591	359	330	1,708	0	0	0	47	47	255	400	368	362	1,385
HAL40051	0	0	0	0	0	0	0	0	0	0	0	64	42	0	106
HAL40146	0	0	0	0	0	0	0	0	0	0	***	***	***	0	6
	-	-	-	-	-	-	-	-	-	-	-	-	-	-	-
Halton	444	593	368	334	1,739	0	0	0	47	47	258	465	412	362	1,497

Agency	Wellbeing/Reviews					Health Screenings					Syringe Exchange Returns				
	Qtr1	Qtr2	Qtr3	Qtr4	YTD	Qtr1	Qtr2	Qtr3	Qtr4	YTD	Qtr1	Qtr2	Qtr3	Qtr4	YTD
HAL10031	16	***	9	***	29	0	0	0	0	0	0	0	0	0	0
HAL30031	0	0	0	0	0	0	0	0	0	0	26	35	93	106	260
HAL40051	0	0	0	0	0	0	0	0	0	0	0	52	35	0	87
HAL40146	0	0	0	0	0	0	0	0	0	0	***	***	***	0	6
	-	-	-	-	-	-	-	-	-	-	-	-	-	-	-
Halton	16	***	9	***	29	0	0	0	0	0	29	88	130	106	353

**CLIENT REVIEW DATA: BY AGENCY**

**PRIMARY SUBSTANCE:**

IMS	Alcohol	Amphetamines (excl Ecstasy)	Cannabis	Cocaine (excl Crack)	Crack Cocaine	Heroin	Steroids & PIEDS	Others	No Substance	Not Recorded
HAL10031	9	***	***	11	0	5	0	***	0	0
HAL30031	0	0	0	0	0	33	614	9	0	155
HAL40051	0	0	0	0	0	0	0	0	0	***
HAL40146	0	0	0	0	0	***	0	0	0	***
	-	-	-	-	-	-	-	-	-	-
Halton	9	***	***	11	0	39	614	11	0	157

**ACCOMMODATION NEED:**

IMS	Agencies	NFA - urgent housing problem	Housing problem	No housing problem	Not recorded
HAL10031	Ashley House, Halton - CRI	0	***	27	0
HAL30031	Ashley House SES, Halton - CRI	***	***	69	738
HAL40051	Castlefields Health Centre	0	0	0	***
HAL40146	Murdishaw Pharmacy	0	0	0	***
		-	-	-	-
	Halton Local Authority	***	7	96	741

EMPLOYMENT STATUS:

IMS	Pupil / Student	Regular Employment	Unemploy & seeking work	Retired from paid work	LT Sick or disabled	Others	Not recorded
HAL10031	0	***	9	0	***	0	16
HAL30031	0	10	***	0	0	0	797
HAL40051	0	0	0	0	0	0	***
HAL40146	0	0	0	0	0	0	***
	-	-	-	-	-	-	-
Halton	0	12	13	0	***	0	816

PARENTAL STATUS:

IMS	All the children live with client	Some of the children live with client	None of the children live with client	Client declined to answer	Not a parent	Not recorded
HAL10031	***	0	15	0	12	***
HAL30031	0	0	0	6	0	805
HAL40051	0	0	0	0	0	***
HAL40146	0	0	0	0	0	***
	-	-	-	-	-	-
Halton	***	0	15	6	12	810

## ADDITIONAL NOTES

The figure for those accessing services includes all individuals who had an intervention, an onward referral, a well being review, a health screening, or a syringe exchange transaction during the quarter.

The number of individuals shown Year to Date (YTD) is not necessarily a sum of the quarterly figures as the same individual may have presented in more than one quarter, but they will only be counted once in the YTD number. Likewise the Local Authority total is less than a sum of the agency figures where an individual has presented at multiple services during the period.

The activity summary shows the number of activities delivered by each service.

The Year to Date (YTD) activity figure is cumulative and should represent the sum of each quarterly figure, unless any retrospective changes are made to the data by the agency following their quarterly data submission.

The client review data section includes all clients who have accessed services at any time during the current year to date, and details information that is collected in the client assessment review, such as Primary Substance of use, Accommodation status, Employment Status, and Parental status.

Where the client has multiple assessments completed, only the last completed assessment has been used.

Report prepared by the CPH Monitoring Team,  
Centre for Public Health, Liverpool John Moores University,  
Henry Cotton Building, 15-21 Webster Street, Liverpool,  
L3 2ET. Tel: (0151) 231 4314.  
[www.cph.org.uk/ims](http://www.cph.org.uk/ims)  
[www.twitter.com/cph\\_ims](https://www.twitter.com/cph_ims)

