









**INTRODUCTION:**

*Hello everyone. This is the final report of the 2014/15 financial year which covers all activity we received by the submission deadline in April – it's the first quarterly report to include not just all agencies but also all pharmacies reporting to the IMS. In summary for the 14/15 year (although please note that these figures are subject to revision), there were 27,893 individuals reported to IMS across Cheshire and Merseyside of which 83% were male. From this pool of individuals, there were 64,980 interventions, 7,373 referrals and 70,591 Syringe Exchange transactions recorded.*

*Of those clients where a primary substance was recorded, 35% indicated Steroids and other PIEDS as their primary substance, 30% Alcohol and 23% Heroin.*

*We will begin work shortly on our 2014/15 annual report which will drill down into these numbers in greater detail, and further information will also be available via our website over at [www.cph.org/ims](http://www.cph.org/ims) We will also be looking at how best to report on outcomes moving forward. IMS is becoming a really strong dataset which enables us as a region to properly plan services and to identify any issues locally - thanks as always for your diligence and support in entering your data in a timely and accurate manner, and for feeding back any issues or comments you might have.*

**ACTIVITY SUMMARY FOR: CHESHIRE WEST & CHESTER**

<b>Number of individuals who accessed non-structured interventions this quarter (and year to date).</b>	<b>385 (1,946)</b>  All Individuals	<b>337 (1,750)</b>  Men	<b>48 (196)</b>  Women
	<b>0 (0)</b>  Brief Interventions	<b>0 (0)</b>  Onward Referrals	<b>1,464 (8,647)</b>  Syringe Exchange Transactions
<b>Number of separate activities that were accessed this quarter (and year to date).</b>	<b>0 (0)</b>  Wellbeing / Review	<b>0 (0)</b>  Health Screening	<b>591 (3,317)</b>  Syringe Exchange Returns

## CLIENTS SUMMARY: BY AGENCY

### NUMBER OF INDIVIDUALS SEEN BY QUARTER:

The number of individuals reported for all agencies each quarter, and the total number of individuals seen during the current year to date. The local authority figures are the total unique individuals.

IMS	Agencies	Qtr1	Qtr2	Qtr3	Qtr4	YTD
CHW30027	Aqua House, Chester	215	228	191	10	432
CHW30028	Unity House, Ellesmere Port	260	271	157	16	507
CHW30045	Turning Point, Northwich	157	161	150	5	328
CHW50016	Boots The Chemists Ltd - Foregate Street	142	77	115	165	358
CHW50258	Pondas Chemists Ltd - Winsford	7	5	7	5	12
CHW50377	Swettenham Chemist - Blacon	48	51	52	39	96
CHW50462	Co-op Healthcare Ltd - Northwich	7	6	16	19	39
CHW50628	Lloyds Pharmacy - Weaverham	***	6	0	0	8
CHW50833	The Co-operative Pharmacy	0	0	0	28	28
CHW50875	Lloyds Pharmacy Ltd - Middlewich Road	12	15	12	15	32
CHW50879	Sainsburys Pharmacy - Northwich	12	24	13	***	36
CHW53023	L Rowland & Co (Retail) Ltd - Ellesmere	15	37	36	40	84
CHW53043	Superdrug Pharmacy - Northgate Street	110	124	68	52	209
CHW53064	Co-op Healthcare Ltd - Ellesmere Port	***	***	9	30	33
CHW59169	Owen's Pharmacy T/A Salrook Healthcare	6	22	29	21	38
CHW59170	Westminster Park Pharmacy T/A Salrook	20	30	12	12	39
		-	-	-	-	-
	Cheshire West and Chester	906	926	757	385	1,946

### GENDER:

Number of individuals by gender for the last quarter, and during the current year to date.

IMS	Agencies	Male Q	Female Q	Male YTD	Female YTD
CHW30027	Aqua House, Chester	8	***	398	34
CHW30028	Unity House, Ellesmere Port	13	***	460	47
CHW30045	Turning Point, Northwich	5	0	308	20
CHW50016	Boots The Chemists Ltd - Foregate Street	151	14	323	35
CHW50258	Pondas Chemists Ltd - Winsford	***	***	11	***
CHW50377	Swettenham Chemist - Blacon	32	7	76	20
CHW50462	Co-op Healthcare Ltd - Northwich	18	***	36	***
CHW50628	Lloyds Pharmacy - Weaverham	0	0	8	0
CHW50833	The Co-operative Pharmacy	22	6	22	6
CHW50875	Lloyds Pharmacy Ltd - Middlewich Road	13	***	28	***
CHW50879	Sainsburys Pharmacy - Northwich	***	0	27	9
CHW53023	L Rowland & Co (Retail) Ltd - Ellesmere	34	6	66	18
CHW53043	Superdrug Pharmacy - Northgate Street	47	5	180	29
CHW53064	Co-op Healthcare Ltd - Ellesmere Port	26	***	29	***
CHW59169	Owen's Pharmacy T/A Salrook Healthcare	17	***	30	8
CHW59170	Westminster Park Pharmacy T/A Salrook	10	***	32	7
	Cheshire West and Chester	337	48	1,750	196

## AGE GROUPS:

Total individuals for the current year to date, shown by age group.

IMS	0-17	18-19	20-24	25-29	30-34	35-39	40-44	45-49	50-54	55-59	60-64	65+
CHW30027	0	6	76	91	84	57	63	31	16	***	***	0
CHW30028	***	12	87	119	93	98	47	20	22	6	***	***
CHW30045	***	8	58	74	69	51	38	17	9	***	***	0
CHW50016	***	***	13	35	64	63	103	42	23	9	***	***
CHW50258	0	0	***	***	***	***	***	***	0	0	0	0
CHW50377	0	0	***	5	6	23	23	19	14	***	***	0
CHW50462	0	0	***	***	12	13	6	***	0	0	0	0
CHW50628	0	0	0	0	7	***	0	0	0	0	0	0
CHW50833	0	0	0	***	***	5	13	***	0	***	***	0
CHW50875	0	0	***	5	12	7	***	***	***	0	0	0
CHW50879	0	0	***	12	6	13	***	***	0	***	0	0
CHW53023	***	0	***	7	9	22	23	12	7	***	0	0
CHW53043	***	0	11	16	36	46	67	20	9	***	***	0
CHW53064	0	0	0	***	7	8	5	9	***	0	0	0
CHW59169	0	0	0	6	6	7	13	6	0	0	0	0
CHW59170	0	0	0	***	7	5	16	5	***	0	0	0
-	-	-	-	-	-	-	-	-	-	-	-	-
Cheshire W	5	28	244	346	358	340	337	164	88	23	10	***

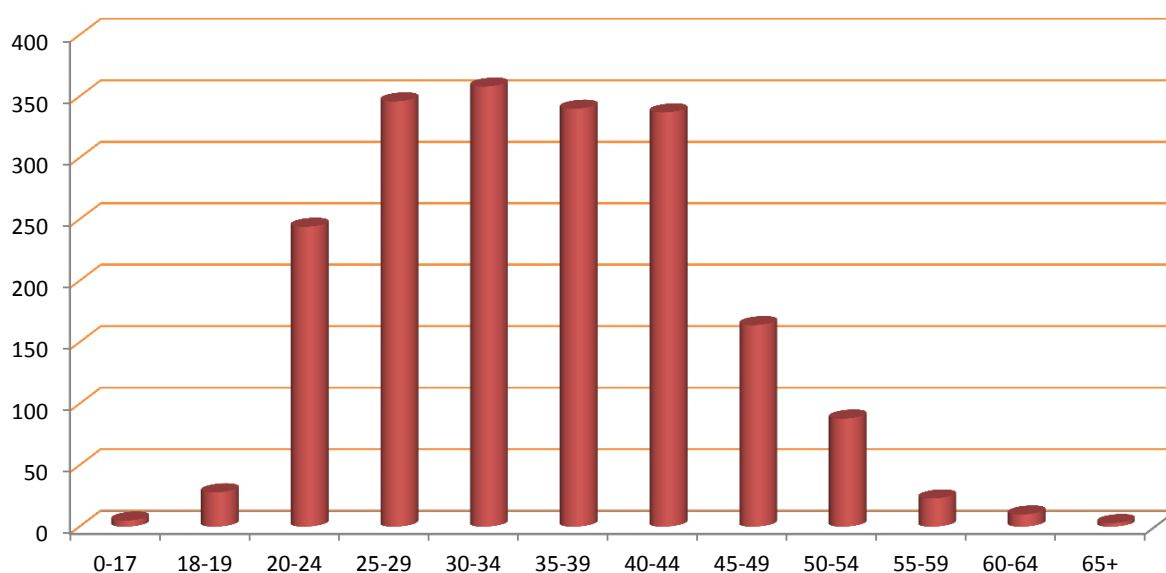

**ACTIVITY SUMMARY: BY AGENCY**

Total activity by type delivered by each agency quarterly and as a total for the current year to date.

Agency	Interventions					Referrals					Syringe Exchange Transactions				
	Qtr1	Qtr2	Qtr3	Qtr4	YTD	Qtr1	Qtr2	Qtr3	Qtr4	YTD	Qtr1	Qtr2	Qtr3	Qtr4	YTD
CHW30027	0	0	0	0	0	0	0	0	0	0	392	398	317	11	1,118
CHW30028	0	0	0	0	0	0	0	0	0	0	412	443	290	16	1,161
CHW30045	0	0	0	0	0	0	0	0	0	0	270	318	323	5	916
CHW50016	0	0	0	0	0	0	0	0	0	0	408	149	219	455	1,231
CHW50258	0	0	0	0	0	0	0	0	0	0	41	42	54	45	182
CHW50377	0	0	0	0	0	0	0	0	0	0	287	209	174	167	837
CHW50462	0	0	0	0	0	0	0	0	0	0	14	8	30	34	86
CHW50628	0	0	0	0	0	0	0	0	0	0	***	10	0	0	13
CHW50833	0	0	0	0	0	0	0	0	0	0	0	0	0	39	39
CHW50875	0	0	0	0	0	0	0	0	0	0	67	78	73	68	286
CHW50879	0	0	0	0	0	0	0	0	0	0	20	51	35	***	107
CHW53023	0	0	0	0	0	0	0	0	0	0	23	121	150	214	508
CHW53043	0	0	0	0	0	0	0	0	0	0	462	521	215	118	1,316
CHW53064	0	0	0	0	0	0	0	0	0	0	***	27	14	83	128
CHW59169	0	0	0	0	0	0	0	0	0	0	9	90	102	108	309
CHW59170	0	0	0	0	0	0	0	0	0	0	54	161	95	100	410
	-	-	-	-	-	-	-	-	-	-	-	-	-	-	-
Cheshire W	0	0	0	0	0	0	0	0	0	0	2,466	2,626	2,091	1,464	8,647

Agency	Wellbeing/Reviews					Health Screenings					Syringe Exchange Returns				
	Qtr1	Qtr2	Qtr3	Qtr4	YTD	Qtr1	Qtr2	Qtr3	Qtr4	YTD	Qtr1	Qtr2	Qtr3	Qtr4	YTD
CHW30027	0	0	0	0	0	0	0	0	0	0	170	175	146	6	497
CHW30028	0	0	0	0	0	0	0	0	0	0	136	135	97	***	372
CHW30045	0	0	0	0	0	0	0	0	0	0	52	107	83	5	247
CHW50016	0	0	0	0	0	0	0	0	0	0	112	53	77	146	388
CHW50258	0	0	0	0	0	0	0	0	0	0	11	6	12	***	31
CHW50377	0	0	0	0	0	0	0	0	0	0	121	102	81	78	382
CHW50462	0	0	0	0	0	0	0	0	0	0	10	***	18	18	48
CHW50628	0	0	0	0	0	0	0	0	0	0	0	0	0	0	0
CHW50833	0	0	0	0	0	0	0	0	0	0	0	0	0	23	23
CHW50875	0	0	0	0	0	0	0	0	0	0	15	11	13	12	51
CHW50879	0	0	0	0	0	0	0	0	0	0	14	37	19	0	70
CHW53023	0	0	0	0	0	0	0	0	0	0	21	79	106	156	362
CHW53043	0	0	0	0	0	0	0	0	0	0	187	225	109	54	575
CHW53064	0	0	0	0	0	0	0	0	0	0	***	27	***	36	70
CHW59169	0	0	0	0	0	0	0	0	0	0	***	33	34	36	106
CHW59170	0	0	0	0	0	0	0	0	0	0	19	42	19	15	95
	-	-	-	-	-	-	-	-	-	-	-	-	-	-	-
Cheshire W	0	0	0	0	0	0	0	0	0	0	875	1,034	817	591	3,317

**CLIENT REVIEW DATA: BY AGENCY**

**PRIMARY SUBSTANCE:**

IMS	Alcohol	Amphetamines (excl Ecstasy)	Cannabis	Cocaine (excl Crack)	Crack Cocaine	Heroin	Steroids & PIEDS	Others	No Substance	Not Recorded
CHW30027	0	0	0	0	0	96	271	***	0	63
CHW30028	0	0	0	0	0	47	257	0	0	203
CHW30045	0	0	0	0	0	82	215	***	***	26
CHW50016	0	0	0	0	0	0	0	0	0	358
CHW50258	0	0	0	0	0	0	0	0	0	12
CHW50377	0	0	0	0	0	0	0	0	0	96
CHW50462	0	0	0	0	0	0	0	0	0	39
CHW50628	0	0	0	0	0	0	0	0	0	8
CHW50833	0	0	0	0	0	0	0	0	0	28
CHW50875	0	0	0	0	0	0	0	0	0	32
CHW50879	0	0	0	0	0	0	0	0	0	36
CHW53023	0	0	0	0	0	0	0	0	0	84
CHW53043	0	0	0	0	0	0	0	0	0	209
CHW53064	0	0	0	0	0	0	0	0	0	33
CHW59169	0	0	0	0	0	0	0	0	0	38
CHW59170	0	0	0	0	0	0	0	0	0	39
	-	-	-	-	-	-	-	-	-	-
Cheshire W	0	0	0	0	0	178	740	***	***	1,022

**ACCOMMODATION NEED:**

IMS	Agencies	NFA - urgent housing problem	Housing problem	No housing problem	Not recorded
CHW30027	Aqua House, Chester	***	0	***	430
CHW30028	Unity House, Ellesmere Port	0	0	0	507
CHW30045	Turning Point, Northwich	0	0	0	328
CHW50016	Boots The Chemists Ltd - Foregate Street	0	0	0	358
CHW50258	Pondas Chemists Ltd - Winsford	0	0	0	12
CHW50377	Swettenham Chemist - Blacon	0	0	0	96
CHW50462	Co-op Healthcare Ltd - Northwich	0	0	0	39
CHW50628	Lloyds Pharmacy - Weaverham	0	0	0	8
CHW50833	The Co-operative Pharmacy	0	0	0	28
CHW50875	Lloyds Pharmacy Ltd - Middlewich Road	0	0	0	32
CHW50879	Sainsburys Pharmacy - Northwich	0	0	0	36
CHW53023	L Rowland & Co (Retail) Ltd - Ellesmere	0	0	0	84
CHW53043	Superdrug Pharmacy - Northgate Street	0	0	0	209
CHW53064	Co-op Healthcare Ltd - Ellesmere Port	0	0	0	33
CHW59169	Owen's Pharmacy T/A Salrook Healthcare	0	0	0	38
CHW59170	Westminster Park Pharmacy T/A Salrook	0	0	0	39
		-	-	-	-
		***	0	***	1,944

**EMPLOYMENT STATUS:**

IMS	Pupil / Student	Regular Employment	Unemploy & seeking work	Retired from paid work	LT Sick or disabled	Others	Not recorded
CHW30027	0	0	0	0	0	0	432
CHW30028	0	0	0	0	0	0	507
CHW30045	0	0	0	0	0	0	328
CHW50016	0	0	0	0	0	0	358
CHW50258	0	0	0	0	0	0	12
CHW50377	0	0	0	0	0	0	96
CHW50462	0	0	0	0	0	0	39
CHW50628	0	0	0	0	0	0	8
CHW50833	0	0	0	0	0	0	28
CHW50875	0	0	0	0	0	0	32
CHW50879	0	0	0	0	0	0	36
CHW53023	0	0	0	0	0	0	84
CHW53043	0	0	0	0	0	0	209
CHW53064	0	0	0	0	0	0	33
CHW59169	0	0	0	0	0	0	38
CHW59170	0	0	0	0	0	0	39
	-	-	-	-	-	-	-
Cheshire W	0	0	0	0	0	0	1,946

**PARENTAL STATUS:**

IMS	All the children live with client	Some of the children live with client	None of the children live with client	Client declined to answer	Not a parent	Not recorded
CHW30027	0	0	0	0	0	432
CHW30028	0	0	0	0	0	507
CHW30045	0	0	0	0	0	328
CHW50016	0	0	0	0	0	358
CHW50258	0	0	0	0	0	12
CHW50377	0	0	0	0	0	96
CHW50462	0	0	0	0	0	39
CHW50628	0	0	0	0	0	8
CHW50833	0	0	0	0	0	28
CHW50875	0	0	0	0	0	32
CHW50879	0	0	0	0	0	36
CHW53023	0	0	0	0	0	84
CHW53043	0	0	0	0	0	209
CHW53064	0	0	0	0	0	33
CHW59169	0	0	0	0	0	38
CHW59170	0	0	0	0	0	39
	-	-	-	-	-	-
Cheshire W	0	0	0	0	0	1,946

## ADDITIONAL NOTES

The figure for those accessing services includes all individuals who had an intervention, an onward referral, a well being review, a health screening, or a syringe exchange transaction during the quarter.

The number of individuals shown Year to Date (YTD) is not necessarily a sum of the quarterly figures as the same individual may have presented in more than one quarter, but they will only be counted once in the YTD number. Likewise the Local Authority total is less than a sum of the agency figures where an individual has presented at multiple services during the period.

The activity summary shows the number of activities delivered by each service.

The Year to Date (YTD) activity figure is cumulative and should represent the sum of each quarterly figure, unless any retrospective changes are made to the data by the agency following their quarterly data submission.

The client review data section includes all clients who have accesses services at any time during the current year to date, and details information that is collected in the client assesment review, such as Primary Substance of use, Accomodation status, Employment Status, and Parental status.

Where the client has multiple assessments completed, only the last completed assessment has been used.

Report prepared by the CPH Monitoring Team,  
Centre for Public Health, Liverpool John Moores University,  
Henry Cotton Building, 15-21 Webster Street, Liverpool,  
L3 2ET. Tel: (0151) 231 4314.  
[www.cph.org.uk/ims](http://www.cph.org.uk/ims)  
[www.twitter.com/cph\\_ims](https://www.twitter.com/cph_ims)

