









**INTRODUCTION:**

*Hello everyone. This is the final report of the 2014/15 financial year which covers all activity we received by the submission deadline in April – it’s the first quarterly report to include not just all agencies but also all pharmacies reporting to the IMS. In summary for the 14/15 year (although please note that these figures are subject to revision), there were 27,893 individuals reported to IMS across Cheshire and Merseyside of which 83% were male. From this pool of individuals, there were 64,980 interventions, 7,373 referrals and 70,591 Syringe Exchange transactions recorded.*

*Of those clients where a primary substance was recorded, 35% indicated Steroids and other PIEDS as their primary substance, 30% Alcohol and 23% Heroin.*

*We will begin work shortly on our 2014/15 annual report which will drill down into these numbers in greater detail, and further information will also be available via our website over at [www.cph.org/ims](http://www.cph.org/ims) We will also be looking at how best to report on outcomes moving forward. IMS is becoming a really strong dataset which enables us as a region to properly plan services and to identify any issues locally - thanks as always for your diligence and support in entering your data in a timely and accurate manner, and for feeding back any issues or comments you might have.*

**ACTIVITY SUMMARY FOR: CHESHIRE EAST**

<b>Number of individuals who accessed non-structured interventions this quarter (and year to date).</b>	<b>615 (1,421)</b>  <b>All Individuals</b>	<b>551 (1,275)</b>  <b>Men</b>	<b>64 (146)</b>  <b>Women</b>
	<b>7 (7)</b>  <b>Brief Interventions</b>	<b>0 (0)</b>  <b>Onward Referrals</b>	<b>1,661 (6,012)</b>  <b>Syringe Exchange Transactions</b>
<b>Number of separate activities that were accessed this quarter (and year to date).</b>	<b>0 (0)</b>  <b>Wellbeing / Review</b>	<b>0 (0)</b>  <b>Health Screening</b>	<b>682 (2,273)</b>  <b>Syringe Exchange Returns</b>

## CLIENTS SUMMARY: BY AGENCY

### NUMBER OF INDIVIDUALS SEEN BY QUARTER:

The number of individuals reported for all agencies each quarter, and the total number of individuals seen during the current year to date. The local authority figures are the total unique individuals.

IMS	Agencies	Qtr1	Qtr2	Qtr3	Qtr4	YTD
CHE30029	Catherine House, Crewe	293	248	62	256	586
CHE30030	Barnabas Centre, Macclesfield	7	70	59	62	149
CHE50022	Boots The Chemists Ltd - Nantwich	0	***	5	0	6
CHE50175	Clear Pharmacy - Crewe	80	76	51	74	171
CHE50340	Andrews Pharmacy - Macclesfield	***	9	9	9	16
CHE50632	Rowlands Pharmacy - Middlewich	8	14	13	17	23
CHE50803	Boots The Chemists Ltd - Sandbach	13	14	8	13	30
CHE50805	Mannings Chemist - Knutsford	***	6	6	5	10
CHE50816	Co-op Healthcare Ltd - Park Lane, Macc	13	20	17	23	47
CHE50819	Co-op Healthcare Ltd - Handforth	0	***	5	***	6
CHE50822	Co-op Pharmacy - Sunderland St, Macc	61	50	57	69	136
CHE50840	Assan Pharmacy Ltd T/A Cohens Chemi	78	77	71	57	159
CHE50849	The Weston Pharmacy (R H Swinn Ltd)	17	13	12	8	36
CHE50874	Lloyds Pharmacy Ltd - Lawton Road, St	18	14	15	20	34
CHE50876	Lloyds Pharmacy Ltd - Wilmslow	5	10	13	0	25
CHE50877	Lloyds Pharmacy Ltd - Charlotte St, Ma	***	***	0	0	7
CHE50878	Lloyds Pharmacy Ltd - Congleton	39	65	49	58	130
CHE50883	AJ Hodgson T/A London Road pharmac	16	15	11	14	25
CHE56610	Boots UK Ltd - Grand Junction, Crewe	***	16	14	8	34
CHE57006	Salus Pharmacy - Congleton	27	28	16	14	54
	Cheshire East Local Authority	606	645	407	615	1,421

### GENDER:

Number of individuals by gender for the last quarter, and during the current year to date.

IMS	Agencies	Male Q	Female Q	Male YTD	Female YTD
CHE30029	Catherine House, Crewe	245	11	564	22
CHE30030	Barnabas Centre, Macclesfield	58	***	138	11
CHE50022	Boots The Chemists Ltd - Nantwich	0	0	6	0
CHE50175	Clear Pharmacy - Crewe	61	13	150	21
CHE50340	Andrews Pharmacy - Macclesfield	8	***	14	***
CHE50632	Rowlands Pharmacy - Middlewich	15	***	21	***
CHE50803	Boots The Chemists Ltd - Sandbach	13	0	29	***
CHE50805	Mannings Chemist - Knutsford	5	0	10	0
CHE50816	Co-op Healthcare Ltd - Park Lane, Macc	21	***	43	***
CHE50819	Co-op Healthcare Ltd - Handforth	***	0	6	0
CHE50822	Co-op Pharmacy - Sunderland St, Macc	58	11	106	30
CHE50840	Assan Pharmacy Ltd T/A Cohens Chemi	48	9	135	24
CHE50849	The Weston Pharmacy (R H Swinn Ltd)	7	***	31	5
CHE50874	Lloyds Pharmacy Ltd - Lawton Road, St	18	***	31	***
CHE50876	Lloyds Pharmacy Ltd - Wilmslow	0	0	23	***
CHE50877	Lloyds Pharmacy Ltd - Charlotte St, Ma	0	0	6	***
CHE50878	Lloyds Pharmacy Ltd - Congleton	49	9	112	18
CHE50883	AJ Hodgson T/A London Road pharmac	14	0	23	***
CHE56610	Boots UK Ltd - Grand Junction, Crewe	8	0	33	***
CHE57006	Salus Pharmacy - Congleton	7	7	27	27
	Cheshire East Local Authority	551	64	1,275	146

AGE GROUPS:

Total individuals for the current year to date, shown by age group.

IMS	0-17	18-19	20-24	25-29	30-34	35-39	40-44	45-49	50-54	55-59	60-64	65+
CHE30029	***	28	137	144	98	68	59	31	14	5	***	0
CHE30030	0	***	13	32	27	29	17	13	11	***	***	***
CHE50022	0	0	0	***	***	***	***	***	0	0	0	0
CHE50175	0	***	9	16	31	54	44	15	***	0	0	0
CHE50340	0	0	0	0	***	***	7	***	0	***	0	0
CHE50632	0	0	0	***	6	5	7	***	***	0	0	0
CHE50803	0	***	***	***	8	5	7	0	0	0	0	0
CHE50805	0	***	0	0	***	0	***	***	***	0	0	0
CHE50816	0	0	0	***	16	15	9	***	***	0	0	0
CHE50819	0	0	0	***	***	***	***	***	***	0	0	0
CHE50822	0	0	***	13	30	30	32	11	15	***	***	0
CHE50840	0	0	***	10	48	35	35	11	12	***	***	***
CHE50849	***	0	0	***	10	8	9	***	0	0	0	0
CHE50874	***	0	***	***	10	12	***	***	***	0	0	0
CHE50876	0	0	0	***	***	***	9	***	***	***	0	0
CHE50877	0	0	***	***	***	0	***	0	***	0	0	0
CHE50878	0	***	8	19	44	28	18	6	***	***	0	0
CHE50883	0	0	0	0	7	5	7	***	***	***	0	0
CHE56610	0	***	***	***	10	10	***	***	***	0	0	0
CHE57006	0	0	0	14	16	8	9	5	***	0	0	0
Cheshire E	***	39	180	255	295	259	215	94	60	14	5	***

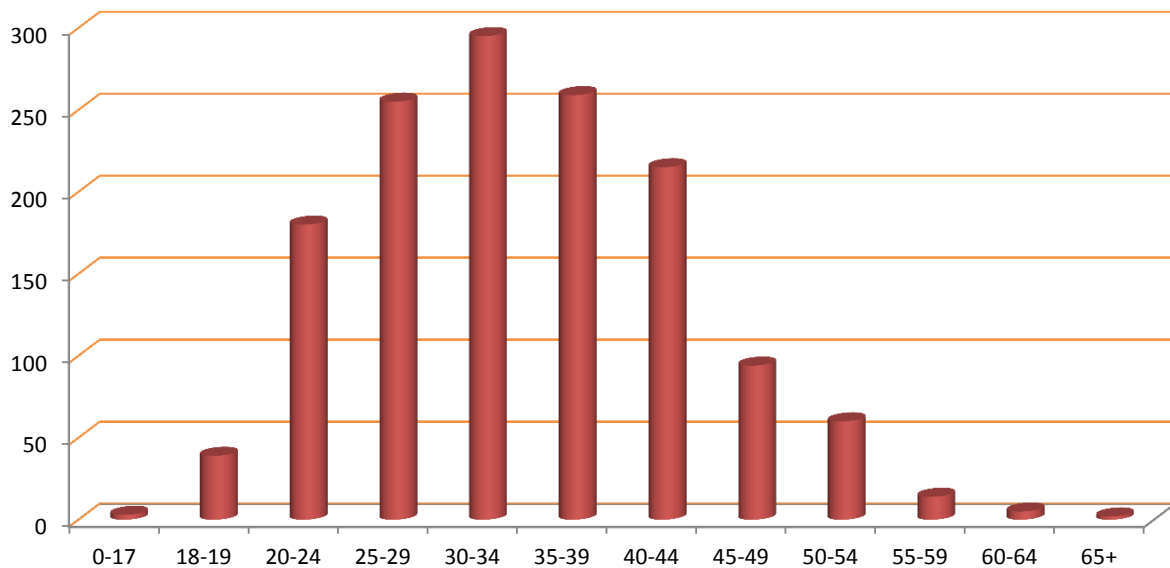

**ACTIVITY SUMMARY: BY AGENCY**

Total activity by type delivered by each agency quarterly and as a total for the current year to date.

Agency	Interventions					Referrals					Syringe Exchange Transactions				
	Qtr1	Qtr2	Qtr3	Qtr4	YTD	Qtr1	Qtr2	Qtr3	Qtr4	YTD	Qtr1	Qtr2	Qtr3	Qtr4	YTD
CHE30029	0	0	0	***	***	0	0	0	0	0	419	329	71	393	1,212
CHE30030	0	0	0	***	***	0	0	0	0	0	8	91	75	81	255
CHE50022	0	0	0	0	0	0	0	0	0	0	0	***	5	0	6
CHE50175	0	0	0	0	0	0	0	0	0	0	89	88	52	104	333
CHE50340	0	0	0	0	0	0	0	0	0	0	31	56	64	59	210
CHE50632	0	0	0	0	0	0	0	0	0	0	21	86	102	115	324
CHE50803	0	0	0	0	0	0	0	0	0	0	45	50	41	39	175
CHE50805	0	0	0	0	0	0	0	0	0	0	16	14	11	9	50
CHE50816	0	0	0	0	0	0	0	0	0	0	91	121	66	74	352
CHE50819	0	0	0	0	0	0	0	0	0	0	0	***	15	31	47
CHE50822	0	0	0	0	0	0	0	0	0	0	252	235	256	253	996
CHE50840	0	0	0	0	0	0	0	0	0	0	248	225	246	271	990
CHE50849	0	0	0	0	0	0	0	0	0	0	26	20	14	28	88
CHE50874	0	0	0	0	0	0	0	0	0	0	32	30	23	32	117
CHE50876	0	0	0	0	0	0	0	0	0	0	14	12	14	0	40
CHE50877	0	0	0	0	0	0	0	0	0	0	6	5	0	0	11
CHE50878	0	0	0	0	0	0	0	0	0	0	42	68	51	58	219
CHE50883	0	0	0	0	0	0	0	0	0	0	79	80	46	68	273
CHE56610	0	0	0	0	0	0	0	0	0	0	***	18	17	9	47
CHE57006	0	0	0	0	0	0	0	0	0	0	90	85	55	37	267
Cheshire E	0	0	0	7	7	0	0	0	0	0	1,512	1,615	1,224	1,661	6,012

Agency	Wellbeing/Reviews					Health Screenings					Syringe Exchange Returns				
	Qtr1	Qtr2	Qtr3	Qtr4	YTD	Qtr1	Qtr2	Qtr3	Qtr4	YTD	Qtr1	Qtr2	Qtr3	Qtr4	YTD
CHE30029	0	0	0	0	0	0	0	0	0	0	197	165	20	168	550
CHE30030	0	0	0	0	0	0	0	0	0	0	0	17	16	20	53
CHE50022	0	0	0	0	0	0	0	0	0	0	0	0	***	0	***
CHE50175	0	0	0	0	0	0	0	0	0	0	42	53	30	58	183
CHE50340	0	0	0	0	0	0	0	0	0	0	***	5	0	13	19
CHE50632	0	0	0	0	0	0	0	0	0	0	20	25	38	48	131
CHE50803	0	0	0	0	0	0	0	0	0	0	26	36	39	37	138
CHE50805	0	0	0	0	0	0	0	0	0	0	***	5	***	***	12
CHE50816	0	0	0	0	0	0	0	0	0	0	24	9	10	***	45
CHE50819	0	0	0	0	0	0	0	0	0	0	0	0	0	***	***
CHE50822	0	0	0	0	0	0	0	0	0	0	120	65	81	137	403
CHE50840	0	0	0	0	0	0	0	0	0	0	99	71	85	115	370
CHE50849	0	0	0	0	0	0	0	0	0	0	15	14	***	8	41
CHE50874	0	0	0	0	0	0	0	0	0	0	7	15	6	6	34
CHE50876	0	0	0	0	0	0	0	0	0	0	***	0	***	0	***
CHE50877	0	0	0	0	0	0	0	0	0	0	***	0	0	0	***
CHE50878	0	0	0	0	0	0	0	0	0	0	20	36	22	28	106
CHE50883	0	0	0	0	0	0	0	0	0	0	19	15	12	19	65
CHE56610	0	0	0	0	0	0	0	0	0	0	***	11	9	***	25
CHE57006	0	0	0	0	0	0	0	0	0	0	20	38	16	18	92
Cheshire E	0	0	0	0	0	0	0	0	0	0	617	580	394	682	2,273

## CLIENT REVIEW DATA: BY AGENCY

### PRIMARY SUBSTANCE:

IMS	Alcohol	amines (excl	Cannabis	aine (excl Cr	rack Cocain	Heroin	roids & PIE	Others	No Substanc	lot Recorde
CHE30029	0	10	0	0	***	67	433	5	0	69
CHE30030	0	***	0	0	0	***	35	***	0	107
CHE50022	0	0	0	0	0	0	0	0	0	6
CHE50175	0	0	0	0	0	0	0	0	0	171
CHE50340	0	0	0	0	0	0	0	0	0	16
CHE50632	0	0	0	0	0	0	0	0	0	23
CHE50803	0	0	0	0	0	0	0	0	0	30
CHE50805	0	0	0	0	0	0	0	0	0	10
CHE50816	0	0	0	0	0	0	0	0	0	47
CHE50819	0	0	0	0	0	0	0	0	0	6
CHE50822	0	0	0	0	0	0	0	0	0	136
CHE50840	0	0	0	0	0	0	0	0	0	159
CHE50849	0	0	0	0	0	0	0	0	0	36
CHE50874	0	0	0	0	0	0	0	0	0	34
CHE50876	0	0	0	0	0	0	0	0	0	25
CHE50877	0	0	0	0	0	0	0	0	0	7
CHE50878	0	0	0	0	0	0	0	0	0	130
CHE50883	0	0	0	0	0	0	0	0	0	25
CHE56610	0	0	0	0	0	0	0	0	0	34
CHE57006	0	0	0	0	0	0	0	0	0	54
Cheshire E	0	10	0	0	***	42	467	6	0	894

### ACCOMMODATION NEED:

IMS	Agencies	NFA - urgent housing problem	Housing problem	No housing problem	Not recorded
CHE30029	Catherine House, Crewe	***	5	300	280
CHE30030	Barnabas Centre, Macclesfield	0	***	7	141
CHE50022	Boots The Chemists Ltd - Nantwich	0	0	0	6
CHE50175	Clear Pharmacy - Crewe	0	0	0	171
CHE50340	Andrews Pharmacy - Macclesfield	0	0	0	16
CHE50632	Rowlands Pharmacy - Middlewich	0	0	0	23
CHE50803	Boots The Chemists Ltd - Sandbach	0	0	0	30
CHE50805	Mannings Chemist - Knutsford	0	0	0	10
CHE50816	Co-op Healthcare Ltd - Park Lane, Macc	0	0	0	47
CHE50819	Co-op Healthcare Ltd - Handforth	0	0	0	6
CHE50822	Co-op Pharmacy - Sunderland St, Macc	0	0	0	136
CHE50840	Assan Pharmacy Ltd T/A Cohens Chemi	0	0	0	159
CHE50849	The Weston Pharmacy (R H Swinn Ltd)	0	0	0	36
CHE50874	Lloyds Pharmacy Ltd - Lawton Road, St	0	0	0	34
CHE50876	Lloyds Pharmacy Ltd - Wilmslow	0	0	0	25
CHE50877	Lloyds Pharmacy Ltd - Charlotte St, Ma	0	0	0	7
CHE50878	Lloyds Pharmacy Ltd - Congleton	0	0	0	130
CHE50883	AJ Hodgson T/A London Road pharmac	0	0	0	25
CHE56610	Boots UK Ltd - Grand Junction, Crewe	0	0	0	34
CHE57006	Salus Pharmacy - Congleton	0	0	0	54
		-	-	-	-
	Cheshire East Local Authority	***	6	307	1,107

## EMPLOYMENT STATUS:

IMS	Pupil / Student	Regular Employment	Unemploy & seeking work	Retired from paid work	LT Sick or disabled	Others	Not recorded
CHE30029	0	0	0	0	0	0	586
CHE30030	0	0	0	0	0	0	149
CHE50022	0	0	0	0	0	0	6
CHE50175	0	0	0	0	0	0	171
CHE50340	0	0	0	0	0	0	16
CHE50632	0	0	0	0	0	0	23
CHE50803	0	0	0	0	0	0	30
CHE50805	0	0	0	0	0	0	10
CHE50816	0	0	0	0	0	0	47
CHE50819	0	0	0	0	0	0	6
CHE50822	0	0	0	0	0	0	136
CHE50840	0	0	0	0	0	0	159
CHE50849	0	0	0	0	0	0	36
CHE50874	0	0	0	0	0	0	34
CHE50876	0	0	0	0	0	0	25
CHE50877	0	0	0	0	0	0	7
CHE50878	0	0	0	0	0	0	130
CHE50883	0	0	0	0	0	0	25
CHE56610	0	0	0	0	0	0	34
CHE57006	0	0	0	0	0	0	54
	-	-	-	-	-	-	-
Cheshire E	0	0	0	0	0	0	1,421

## PARENTAL STATUS:

IMS	All the children live with client	Some of the children live with client	None of the children live with client	Client declined to answer	Not a parent	Not recorded
CHE30029	0	0	0	0	0	586
CHE30030	0	0	0	0	0	149
CHE50022	0	0	0	0	0	6
CHE50175	0	0	0	0	0	171
CHE50340	0	0	0	0	0	16
CHE50632	0	0	0	0	0	23
CHE50803	0	0	0	0	0	30
CHE50805	0	0	0	0	0	10
CHE50816	0	0	0	0	0	47
CHE50819	0	0	0	0	0	6
CHE50822	0	0	0	0	0	136
CHE50840	0	0	0	0	0	159
CHE50849	0	0	0	0	0	36
CHE50874	0	0	0	0	0	34
CHE50876	0	0	0	0	0	25
CHE50877	0	0	0	0	0	7
CHE50878	0	0	0	0	0	130
CHE50883	0	0	0	0	0	25
CHE56610	0	0	0	0	0	34
CHE57006	0	0	0	0	0	54
	-	-	-	-	-	-
Cheshire E	0	0	0	0	0	1,421

## ADDITIONAL NOTES

The figure for those accessing services includes all individuals who had an intervention, an onward referral, a well being review, a health screening, or a syringe exchange transaction during the quarter.

The number of individuals shown Year to Date (YTD) is not necessarily a sum of the quarterly figures as the same individual may have presented in more than one quarter, but they will only be counted once in the YTD number. Likewise the Local Authority total is less than a sum of the agency figures where an individual has presented at multiple services during the period.

The activity summary shows the number of activities delivered by each service.

The Year to Date (YTD) activity figure is cumulative and should represent the sum of each quarterly figure, unless any retrospective changes are made to the data by the agency following their quarterly data submission.

The client review data section includes all clients who have accesses services at any time during the current year to date, and details information that is collected in the client assesment review, such as Primary Substance of use, Accomodation status, Employment Status, and Parental status.

Where the client has multiple assessments completed, only the last completed assessment has been used.

Report prepared by the CPH Monitoring Team,  
Centre for Public Health, Liverpool John Moores University,  
Henry Cotton Building, 15-21 Webster Street, Liverpool,  
L3 2ET. Tel: (0151) 231 4314.  
[www.cph.org.uk/ims](http://www.cph.org.uk/ims)  
[www.twitter.com/cph\\_ims](https://www.twitter.com/cph_ims)

