









INTRODUCTION:

Hi everyone and a happy new year. Welcome to the Q3 report for the current financial year for IMS. You'll have noticed some changes to the report which we recently introduced as a result of feedback and we will be reproducing earlier reports from this financial year in the same format. Reports are now grouped by Local Authority area (due to the increasing number of reporting services to the system as a whole) and figures are now shown as whole numbers instead of percentages (with low figures suppressed). We have also integrated syringe exchange information into the front page figures. Please do let us know any feedback on the format of the reports.

The Annual IMS report was published just before Christmas and contains an overview of the system during 2013/14, with data linked to DIP and NDTMS and a synopsis of key reports and publications in the field of drugs and alcohol for the period the report covers. The report is available as a download from the CPH website. The roll out of IMS continues with over three quarters of all reporting services now migrated over to the new system, and the remaining on track for migration before 1st April. Thank you for your support with this process.

ACTIVITY SUMMARY FOR: WIRRAL

Number of individuals who accessed non-structured interventions this quarter (and year to date).	1,298 (3,289)  All Individuals	1069 (2606)  Men	229 (683)  Women
	1,733 (6,805)  Brief Interventions	302 (1,384)  Onward Referrals	904 (2,778)  Syringe Exchange Transactions
	102 (329)  Wellbeing / Review	0 (0)  Health Screening	422 (1,312)  Syringe Exchange Returns

CLIENTS SUMMARY: BY AGENCY

NUMBER OF INDIVIDUALS SEEN BY QUARTER:

The number of individuals reported for all agencies each quarter, and the total number of individuals seen during the current year to date. The local authority figures are the total unique individuals.

IMS	Agencies	Qtr1	Qtr2	Qtr3	Qtr4	YTD
WIR10016	ARCH AIP Wirral	185	182	190	-	525
WIR10019	Response Wirral	12	***	9	-	21
WIR10021	TSP Birkenhead	36	47	42	-	85
WIR10022	TSP Moreton	45	42	37	-	77
WIR10023	TSP Rockferry	19	11	11	-	36
WIR10024	TSP Seacombe	37	25	21	-	76
WIR10025	TSP WoodChurch	35	37	26	-	65
WIR10043	St Catherines Health Centre	448	686	333	-	1291
WIR10046	TSP Hope Club Wirral	91	83	78	-	127
WIR10049	TSP Second Chance Project	45	43	26	-	78
WIR10055	Intuitive Recovery	105	68	89	-	261
WIR30040	The Lodge Wirral (CWP)	628	600	563	-	1228
		-	-	-	-	-
	Wirral Local Authority	1525	1,630	1298	0	3,289

GENDER:

Number of individuals by gender for the last quarter, and during the current year to date.

IMS	Agencies	Male Q	Female Q	Male YTD	Female YTD
WIR10016	ARCH AIP Wirral	156	34	428	97
WIR10019	Response Wirral	***	6	8	13
WIR10021	TSP Birkenhead	30	12	64	21
WIR10022	TSP Moreton	22	15	50	27
WIR10023	TSP Rockferry	8	***	22	14
WIR10024	TSP Seacombe	11	10	37	39
WIR10025	TSP WoodChurch	16	10	40	25
WIR10043	St Catherines Health Centre	242	91	906	385
WIR10046	TSP Hope Club Wirral	58	20	91	36
WIR10049	TSP Second Chance Project	24	***	67	11
WIR10055	Intuitive Recovery	60	29	186	75
WIR30040	The Lodge Wirral (CWP)	550	13	1206	22
		-	-	-	-
	Wirral Local Authority	1069	229	2606	683

AGE GROUPS:

Total individuals for the current year to date, shown by age group.

IMS	0-17	18-19	20-24	25-29	30-34	35-39	40-44	45-49	50-54	55-59	60-64	65+
WIR10016	0	21	105	90	75	78	58	53	31	8	5	***
WIR10019	18	***	0	0	0	0	0	0	0	0	0	0
WIR10021	0	0	5	6	10	13	16	14	12	7	***	***
WIR10022	0	***	***	11	5	7	12	11	7	13	***	5
WIR10023	0	***	***	***	6	7	7	5	***	***	0	***
WIR10024	0	0	7	5	10	6	14	13	9	5	***	6
WIR10025	0	***	***	***	6	9	18	8	8	***	***	***
WIR10043	***	9	96	163	144	158	182	164	130	74	58	110
WIR10046	0	***	10	17	22	19	25	14	13	6	0	0
WIR10049	0	***	10	7	13	10	10	12	8	7	0	0
WIR10055	0	***	16	40	35	43	45	38	22	10	6	***
WIR30040	***	21	207	298	235	183	129	83	47	16	***	***
	-	-	-	-	-	-	-	-	-	-	-	-
Wirral	22	53	403	527	465	444	428	353	251	136	76	131

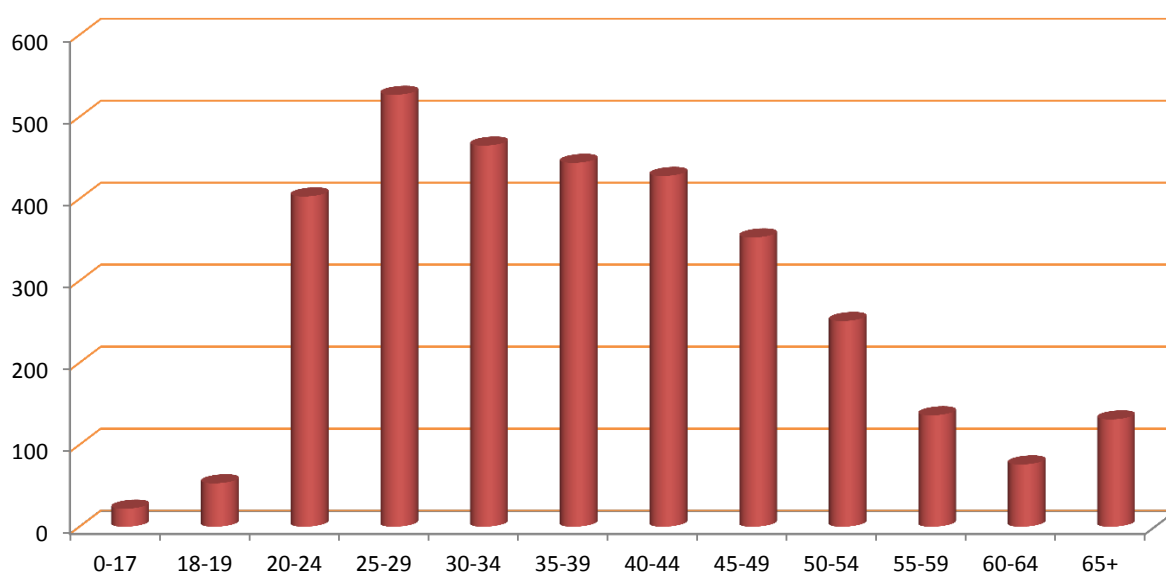

ACTIVITY SUMMARY: BY AGENCY

Total activity by type delivered by each agency quarterly and as a total for the current year to date.

Agency	Interventions					Referrals					Syringe Exchange Transactions				
	Qtr1	Qtr2	Qtr3	Qtr4	YTD	Qtr1	Qtr2	Qtr3	Qtr4	YTD	Qtr1	Qtr2	Qtr3	Qtr4	YTD
WIR10016	199	192	198	0	589	0	0	0	0	0	0	0	0	0	0
WIR10019	25	7	33	0	65	0	0	0	0	0	0	0	0	0	0
WIR10021	156	175	159	0	490	32	75	35	0	142	0	0	0	0	0
WIR10022	131	113	73	0	317	34	38	37	0	109	0	0	0	0	0
WIR10023	46	16	23	0	85	35	10	10	0	55	0	0	0	0	0
WIR10024	62	32	22	0	116	52	16	22	0	90	0	0	0	0	0
WIR10025	103	97	63	0	263	77	56	19	0	152	0	0	0	0	0
WIR10043	978	1,413	629	0	3,020	168	263	115	0	546	0	0	0	0	0
WIR10046	437	435	350	0	1,222	54	35	27	0	116	0	0	0	0	0
WIR10049	179	102	94	0	375	102	35	37	0	174	0	0	0	0	0
WIR10055	106	68	89	0	263	0	0	0	0	0	0	0	0	0	0
WIR30040	0	0	0	0	0	0	0	0	0	0	944	930	904	0	2,778
	-	-	-	-	-	-	-	-	-	-	-	-	-	-	-
Wirral	2,422	2,650	1,733	0	6,805	554	528	302	0	1,384	944	930	904	0	2,778

Agency	Wellbeing/Reviews					Health Screenings					Syringe Exchange Returns				
	Qtr1	Qtr2	Qtr3	Qtr4	YTD	Qtr1	Qtr2	Qtr3	Qtr4	YTD	Qtr1	Qtr2	Qtr3	Qtr4	YTD
WIR10016	0	0	0	0	0	0	0	0	0	0	0	0	0	0	0
WIR10019	0	0	0	0	0	0	0	0	0	0	0	0	0	0	0
WIR10021	15	23	21	0	59	0	0	0	0	0	0	0	0	0	0
WIR10022	9	16	9	0	34	0	0	0	0	0	0	0	0	0	0
WIR10023	12	***	5	0	21	0	0	0	0	0	0	0	0	0	0
WIR10024	19	11	12	0	42	0	0	0	0	0	0	0	0	0	0
WIR10025	12	16	5	0	33	0	0	0	0	0	0	0	0	0	0
WIR10043	0	0	***	0	***	0	0	0	0	0	0	0	0	0	0
WIR10046	24	27	25	0	76	0	0	0	0	0	0	0	0	0	0
WIR10049	25	14	24	0	63	0	0	0	0	0	0	0	0	0	0
WIR10055	0	0	0	0	0	0	0	0	0	0	0	0	0	0	0
WIR30040	0	0	0	0	0	0	0	0	0	0	456	434	422	0	1,312
	-	-	-	-	-	-	-	-	-	-	-	-	-	-	-
Wirral	116	111	102	0	329	0	0	0	0	0	456	434	422	0	1,312

CLIENT REVIEW DATA: BY AGENCY
PRIMARY SUBSTANCE:

IMS	Alcohol	Amphetamines (excl Ecstasy)	Cannabis	Cocaine (excl Crack)	Crack Cocaine	Heroin	Steroids & PIEDS	Others	No Substance	Not Recorded
WIR10016	523	0	0	0	0	0	0	0	0	***
WIR10019	19	0	***	0	0	0	0	0	0	0
WIR10021	60	***	***	6	***	6	0	***	0	***
WIR10022	63	0	***	***	***	6	0	***	***	***
WIR10023	28	0	***	0	0	0	0	***	0	***
WIR10024	54	0	7	***	***	***	0	***	***	6
WIR10025	51	***	***	***	0	5	0	0	***	***
WIR10043	567	***	***	***	0	37	223	56	16	385
WIR10046	50	***	8	14	0	23	0	***	9	20
WIR10049	42	***	9	***	***	18	0	***	0	***
WIR10055	75	***	15	23	***	0	0	25	118	0
WIR30040	0	10	0	5	0	84	756	17	0	356
	-	-	-	-	-	-	-	-	-	-
Wirral	1399	15	48	45	***	126	772	105	107	668

ACCOMMODATION NEED:

IMS	Agencies	NFA - urgent housing problem	Housing problem	No housing problem	Not recorded
WIR10016	ARCH AIP Wirral	0	0	0	525
WIR10019	Response Wirral	0	***	18	0
WIR10021	TSP Birkenhead	8	19	52	6
WIR10022	TSP Moreton	7	***	58	8
WIR10023	TSP Rockferry	***	***	24	5
WIR10024	TSP Seacombe	***	8	56	9
WIR10025	TSP WoodChurch	10	***	42	9
WIR10043	St Catherines Health Centre	***	0	***	1,289
WIR10046	TSP Hope Club Wirral	***	11	91	24
WIR10049	TSP Second Chance Project	***	14	60	0
WIR10055	Intuitive Recovery	0	0	0	261
WIR30040	The Lodge Wirral (CWP)	17	34	791	386
		-	-	-	-
	Wirral Local Authority	50	81	1,106	2,052

EMPLOYMENT STATUS:

IMS	Pupil / Student	Regular Employment	Unemploy & seeking work	Retired from paid work	LT Sick or disabled	Others	Not recorded
WIR10016	0	0	0	0	0	0	525
WIR10019	20	0	0	0	0	***	0
WIR10021	***	6	27	***	24	9	17
WIR10022	***	13	22	***	14	12	11
WIR10023	0	7	7	***	0	7	13
WIR10024	***	11	11	***	7	***	39
WIR10025	0	***	21	***	6	***	28
WIR10043	0	***	0	0	0	0	1,290
WIR10046	0	***	94	0	0	5	27
WIR10049	***	0	50	0	23	***	***
WIR10055	0	0	0	0	0	0	261
WIR30040	0	0	0	0	0	0	1,228
	-	-	-	-	-	-	-
Wirral	25	35	183	7	52	31	2,956

PARENTAL STATUS:

IMS	All the children live with client	Some of the children live with client	None of the children live with client	Client declined to answer	Not a parent	Not recorded
WIR10016	0	0	0	0	0	525
WIR10019	0	0	0	0	21	0
WIR10021	7	***	23	0	44	8
WIR10022	18	***	27	***	20	10
WIR10023	***	***	10	0	13	8
WIR10024	9	***	13	0	32	17
WIR10025	***	***	20	***	29	9
WIR10043	0	0	0	0	***	1,289
WIR10046	16	***	17	0	68	24
WIR10049	10	***	25	***	38	0
WIR10055	0	0	0	0	0	261
WIR30040	0	0	0	0	0	1,228
	-	-	-	-	-	-
Wirral	60	11	96	***	199	2,919

ADDITIONAL NOTES

The figure for those accessing services includes all individuals who had an intervention, an onward referral, a well being review, a health screening, or a syringe exchange transaction during the quarter.

The number of individuals shown Year to Date (YTD) is not necessarily a sum of the quarterly figures as the same individual may have presented in more than one quarter, but they will only be counted once in the YTD number. Likewise the Local Authority total is less than a sum of the agency figures where an individual has presented at multiple services during the period.

The activity summary shows the number of activities delivered by each service.

The Year to Date (YTD) activity figure is cumulative and should represent the sum of each quarterly figure, unless any retrospective changes are made to the data by the agency following their quarterly data submission.

The client review data section includes all clients who have accessed services at any time during the current year to date, and details information that is collected in the client assessment review, such as Primary Substance of use, Accommodation status, Employment Status, and Parental status.

Where the client has multiple assessments completed, only the last completed assessment has been used.

Report prepared by the CPH Monitoring Team,
Centre for Public Health, Liverpool John Moores University,
Henry Cotton Building, 15-21 Webster Street, Liverpool,
L3 2ET. Tel: (0151) 231 4314.
www.cph.org.uk/ims
www.twitter.com/cph_ims

