









INTRODUCTION:

Hi everyone and a happy new year. Welcome to the Q3 report for the current financial year for IMS. You'll have noticed some changes to the report which we recently introduced as a result of feedback and we will be reproducing earlier reports from this financial year in the same format. Reports are now grouped by Local Authority area (due to the increasing number of reporting services to the system as a whole) and figures are now shown as whole numbers instead of percentages (with low figures suppressed). We have also integrated syringe exchange information into the front page figures. Please do let us know any feedback on the format of the reports.

The Annual IMS report was published just before Christmas and contains an overview of the system during 2013/14, with data linked to DIP and NDTMS and a synopsis of key reports and publications in the field of drugs and alcohol for the period the report covers. The report is available as a download from the CPH website. The roll out of IMS continues with over three quarters of all reporting services now migrated over to the new system, and the remaining on track for migration before 1st April. Thank you for your support with this process.

ACTIVITY SUMMARY FOR: SEFTON

Number of individuals who accessed non-structured interventions this quarter (and year to date).	388 (1265)	279 (860)	109 (405)
			
	All Individuals	Men	Women
Number of separate activities that were accessed this quarter (and year to date).	274 (2000)	0 (0)	142 (334)
			
	Brief Interventions	Onward Referrals	Syringe Exchange Transactions
	0 (0)	0 (0)	19 (50)
			
	Wellbeing / Review	Health Screening	Syringe Exchange Returns

CLIENTS SUMMARY: BY AGENCY

NUMBER OF INDIVIDUALS SEEN BY QUARTER:

The number of individuals reported for all agencies each quarter, and the total number of individuals seen during the current year to date. The local authority figures are the total unique individuals.

IMS	Agencies	Qtr1	Qtr2	Qtr3	Qtr4	YTD
SEF10047	Lifeline Sefton North	298	190	116	-	447
SEF10048	Lifeline Sefton South	352	289	155	-	655
SEF10056	Independence Initiative	0	0	0	-	0
SEF30047	Lifeline Sefton North - Southport SES	47	63	79	-	140
SEF30048	Lifeline Sefton South - Bootle SES	19	12	43	-	51
		-	-	-	-	-
		-	-	-	-	-
	Sefton Local Authority	710	545	388	0	1,265

GENDER:

Number of individuals by gender for the last quarter, and during the current year to date.

IMS	Agencies	Male Q	Female Q	Male YTD	Female YTD
SEF10047	Lifeline Sefton North	73	43	284	163
SEF10048	Lifeline Sefton South	97	58	418	237
SEF10056	Independence Initiative	0	0	0	0
SEF30047	Lifeline Sefton North - Southport SES	77	***	138	***
SEF30048	Lifeline Sefton South - Bootle SES	36	7	42	9
		-	-	-	-
		-	-	-	-
	Sefton Local Authority	279	109	860	405

AGE GROUPS:

Total individuals for the current year to date, shown by age group.

IMS	0-17	18-19	20-24	25-29	30-34	35-39	40-44	45-49	50-54	55-59	60-64	65+
SEF10047	0	***	21	31	45	63	97	49	72	29	21	16
SEF10048	0	***	17	34	61	85	164	155	73	36	19	9
SEF10056	0	0	0	0	0	0	0	0	0	0	0	0
SEF30047	0	0	9	27	27	30	26	7	10	***	***	***
SEF30048	0	0	0	***	7	5	10	17	***	***	***	0
	-	-	-	-	-	-	-	-	-	-	-	-
Sefton	0	5	46	95	136	179	285	226	157	67	42	27

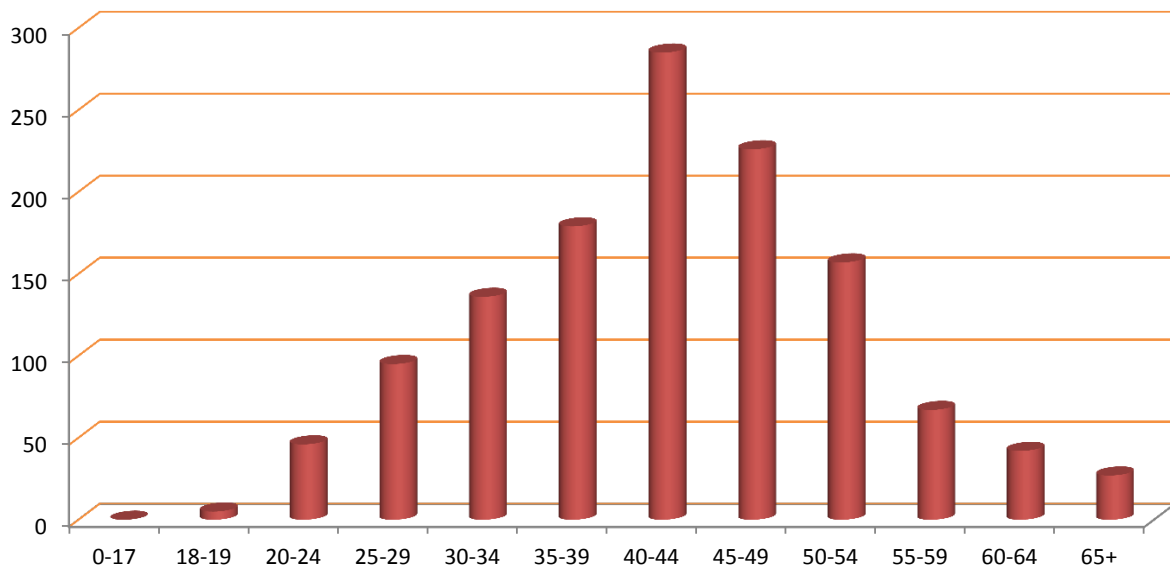

ACTIVITY SUMMARY: BY AGENCY

Total activity by type delivered by each agency quarterly and as a total for the current year to date.

Agency	Interventions					Referrals					Syringe Exchange Transactions				
	Qtr1	Qtr2	Qtr3	Qtr4	YTD	Qtr1	Qtr2	Qtr3	Qtr4	YTD	Qtr1	Qtr2	Qtr3	Qtr4	YTD
SEF10047	728	190	116	0	1,034	0	0	0	0	0	0	0	0	0	0
SEF10048	510	289	155	0	954	0	0	0	0	0	0	0	0	0	0
SEF10056	0	0	0	0	0	0	0	0	0	0	0	0	0	0	0
SEF30047	0	***	***	0	5	0	0	0	0	0	56	85	92	0	233
SEF30048	***	6	0	0	7	0	0	0	0	0	29	22	50	0	101
	-	-	-	-	-	-	-	-	-	-	-	-	-	-	-
Sefton	1,239	487	274	0	2,000	0	0	0	0	0	85	107	142	0	334

Agency	Wellbeing/Reviews					Health Screenings					Syringe Exchange Returns				
	Qtr1	Qtr2	Qtr3	Qtr4	YTD	Qtr1	Qtr2	Qtr3	Qtr4	YTD	Qtr1	Qtr2	Qtr3	Qtr4	YTD
SEF10047	0	0	0	0	0	0	0	0	0	0	0	0	0	0	0
SEF10048	0	0	0	0	0	0	0	0	0	0	0	0	0	0	0
SEF10056	0	0	0	0	0	0	0	0	0	0	0	0	0	0	0
SEF30047	0	0	0	0	0	0	0	0	0	0	13	15	13	0	41
SEF30048	0	0	0	0	0	0	0	0	0	0	***	0	6	0	9
	-	-	-	-	-	-	-	-	-	-	-	-	-	-	-
Sefton	0	0	0	0	0	0	0	0	0	0	16	15	19	0	50

CLIENT REVIEW DATA: BY AGENCY

PRIMARY SUBSTANCE:

IMS	Alcohol	Amphetamines (excl Ecstasy)	Cannabis	Cocaine (excl Crack)	Crack Cocaine	Heroin	Steroids & PIEDS	Others	No Substance	Not Recorded
SEF10047	200	***	13	24	8	169	0	18	0	12
SEF10048	185	6	21	40	20	311	0	52	0	20
SEF10056	0	0	0	0	0	0	0	0	0	0
SEF30047	0	0	0	0	0	23	102	***	0	11
SEF30048	***	0	0	***	***	33	12	***	0	***
	-	-	-	-	-	-	-	-	-	-
Sefton	385	8	34	65	28	516	111	73	0	45

ACCOMMODATION NEED:

IMS	Agencies	NFA - urgent housing problem	Housing problem	No housing problem	Not recorded
SEF10047	Lifeline Sefton North	24	46	363	13
SEF10048	Lifeline Sefton South	42	60	532	21
SEF10056	Independence Initiative	0	***	106	33
SEF30047	Lifeline Sefton North - Southport SES	0	0	8	42
SEF30048	Lifeline Sefton South - Bootle SES	***	0	0	0
		-	-	-	-
		-	-	-	-
	Sefton Local Authority	65	105	986	109

EMPLOYMENT STATUS:

IMS	Pupil / Student	Regular Employment	Unemploy & seeking work	Retired from paid work	LT Sick or disabled	Others	Not recorded
SEF10047	0	75	156	16	0	28	171
SEF10048	0	78	311	12	0	32	222
SEF10056	0	0	0	0	0	0	140
SEF30047	0	0	0	0	0	0	51
SEF30048	0	0	0	0	0	0	0
	-	-	-	-	-	-	-
	-	-	-	-	-	-	-
Sefton	0	148	457	28	0	59	573

PARENTAL STATUS:

IMS	All the children live with client	Some of the children live with client	None of the children live with client	Client declined to answer	Not a parent	Not recorded
SEF10047	0	20	146	***	163	114
SEF10048	0	28	195	***	211	220
SEF10056	0	0	0	0	0	140
SEF30047	0	0	0	0	0	51
SEF30048	0	0	0	0	0	0
	-	-	-	-	-	-
	-	-	-	-	-	-
Sefton	0	46	335	***	364	516

ADDITIONAL NOTES

The figure for those accessing services includes all individuals who had an intervention, an onward referral, a well being review, a health screening, or a syringe exchange transaction during the quarter.

The number of individuals shown Year to Date (YTD) is not necessarily a sum of the quarterly figures as the same individual may have presented in more than one quarter, but they will only be counted once in the YTD number. Likewise the Local Authority total is less than a sum of the agency figures where an individual has presented at multiple services during the period.

The activity summary shows the number of activities delivered by each service.

The Year to Date (YTD) activity figure is cumulative and should represent the sum of each quarterly figure, unless any retrospective changes are made to the data by the agency following their quarterly data submission.

The client review data section includes all clients who have accesses services at any time during the current year to date, and details information that is collected in the client assesment review, such as Primary Substance of use, Accomodation status, Employment Status, and Parental status.

Where the client has multiple assessments completed, only the last completed assessment has been used.

Report prepared by the CPH Monitoring Team,
Centre for Public Health, Liverpool John Moores University,
Henry Cotton Building, 15-21 Webster Street, Liverpool,
L3 2ET. Tel: (0151) 231 4314.
www.cph.org.uk/ims
www.twitter.com/cph_ims

