









INTRODUCTION:

Hi everyone and a happy new year. Welcome to the Q3 report for the current financial year for IMS. You'll have noticed some changes to the report which we recently introduced as a result of feedback and we will be reproducing earlier reports from this financial year in the same format. Reports are now grouped by Local Authority area (due to the increasing number of reporting services to the system as a whole) and figures are now shown as whole numbers instead of percentages (with low figures suppressed). We have also integrated syringe exchange information into the front page figures. Please do let us know any feedback on the format of the reports.

The Annual IMS report was published just before Christmas and contains an overview of the system during 2013/14, with data linked to DIP and NDTMS and a synopsis of key reports and publications in the field of drugs and alcohol for the period the report covers. The report is available as a download from the CPH website. The roll out of IMS continues with over three quarters of all reporting services now migrated over to the new system, and the remaining on track for migration before 1st April. Thank you for your support with this process.

ACTIVITY SUMMARY FOR: LIVERPOOL

Number of individuals who accessed non-structured interventions this quarter (and year to date).	1,816 (4,050)	1,226 (2,819)	590 (1,231)
			
	All Individuals	Men	Women
Number of separate activities that were accessed this quarter (and year to date).	9,223 (32,647)	1,096 (4,150)	215 (682)
			
	Brief Interventions	Onward Referrals	Syringe Exchange Transactions
	592 (1,872)	*** (18)	99 (302)
			
	Wellbeing / Review	Health Screening	Syringe Exchange Returns

## CLIENTS SUMMARY: BY AGENCY

### NUMBER OF INDIVIDUALS SEEN BY QUARTER:

The number of individuals reported for all agencies each quarter, and the total number of individuals seen during the current year to date. The local authority figures are the total unique individuals.

IMS	Agencies	Qtr1	Qtr2	Qtr3	Qtr4	YTD
LIV10002	Armistead City	74	68	46	-	137
LIV10003	Community Voice	45	35	134	-	167
LIV10004	Genie in the Gutter	114	133	116	-	182
LIV10005	Armistead Street	60	58	66	-	97
LIV10006	The Basement	291	278	223	-	786
LIV10007	Whitechapel Centre	198	204	180	-	244
LIV10008	Dare to Care	33	30	33	-	69
LIV10009	Action on Addiction - SHARP	377	341	181	-	612
LIV10010	TSP Hope Club Liverpool	80	80	71	-	158
LIV10011	Art and Soul (Spider Project)	241	261	217	-	461
LIV10012	Addaction Liverpool Recovery Services	54	44	20	-	77
LIV10014	Aintree Hospital	399	368	423	-	832
LIV10015	Alder Hey Hospital	18	12	12	-	40
LIV10018	Brownlow Practice	113	107	71	-	182
LIV10020	Royal Liverpool UH -LCAS	94	***	6	-	102
LIV10050	Young Addaction	0	0	0	-	0
LIV10055	Intuitive Recovery	89	52	41	-	182
LIV30034	Gateway SES (Addaction)	68	53	53	-	136
LIV30035	Croxteth SES (Addaction)	58	45	46	-	111
LIV30044	Armistead Pump	14	13	15	-	31
		-	-	-	-	-
	Liverpool Local Authority	2,183	2,008	1816	0	4,050

### GENDER:

Number of individuals by gender for the last quarter, and during the current year to date.

IMS	Agencies	Male Q	Female Q	Male YTD	Female YTD
LIV10002	Armistead City	43	***	128	9
LIV10003	Community Voice	95	39	122	45
LIV10004	Genie in the Gutter	90	26	138	44
LIV10005	Armistead Street	0	66	0	97
LIV10006	The Basement	189	34	645	141
LIV10007	Whitechapel Centre	98	82	133	111
LIV10008	Dare to Care	24	9	49	20
LIV10009	Action on Addiction - SHARP	85	96	332	280
LIV10010	TSP Hope Club Liverpool	60	11	136	22
LIV10011	Art and Soul (Spider Project)	151	66	309	152
LIV10012	Addaction Liverpool Recovery Services	14	6	56	21
LIV10014	Aintree Hospital	285	138	558	274
LIV10015	Alder Hey Hospital	***	11	6	34
LIV10018	Brownlow Practice	48	23	131	51
LIV10020	Royal Liverpool UH -LCAS	***	***	69	33
LIV10050	Young Addaction	0	0	0	0
LIV10055	Intuitive Recovery	23	18	108	74
LIV30034	Gateway SES (Addaction)	53	0	133	***
LIV30035	Croxteth SES (Addaction)	44	***	106	5
LIV30044	Armistead Pump	14	***	30	***
		-	-	-	-
	Liverpool Local Authority	1,226	590	2819	1231

AGE GROUPS:

Total individuals for the current year to date, shown by age group.

IMS	0-17	18-19	20-24	25-29	30-34	35-39	40-44	45-49	50-54	55-59	60-64	65+
LIV10002	***	5	30	36	23	11	9	10	6	0	***	***
LIV10003	0	0	***	***	13	23	30	43	24	10	10	6
LIV10004	0	0	***	5	17	26	34	43	25	17	10	***
LIV10005	0	***	***	16	16	28	17	13	***	0	0	0
LIV10006	***	45	97	131	114	115	107	72	56	30	11	5
LIV10007	***	0	***	9	12	28	55	56	43	24	11	***
LIV10008	0	***	7	10	20	6	14	5	***	***	***	0
LIV10009	***	***	17	55	94	131	90	74	74	52	15	8
LIV10010	0	5	15	16	19	29	30	16	18	6	***	0
LIV10011	0	***	7	39	59	95	84	58	64	32	15	7
LIV10012	0	0	***	9	7	11	16	11	13	***	***	***
LIV10014	***	***	13	27	39	98	119	108	116	111	67	131
LIV10015	40	0	0	0	0	0	0	0	0	0	0	0
LIV10018	0	0	***	8	13	29	40	28	30	21	6	***
LIV10020	0	0	***	8	6	12	12	17	12	7	11	13
LIV10050	0	0	0	0	0	0	0	0	0	0	0	0
LIV10055	0	0	11	23	24	33	38	18	16	10	7	***
LIV30034	***	***	8	13	27	28	23	17	7	8	***	***
LIV30035	0	0	5	24	20	23	15	14	5	5	0	0
LIV30044	0	0	5	11	5	***	5	***	0	0	0	0
	-	-	-	-	-	-	-	-	-	-	-	-
Liverpool	50	63	234	395	453	607	637	534	440	306	157	174

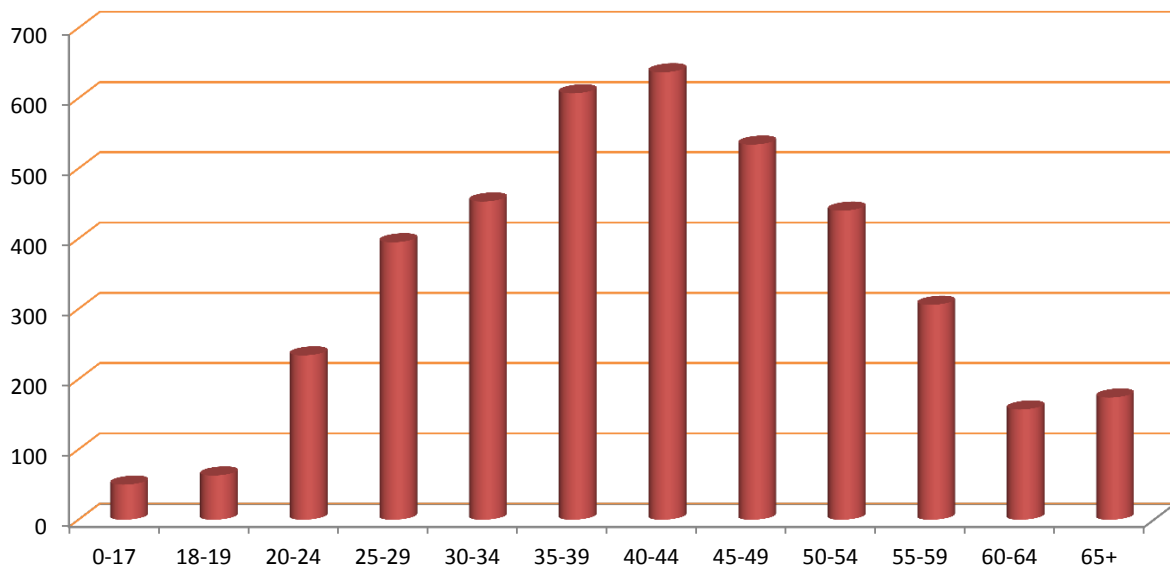

**ACTIVITY SUMMARY: BY AGENCY**

Total activity by type delivered by each agency quarterly and as a total for the current year to date.

Agency	Interventions					Referrals					Syringe Exchange Transactions				
	Qtr1	Qtr2	Qtr3	Qtr4	YTD	Qtr1	Qtr2	Qtr3	Qtr4	YTD	Qtr1	Qtr2	Qtr3	Qtr4	YTD
LIV10002	146	157	60	0	363	13	18	8	0	39	0	0	0	0	0
LIV10003	116	24	180	0	320	0	***	7	0	10	0	0	0	0	0
LIV10004	1,393	1,356	997	0	3,746	53	36	14	0	103	0	0	0	0	0
LIV10005	236	203	226	0	665	6	***	***	0	12	0	0	0	0	0
LIV10006	284	277	220	0	781	626	606	527	0	1,759	0	0	0	0	0
LIV10007	1,830	1,874	1,502	0	5,206	257	166	133	0	556	0	0	0	0	0
LIV10008	68	66	75	0	209	***	***	0	0	6	0	0	0	0	0
LIV10009	4,097	2,725	1,677	0	8,499	260	138	39	0	437	0	0	0	0	0
LIV10010	233	215	151	0	599	59	60	52	0	171	0	0	0	0	0
LIV10011	2,668	3,520	3,380	0	9,568	75	94	81	0	250	0	0	0	0	0
LIV10012	214	89	108	0	411	10	0	0	0	10	0	0	0	0	0
LIV10014	431	280	367	0	1,078	199	150	179	0	528	0	0	0	0	0
LIV10015	17	11	12	0	40	15	8	0	0	23	0	0	0	0	0
LIV10018	274	255	124	0	653	113	79	51	0	243	0	0	0	0	0
LIV10020	***	***	0	0	***	0	***	***	0	***	0	0	0	0	0
LIV10050	0	0	0	0	0	0	0	0	0	0	0	0	0	0	0
LIV10055	90	52	41	0	183	0	0	0	0	0	0	0	0	0	0
LIV30034	***	0	***	0	***	0	0	0	0	0	85	69	75	0	229
LIV30035	93	124	100	0	317	0	0	0	0	0	135	137	117	0	389
LIV30044	***	0	***	0	***	0	0	0	0	0	22	19	23	0	64
	-	-	-	-	-	-	-	-	-	-	-	-	-	-	-
Liverpool	12,195	11,229	9,223	0	32,647	1,690	1,364	1,096	0	4,150	242	225	215	0	682

Agency	Wellbeing/Reviews					Health Screenings					Syringe Exchange Returns				
	Qtr1	Qtr2	Qtr3	Qtr4	YTD	Qtr1	Qtr2	Qtr3	Qtr4	YTD	Qtr1	Qtr2	Qtr3	Qtr4	YTD
LIV10002	8	***	***	0	12	0	0	***	0	***	0	0	0	0	0
LIV10003	17	26	37	0	80	0	0	0	0	0	0	0	0	0	0
LIV10004	50	48	29	0	127	0	0	0	0	0	0	0	0	0	0
LIV10005	***	***	0	0	***	0	0	0	0	0	0	0	0	0	0
LIV10006	273	243	220	0	736	0	0	0	0	0	0	0	0	0	0
LIV10007	74	105	54	0	233	0	0	0	0	0	0	0	0	0	0
LIV10008	***	10	***	0	16	0	0	0	0	0	0	0	0	0	0
LIV10009	***	66	108	0	176	0	0	0	0	0	0	0	0	0	0
LIV10010	36	53	36	0	125	0	0	0	0	0	0	0	0	0	0
LIV10011	102	109	96	0	307	0	0	0	0	0	0	0	0	0	0
LIV10012	22	27	8	0	57	0	0	0	0	0	0	0	0	0	0
LIV10014	0	0	0	0	0	0	0	0	0	0	0	0	0	0	0
LIV10015	0	0	0	0	0	0	0	0	0	0	0	0	0	0	0
LIV10018	0	0	0	0	0	0	0	0	0	0	0	0	0	0	0
LIV10020	0	0	0	0	0	0	0	0	0	0	0	0	0	0	0
LIV10050	0	0	0	0	0	0	0	0	0	0	0	0	0	0	0
LIV10055	0	0	0	0	0	0	0	0	0	0	0	0	0	0	0
LIV30034	0	0	0	0	0	0	0	0	0	0	39	33	43	0	115
LIV30035	0	0	0	0	0	0	0	0	0	0	49	70	50	0	169
LIV30044	0	0	0	0	0	7	7	0	0	14	8	***	6	0	18
	-	-	-	-	-	-	-	-	-	-	-	-	-	-	-
Liverpool	589	691	592	0	1,872	7	7	***	0	18	96	107	99	0	302

CLIENT REVIEW DATA: BY AGENCY

PRIMARY SUBSTANCE:

IMS	Alcohol	Amphetamines (excl Ecstasy)	Cannabis	Cocaine (excl Crack)	Crack Cocaine	Heroin	Steroids & PIEDS	Others	No Substance	Not Recorded
LIV10002	47	6	10	19	***	***	0	23	***	24
LIV10003	35	***	6	6	***	86	0	10	20	0
LIV10004	79	***	9	6	8	19	0	48	***	7
LIV10005	***	0	***	0	***	12	0	***	***	75
LIV10006	246	***	102	14	5	43	0	38	333	***
LIV10007	110	***	23	0	***	40	0	31	33	***
LIV10008	29	0	28	***	0	***	0	***	0	5
LIV10009	440	***	13	68	16	54	0	6	0	12
LIV10010	33	0	17	***	***	6	0	***	94	***
LIV10011	273	9	24	59	12	74	0	7	0	***
LIV10012	5	0	12	9	***	20	0	6	23	0
LIV10014	782	***	0	***	0	***	0	0	0	47
LIV10015	40	0	0	0	0	0	0	0	0	0
LIV10018	149	0	0	0	0	0	0	***	15	16
LIV10020	99	0	0	0	0	0	0	0	0	***
LIV10050	0	0	0	0	0	0	0	0	0	0
LIV10055	64	0	***	33	***	0	0	15	66	0
LIV30034	0	***	0	0	0	26	96	8	0	***
LIV30035	0	0	0	0	0	31	76	***	0	***
LIV30044	0	0	0	0	0	0	21	0	0	10
	-	-	-	-	-	-	-	-	-	-
Liverpool	2,106	26	233	178	51	358	188	171	540	199

ACCOMMODATION NEED:

IMS	Agencies	NFA - urgent housing problem	Housing problem	No housing problem	Not recorded
LIV10002	Armistead City	8	10	99	20
LIV10003	Community Voice	16	28	122	***
LIV10004	Genie in the Gutter	6	58	111	7
LIV10005	Armistead Street	12	12	15	58
LIV10006	The Basement	670	41	72	***
LIV10007	Whitechapel Centre	8	223	9	***
LIV10008	Dare to Care	0	***	23	42
LIV10009	Action on Addiction - SHARP	0	0	0	612
LIV10010	TSP Hope Club Liverpool	***	43	110	***
LIV10011	Art and Soul (Spider Project)	12	25	416	7
LIV10012	Addaction Liverpool Recovery Services	***	13	61	0
LIV10014	Aintree Hospital	16	17	750	49
LIV10015	Alder Hey Hospital	0	0	0	40
LIV10018	Brownlow Practice	29	95	42	16
LIV10020	Royal Liverpool UH -LCAS	***	0	50	***
LIV10050	Young Addaction	0	0	0	0
LIV10055	Intuitive Recovery	0	0	0	182
LIV30034	Gateway SES (Addaction)	6	10	95	25
LIV30035	Croxteth SES (Addaction)	***	11	91	8
LIV30044	Armistead Pump	0	***	18	12
		-	-	-	-
	Liverpool Local Authority	712	503	1,885	950

**EMPLOYMENT STATUS:**

IMS	Pupil / Student	Regular Employment	Unemploy & seeking work	Retired from paid work	LT Sick or disabled	Others	Not recorded
LIV10002	6	32	37	***	11	***	46
LIV10003	***	5	58	***	74	20	5
LIV10004	0	***	18	***	143	7	8
LIV10005	0	0	10	0	15	***	68
LIV10006	5	16	274	6	275	203	7
LIV10007	0	***	11	***	208	9	11
LIV10008	***	0	5	0	***	10	52
LIV10009	0	0	0	0	0	0	612
LIV10010	0	***	145	0	5	***	***
LIV10011	***	24	43	9	331	20	32
LIV10012	0	5	39	0	25	8	0
LIV10014	***	72	0	0	0	6	751
LIV10015	0	0	0	0	0	0	40
LIV10018	***	7	0	0	0	0	174
LIV10020	***	***	0	0	0	***	50
LIV10050	0	0	0	0	0	0	0
LIV10055	0	0	0	0	0	0	182
LIV30034	0	0	0	0	0	0	136
LIV30035	0	0	0	0	0	0	111
LIV30044	0	0	0	0	0	0	31
	-	-	-	-	-	-	-
Liverpool	19	161	553	26	879	273	2,139

**PARENTAL STATUS:**

IMS	All the children live with client	Some of the children live with client	None of the children live with client	Client declined to answer	Not a parent	Not recorded
LIV10002	0	0	***	***	109	22
LIV10003	17	9	80	12	46	***
LIV10004	11	8	82	0	73	8
LIV10005	***	***	27	***	5	61
LIV10006	***	***	363	12	402	***
LIV10007	11	14	100	***	100	15
LIV10008	***	0	***	10	***	50
LIV10009	0	0	0	0	0	612
LIV10010	11	6	46	0	89	6
LIV10011	38	21	173	***	204	23
LIV10012	6	***	32	***	31	***
LIV10014	34	***	138	***	593	60
LIV10015	0	0	0	0	0	40
LIV10018	***	0	101	8	54	16
LIV10020	0	0	7	***	44	***
LIV10050	0	0	0	0	0	0
LIV10055	0	0	0	0	0	182
LIV30034	0	0	0	0	0	136
LIV30035	0	0	0	0	0	111
LIV30044	0	0	0	0	0	31
	-	-	-	-	-	-
Liverpool	126	58	992	56	1,592	1,226

## ADDITIONAL NOTES

The figure for those accessing services includes all individuals who had an intervention, an onward referral, a well being review, a health screening, or a syringe exchange transaction during the quarter.

The number of individuals shown Year to Date (YTD) is not necessarily a sum of the quarterly figures as the same individual may have presented in more than one quarter, but they will only be counted once in the YTD number. Likewise the Local Authority total is less than a sum of the agency figures where an individual has presented at multiple services during the period.

The activity summary shows the number of activities delivered by each service.

The Year to Date (YTD) activity figure is cumulative and should represent the sum of each quarterly figure, unless any retrospective changes are made to the data by the agency following their quarterly data submission.

The client review data section includes all clients who have accessed services at any time during the current year to date, and details information that is collected in the client assessment review, such as Primary Substance of use, Accommodation status, Employment Status, and Parental status.

Where the client has multiple assessments completed, only the last completed assessment has been used.

Report prepared by the CPH Monitoring Team,  
Centre for Public Health, Liverpool John Moores University,  
Henry Cotton Building, 15-21 Webster Street, Liverpool,  
L3 2ET. Tel: (0151) 231 4314.  
[www.cph.org.uk/ims](http://www.cph.org.uk/ims)  
[www.twitter.com/cph\\_ims](https://www.twitter.com/cph_ims)

