









INTRODUCTION:

Hi everyone and a happy new year. Welcome to the Q3 report for the current financial year for IMS. You'll have noticed some changes to the report which we recently introduced as a result of feedback and we will be reproducing earlier reports from this financial year in the same format. Reports are now grouped by Local Authority area (due to the increasing number of reporting services to the system as a whole) and figures are now shown as whole numbers instead of percentages (with low figures suppressed). We have also integrated syringe exchange information into the front page figures. Please do let us know any feedback on the format of the reports.

The Annual IMS report was published just before Christmas and contains an overview of the system during 2013/14, with data linked to DIP and NDTMS and a synopsis of key reports and publications in the field of drugs and alcohol for the period the report covers. The report is available as a download from the CPH website. The roll out of IMS continues with over three quarters of all reporting services now migrated over to the new system, and the remaining on track for migration before 1st April. Thank you for your support with this process.

ACTIVITY SUMMARY FOR: KNOWSLEY

|  |   |  |   |
|--|---|--|---|
| Number of individuals who accessed non-structured interventions this quarter (and year to date). | 101 (257)   | 87 (224)   | 14 (33)   |
|  |  |  |  |
|  | All Individuals   | Men  | Women   |
| Number of separate activities that were accessed this quarter (and year to date).                | 21 (70)   | 0 (0)  | 133 (422)   |
|  |  |  |  |
|  | Brief Interventions   | Onward Referrals   | Syringe Exchange Transactions   |
|  | 19 (68)   | 0 (0)  | 29 (105)  |
|  |  |  |  |
|  | Wellbeing / Review  | Health Screening   | Syringe Exchange Returns  |

## CLIENTS SUMMARY: BY AGENCY

### NUMBER OF INDIVIDUALS SEEN BY QUARTER:

The number of individuals reported for all agencies each quarter, and the total number of individuals seen during the current year to date. The local authority figures are the total unique individuals.

| IMS      | Agencies                        | Qtr1 | Qtr2 | Qtr3 | Qtr4 | YTD |
|----------|---------------------------------|------|------|------|------|-----|
| KNW10041 | Knowsley Integrated Rec Service | 28   | 21   | 19   | -    | 68  |
| KNW30051 | Kirkby SES, Knowsley - CRI      | 36   | 51   | 47   | -    | 92  |
| KNW30052 | Huyton SES, Knowsley - CRI      | 45   | 52   | 37   | -    | 100 |
|          |                                 | -    | -    | -    | -    | -   |
|          |                                 | -    | -    | -    | -    | -   |
|          | Knowsley Local Authority        | 109  | 124  | 101  | 0    | 257 |

### GENDER:

Number of individuals by gender for the last quarter, and during the current year to date.

| IMS      | Agencies                        | Male Q | Female Q | Male YTD | Female YTD |
|----------|---------------------------------|--------|----------|----------|------------|
| KNW10041 | Knowsley Integrated Rec Service | 10     | 9        | 42       | 26         |
| KNW30051 | Kirkby SES, Knowsley - CRI      | 44     | ***      | 87       | 5          |
| KNW30052 | Huyton SES, Knowsley - CRI      | 35     | ***      | 98       | ***        |
|          |                                 | -      | -        | -        | -          |
|          |                                 | -      | -        | -        | -          |
|          | Knowsley Local Authority        | 87     | 14       | 224      | 33         |

## AGE GROUPS:

Total individuals for the current year to date, shown by age group.

| IMS      | 0-17 | 18-19 | 20-24 | 25-29 | 30-34 | 35-39 | 40-44 | 45-49 | 50-54 | 55-59 | 60-64 | 65+ |
|----------|------|-------|-------|-------|-------|-------|-------|-------|-------|-------|-------|-----|
| KNW10041 | 0    | ***   | 6     | 12    | 9     | 10    | 8     | ***   | 7     | ***   | ***   | *** |
| KNW30051 | 0    | ***   | 12    | 16    | 20    | 11    | 16    | 9     | 7     | 0     | 0     | 0   |
| KNW30052 | 0    | 0     | 14    | 30    | 17    | 13    | 14    | 7     | 5     | 0     | 0     | 0   |
|          | -    | -     | -     | -     | -     | -     | -     | -     | -     | -     | -     | -   |
| Knowsley | 0    | ***   | 32    | 57    | 45    | 34    | 38    | 19    | 19    | ***   | ***   | *** |

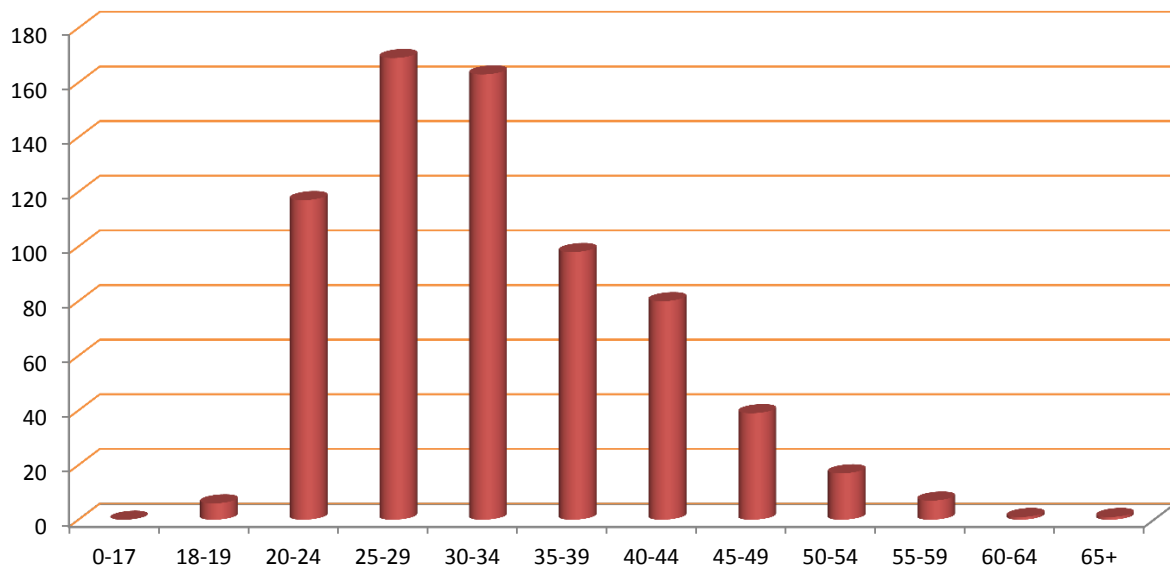

## ACTIVITY SUMMARY: BY AGENCY

Total activity by type delivered by each agency quarterly and as a total for the current year to date.

| Agency   | Interventions |      |      |      |     | Referrals |      |      |      |     | Syringe Exchange Transactions |      |      |      |     |
|----------|---------------|------|------|------|-----|-----------|------|------|------|-----|-------------------------------|------|------|------|-----|
|          | Qtr1          | Qtr2 | Qtr3 | Qtr4 | YTD | Qtr1      | Qtr2 | Qtr3 | Qtr4 | YTD | Qtr1                          | Qtr2 | Qtr3 | Qtr4 | YTD |
| KNW10041 | 28            | 21   | 19   | 0    | 68  | 0         | 0    | 0    | 0    | 0   | 0                             | 0    | 0    | 0    | 0   |
| KNW30051 | 0             | 0    | ***  | 0    | *** | 0         | 0    | 0    | 0    | 0   | 81                            | 79   | 88   | 0    | 248 |
| KNW30052 | 0             | 0    | 0    | 0    | 0   | 0         | 0    | 0    | 0    | 0   | 56                            | 73   | 45   | 0    | 174 |
|          | -             | -    | -    | -    | -   | -         | -    | -    | -    | -   | -                             | -    | -    | -    | -   |
| Knowsley | 28            | 21   | 21   | 0    | 70  | 0         | 0    | 0    | 0    | 0   | 137                           | 152  | 133  | 0    | 422 |

| Agency   | Wellbeing/Reviews |      |      |      |     | Health Screenings |      |      |      |     | Syringe Exchange Returns |      |      |      |     |
|----------|-------------------|------|------|------|-----|-------------------|------|------|------|-----|--------------------------|------|------|------|-----|
|          | Qtr1              | Qtr2 | Qtr3 | Qtr4 | YTD | Qtr1              | Qtr2 | Qtr3 | Qtr4 | YTD | Qtr1                     | Qtr2 | Qtr3 | Qtr4 | YTD |
| KNW10041 | 28                | 21   | 19   | 0    | 68  | 0                 | 0    | 0    | 0    | 0   | 0                        | 0    | 0    | 0    | 0   |
| KNW30051 | 0                 | 0    | 0    | 0    | 0   | 0                 | 0    | 0    | 0    | 0   | 11                       | 22   | 14   | 0    | 47  |
| KNW30052 | 0                 | 0    | 0    | 0    | 0   | 0                 | 0    | 0    | 0    | 0   | 24                       | 19   | 15   | 0    | 58  |
|          | -                 | -    | -    | -    | -   | -                 | -    | -    | -    | -   | -                        | -    | -    | -    | -   |
| Knowsley | 28                | 21   | 19   | 0    | 68  | 0                 | 0    | 0    | 0    | 0   | 35                       | 41   | 29   | 0    | 105 |

**CLIENT REVIEW DATA: BY AGENCY**

**PRIMARY SUBSTANCE:**

| IMS      | Alcohol | Amphetamines<br>(excl Ecstasy) | Cannabis | Cocaine (excl<br>Crack) | Crack Cocaine | Heroin | Steroids &<br>PIEDS | Others | No Substance | Not Recorded |
|----------|---------|--------------------------------|----------|-------------------------|---------------|--------|---------------------|--------|--------------|--------------|
| KNW10041 | 44      | 0                              | 11       | 7                       | ***           | ***    | ***                 | ***    | 0            | 0            |
| KNW30051 | 0       | 0                              | ***      | 0                       | ***           | 24     | 59                  | ***    | 0            | 5            |
| KNW30052 | 0       | 0                              | 0        | 0                       | 0             | 9      | 87                  | 0      | 0            | ***          |
|          | -       | -                              | -        | -                       | -             | -      | -                   | -      | -            | -            |
| Knowsley | 44      | 0                              | 12       | 7                       | ***           | 35     | 146                 | ***    | 0            | 8            |

**ACCOMMODATION NEED:**

| IMS      | Agencies                        | NFA - urgent<br>housing problem | Housing problem | No housing<br>problem | Not recorded |
|----------|---------------------------------|---------------------------------|-----------------|-----------------------|--------------|
| KNW10041 | Knowsley Integrated Rec Service | 0                               | ***             | 59                    | 7            |
| KNW30051 | Kirkby SES, Knowsley - CRI      | ***                             | 5               | 52                    | 34           |
| KNW30052 | Huyton SES, Knowsley - CRI      | 0                               | 5               | 73                    | 22           |
|          |                                 | -                               | -               | -                     | -            |
|          |                                 | -                               | -               | -                     | -            |
|          | Knowsley Local Authority        | ***                             | 12              | 183                   | 61           |

EMPLOYMENT STATUS:

| IMS      | Pupil / Student | Regular Employment | Unemploy & seeking work | Retired from paid work | LT Sick or disabled | Others | Not recorded |
|----------|-----------------|--------------------|-------------------------|------------------------|---------------------|--------|--------------|
| KNW10041 | 0               | 12                 | 27                      | 6                      | 18                  | 5      | 0            |
| KNW30051 | 0               | 0                  | 0                       | 0                      | 0                   | 0      | 92           |
| KNW30052 | 0               | ***                | ***                     | 0                      | 0                   | 0      | 95           |
|          | -               | -                  | -                       | -                      | -                   | -      | -            |
|          | -               | -                  | -                       | -                      | -                   | -      | -            |
| Knowsley | 0               | 14                 | 30                      | 6                      | 18                  | 5      | 184          |

PARENTAL STATUS:

| IMS      | All the children live with client | Some of the children live with client | None of the children live with client | Client declined to answer | Not a parent | Not recorded |
|----------|-----------------------------------|---------------------------------------|---------------------------------------|---------------------------|--------------|--------------|
| KNW10041 | 10                                | ***                                   | 16                                    | 0                         | 37           | ***          |
| KNW30051 | 0                                 | 0                                     | 0                                     | 0                         | 0            | 92           |
| KNW30052 | 0                                 | 0                                     | 0                                     | 0                         | 0            | 100          |
|          | -                                 | -                                     | -                                     | -                         | -            | -            |
|          | -                                 | -                                     | -                                     | -                         | -            | -            |
| Knowsley | 10                                | ***                                   | 16                                    | 0                         | 37           | 191          |

## ADDITIONAL NOTES

The figure for those accessing services includes all individuals who had an intervention, an onward referral, a well being review, a health screening, or a syringe exchange transaction during the quarter.

The number of individuals shown Year to Date (YTD) is not necessarily a sum of the quarterly figures as the same individual may have presented in more than one quarter, but they will only be counted once in the YTD number. Likewise the Local Authority total is less than a sum of the agency figures where an individual has presented at multiple services during the period.

The activity summary shows the number of activities delivered by each service.

The Year to Date (YTD) activity figure is cumulative and should represent the sum of each quarterly figure, unless any retrospective changes are made to the data by the agency following their quarterly data submission.

The client review data section includes all clients who have accessed services at any time during the current year to date, and details information that is collected in the client assessment review, such as Primary Substance of use, Accommodation status, Employment Status, and Parental status.

Where the client has multiple assessments completed, only the last completed assessment has been used.

Report prepared by the CPH Monitoring Team,  
Centre for Public Health, Liverpool John Moores University,  
Henry Cotton Building, 15-21 Webster Street, Liverpool,  
L3 2ET. Tel: (0151) 231 4314.  
[www.cph.org.uk/ims](http://www.cph.org.uk/ims)  
[www.twitter.com/cph\\_ims](https://www.twitter.com/cph_ims)

