









INTRODUCTION:

Hi everyone and a happy new year. Welcome to the Q3 report for the current financial year for IMS. You'll have noticed some changes to the report which we recently introduced as a result of feedback and we will be reproducing earlier reports from this financial year in the same format. Reports are now grouped by Local Authority area (due to the increasing number of reporting services to the system as a whole) and figures are now shown as whole numbers instead of percentages (with low figures suppressed). We have also integrated syringe exchange information into the front page figures. Please do let us know any feedback on the format of the reports.

The Annual IMS report was published just before Christmas and contains an overview of the system during 2013/14, with data linked to DIP and NDTMS and a synopsis of key reports and publications in the field of drugs and alcohol for the period the report covers. The report is available as a download from the CPH website. The roll out of IMS continues with over three quarters of all reporting services now migrated over to the new system, and the remaining on track for migration before 1st April. Thank you for your support with this process.

ACTIVITY SUMMARY FOR: CHESHIRE WEST & CHESTER

Number of individuals who accessed non-structured interventions this quarter (and year to date).	499 (1251)  All Individuals	463 (1154)  Men	36 (97)  Women
	0 (0)  Brief Interventions	0 (0)  Onward Referrals	930 (3163)  Syringe Exchange Transactions
	0 (0)  Wellbeing / Review	0 (0)  Health Screening	327 (1107)  Syringe Exchange Returns

CLIENTS SUMMARY: BY AGENCY

NUMBER OF INDIVIDUALS SEEN BY QUARTER:

The number of individuals reported for all agencies each quarter, and the total number of individuals seen during the current year to date. The local authority figures are the total unique individuals.

IMS	Agencies	Qtr1	Qtr2	Qtr3	Qtr4	YTD
CHW30027	Aqua House, Chester	216	229	194	-	431
CHW30028	Unity House, Ellesmere Port	262	273	159	-	501
CHW30045	Turning Point, Northwich	159	163	151	-	329
		-	-	-	-	-
		-	-	-	-	-
	Cheshire West and Chester	633	662	499	0	1251

GENDER:

Number of individuals by gender for the last quarter, and during the current year to date.

IMS	Agencies	Male Q	Female Q	Male YTD	Female YTD
CHW30027	Aqua House, Chester	176	18	398	33
CHW30028	Unity House, Ellesmere Port	145	14	457	44
CHW30045	Turning Point, Northwich	146	5	308	21
		-	-	-	-
		-	-	-	-
	Cheshire West and Chester	463	36	1154	97

AGE GROUPS:

Total individuals for the current year to date, shown by age group.

IMS	0-17	18-19	20-24	25-29	30-34	35-39	40-44	45-49	50-54	55-59	60-64	65+
CHW30027	0	8	81	87	86	57	62	29	13	***	***	0
CHW30028	***	13	84	121	95	93	45	20	23	***	***	0
CHW30045	***	11	58	78	64	55	34	18	7	***	***	0
	-	-	-	-	-	-	-	-	-	-	-	-
Cheshire W	***	32	222	284	241	204	140	66	43	8	8	0

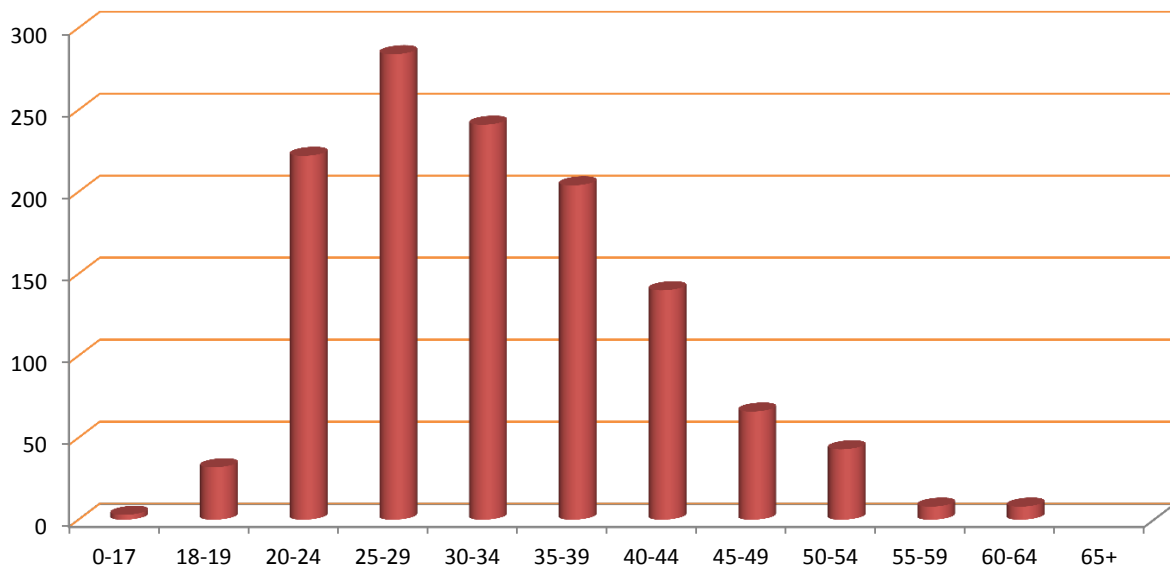

ACTIVITY SUMMARY: BY AGENCY

Total activity by type delivered by each agency quarterly and as a total for the current year to date.

Agency	Interventions					Referrals					Syringe Exchange Transactions				
	Qtr1	Qtr2	Qtr3	Qtr4	YTD	Qtr1	Qtr2	Qtr3	Qtr4	YTD	Qtr1	Qtr2	Qtr3	Qtr4	YTD
CHW30027	0	0	0	0	0	0	0	0	0	0	392	398	317	0	1,107
CHW30028	0	0	0	0	0	0	0	0	0	0	412	443	290	0	1,145
CHW30045	0	0	0	0	0	0	0	0	0	0	270	318	323	0	911
	-	-	-	-	-	-	-	-	-	-	-	-	-	-	-
Cheshire W	0	0	0	0	0	0	0	0	0	0	1,074	1,159	930	0	3,163

Agency	Wellbeing/Reviews					Health Screenings					Syringe Exchange Returns				
	Qtr1	Qtr2	Qtr3	Qtr4	YTD	Qtr1	Qtr2	Qtr3	Qtr4	YTD	Qtr1	Qtr2	Qtr3	Qtr4	YTD
CHW30027	0	0	0	0	0	0	0	0	0	0	171	175	146	0	492
CHW30028	0	0	0	0	0	0	0	0	0	0	137	137	98	0	372
CHW30045	0	0	0	0	0	0	0	0	0	0	52	108	83	0	243
	-	-	-	-	-	-	-	-	-	-	-	-	-	-	-
Cheshire W	0	0	0	0	0	0	0	0	0	0	360	420	327	0	1,107

CLIENT REVIEW DATA: BY AGENCY

PRIMARY SUBSTANCE:

IMS	Alcohol	Amphetamines (excl Ecstasy)	Cannabis	Cocaine (excl Crack)	Crack Cocaine	Heroin	Steroids & PIEDS	Others	No Substance	Not Recorded
CHW30027	0	0	0	0	0	96	273	***	0	60
CHW30028	0	0	0	0	0	47	257	0	0	197
CHW30045	0	0	0	***	0	82	214	***	***	26
	-	-	-	-	-	-	-	-	-	-
Cheshire W	0	0	0	***	0	222	742	5	***	278

ACCOMMODATION NEED:

IMS	Agencies	NFA - urgent housing problem	Housing problem	No housing problem	Not recorded
CHW30027	Aqua House, Chester	***	0	***	429
CHW30028	Unity House, Ellesmere Port	0	0	0	501
CHW30045	Turning Point, Northwich	0	0	0	329
		-	-	-	-
		-	-	-	-
	Cheshire West and Chester	***	0	***	1,249

EMPLOYMENT STATUS:

IMS	Pupil / Student	Regular Employment	Unemploy & seeking work	Retired from paid work	LT Sick or disabled	Others	Not recorded
CHW30027	0	0	0	0	0	0	431
CHW30028	0	0	0	0	0	0	501
CHW30045	0	0	0	0	0	0	329
	-	-	-	-	-	-	-
	-	-	-	-	-	-	-
Cheshire W	0	0	0	0	0	0	1,251

PARENTAL STATUS:

IMS	All the children live with client	Some of the children live with client	None of the children live with client	Client declined to answer	Not a parent	Not recorded
CHW30027	0	0	0	0	0	431
CHW30028	0	0	0	0	0	501
CHW30045	0	0	0	0	0	329
	-	-	-	-	-	-
	-	-	-	-	-	-
Cheshire W	0	0	0	0	0	1,251

ADDITIONAL NOTES

The figure for those accessing services includes all individuals who had an intervention, an onward referral, a well being review, a health screening, or a syringe exchange transaction during the quarter.

The number of individuals shown Year to Date (YTD) is not necessarily a sum of the quarterly figures as the same individual may have presented in more than one quarter, but they will only be counted once in the YTD number. Likewise the Local Authority total is less than a sum of the agency figures where an individual has presented at multiple services during the period.

The activity summary shows the number of activities delivered by each service.

The Year to Date (YTD) activity figure is cumulative and should represent the sum of each quarterly figure, unless any retrospective changes are made to the data by the agency following their quarterly data submission.

The client review data section includes all clients who have accesses services at any time during the current year to date, and details information that is collected in the client assesment review, such as Primary Substance of use, Accomodation status, Employment Status, and Parental status.

Where the client has multiple assessments completed, only the last completed assessment has been used.

Report prepared by the CPH Monitoring Team,
Centre for Public Health, Liverpool John Moores University,
Henry Cotton Building, 15-21 Webster Street, Liverpool,
L3 2ET. Tel: (0151) 231 4314.
www.cph.org.uk/ims
www.twitter.com/cph_ims

