









INTRODUCTION:

Hi everyone. Welcome to the Q2 report for the current financial year for IMS. Thank you to all of you who attended the pre-launch event on November 12th which took place at the LJMU Redmonds Building in the city centre (and commiserations to those of you who didn't make it due to train problems). The feedback from the event from both services and commissioners (and our colleagues in PHE!) was very positive, even if the telephone voting became a bit Eurovision by the end of the session. The first services have begun piloting the new IMS Online data collection tool – Genie in the Gutter, The Basement and the Armistead – and have so far reported no major issues with the system.

Again, the feedback we've had from the services has been overwhelmingly positive with the tool running stably and speedily on even slower connections. We will be rolling out the software to all services over the next few months with the intention that all agencies currently using Goliath, Baker or Laika will be migrated over to the new system by 1st April 2015. The 2013-14 Annual Report will be published before the end of the year containing detailed information from the monitoring system across the region. In the meantime, thank you for your ongoing support, have a good Christmas and all the best for 2015.

ACTIVITY SUMMARY FOR: WARRINGTON

Number of individuals who accessed non-structured interventions this quarter (and year to date).	161 (301)	160 (296)	*** (5)
	 All Individuals	 Men	 Women
	21 (29)	0 (0)	179 (378)
Number of separate activities that were accessed this quarter (and year to date).	 Brief Interventions	 Onward Referrals	 Syringe Exchange Transactions
	0 (0)	0 (0)	52 (100)
	 Wellbeing / Review	 Health Screening	 Syringe Exchange Returns

CLIENTS SUMMARY: BY AGENCY

NUMBER OF INDIVIDUALS SEEN BY QUARTER:

The number of individuals reported for all agencies each quarter, and the total number of individuals seen during the current year to date. The local authority figures are the total unique individuals.

IMS	Agencies	Qtr1	Qtr2	Qtr3	Qtr4	YTD
WAR30039	Pathways, Warrington (CRI)	176	161	-	-	301
		-	-	-	-	-
		-	-	-	-	-
	Warrington Local Authority	176	161	-	-	301

GENDER:

Number of individuals by gender for the last quarter, and during the current year to date.

IMS	Agencies	Male Q	Female Q	Male YTD	Female YTD
WAR30039	Pathways, Warrington (CRI)	160	***	296	5
		-	-	-	-
		-	-	-	-
	Warrington Local Authority	160	***	296	5

AGE GROUPS:

Total individuals for the current year to date, shown by age group.

IMS	0-17	18-19	20-24	25-29	30-34	35-39	40-44	45-49	50-54	55-59	60-64	65+
WAR30039	0	***	46	81	77	33	37	13	7	***	0	***
	-	-	-	-	-	-	-	-	-	-	-	-
Warrington	0	***	46	81	77	33	37	13	7	***	0	***

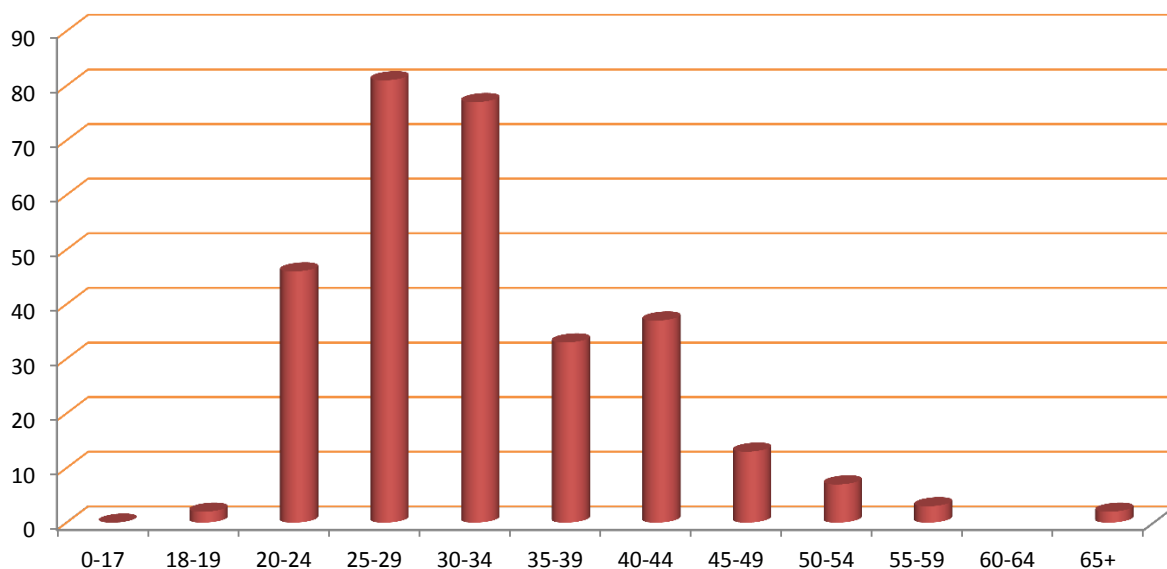

ACTIVITY SUMMARY: BY AGENCY

Total activity by type delivered by each agency quarterly and as a total for the current year to date.

Agency	Interventions					Referrals					Syringe Exchange Transactions				
	Qtr1	Qtr2	Qtr3	Qtr4	YTD	Qtr1	Qtr2	Qtr3	Qtr4	YTD	Qtr1	Qtr2	Qtr3	Qtr4	YTD
WAR30039	8	21	0	0	29	0	0	0	0	0	199	179	0	0	378
	-	-	-	-	-	-	-	-	-	-	-	-	-	-	-
Warrington	8	21	0	0	29	0	0	0	0	0	199	179	0	0	378

Agency	Wellbeing/Reviews					Health Screenings					Syringe Exchange Returns				
	Qtr1	Qtr2	Qtr3	Qtr4	YTD	Qtr1	Qtr2	Qtr3	Qtr4	YTD	Qtr1	Qtr2	Qtr3	Qtr4	YTD
WAR30039	0	0	0	0	0	0	0	0	0	0	48	52	0	0	100
	-	-	-	-	-	-	-	-	-	-	-	-	-	-	-
Warrington	0	0	0	0	0	0	0	0	0	0	48	52	0	0	100

CLIENT REVIEW DATA: BY AGENCY

PRIMARY SUBSTANCE:

IMS	Alcohol	Amphetamines (excl Ecstasy)	Cannabis	Cocaine (excl Crack)	Crack Cocaine	Heroin	Steroids & PIEDS	Others	No Substance	Not Recorded
WAR30039	0	***	0	0	***	16	268	***	0	10
	-	-	-	-	-	-	-	-	-	-
Warrington	0	***	0	0	***	16	268	***	0	10

ACCOMMODATION NEED:

IMS	Agencies	NFA - urgent housing problem	Housing problem	No housing problem	Not recorded
WAR30039	Pathways, Warrington (CRI)	***	15	248	34
		-	-	-	-
		-	-	-	-
	Warrington Local Authority	***	15	248	34

EMPLOYMENT STATUS:

IMS	Pupil / Student	Regular Employment	Unemploy & seeking work	Retired from paid work	LT Sick or disabled	Others	Not recorded
WAR30039	0	0	0	0	0	0	301
	-	-	-	-	-	-	-
	-	-	-	-	-	-	-
	0	0	0	0	0	0	301

PARENTAL STATUS:

IMS	All the children live with client	Some of the children live with client	None of the children live with client	Client declined to answer	Not a parent	Not recorded
WAR30039	0	0	0	0	0	301
	-	-	-	-	-	-
	-	-	-	-	-	-
	0	0	0	0	0	301

ADDITIONAL NOTES

The figure for those accessing services includes all individuals who had an intervention, an onward referral, a well being review, a health screening, or a syringe exchange transaction during the quarter.

The number of individuals shown Year to Date (YTD) is not necessarily a sum of the quarterly figures as the same individual may have presented in more than one quarter, but they will only be counted once in the YTD number. Likewise the Local Authority total is less than a sum of the agency figures where an individual has presented at multiple services during the period.

The activity summary shows the number of activities delivered by each service.

The Year to Date (YTD) activity figure is cumulative and should represent the sum of each quarterly figure, unless any retrospective changes are made to the data by the agency following their quarterly data submission.

The client review data section includes all clients who have accessed services at any time during the current year to date, and details information that is collected in the client assessment review, such as Primary Substance of use, Accommodation status, Employment Status, and Parental status.

Where the client has multiple assessments completed, only the last completed assessment has been used.

Report prepared by the CPH Monitoring Team,
Centre for Public Health, Liverpool John Moores University,
Henry Cotton Building, 15-21 Webster Street, Liverpool,
L3 2ET. Tel: (0151) 231 4314.
www.cph.org.uk/ims
www.twitter.com/cph_ims

