









INTRODUCTION:

Hi everyone. Welcome to the Q2 report for the current financial year for IMS. Thank you to all of you who attended the pre-launch event on November 12th which took place at the LJMU Redmonds Building in the city centre (and commiserations to those of you who didn't make it due to train problems). The feedback from the event from both services and commissioners (and our colleagues in PHE!) was very positive, even if the telephone voting became a bit Eurovision by the end of the session. The first services have begun piloting the new IMS Online data collection tool – Genie in the Gutter, The Basement and the Armistead – and have so far reported no major issues with the system.

Again, the feedback we've had from the services has been overwhelmingly positive with the tool running stably and speedily on even slower connections. We will be rolling out the software to all services over the next few months with the intention that all agencies currently using Goliath, Baker or Laika will be migrated over to the new system by 1st April 2015. The 2013-14 Annual Report will be published before the end of the year containing detailed information from the monitoring system across the region. In the meantime, thank you for your ongoing support, have a good Christmas and all the best for 2015.

ACTIVITY SUMMARY FOR: LIVERPOOL

Number of individuals who accessed non-structured interventions this quarter (and year to date).	2,008 (3,187)	1,369 (2,204)	639 (983)
			
	All Individuals	Men	Women
Number of separate activities that were accessed this quarter (and year to date).	11,229 (23,424)	1,364 (3,054)	225 (467)
			
	Brief Interventions	Onward Referrals	Syringe Exchange Transactions
	691 (1,280)	7 (14)	107 (203)
			
	Wellbeing / Review	Health Screening	Syringe Exchange Returns

## CLIENTS SUMMARY: BY AGENCY

### NUMBER OF INDIVIDUALS SEEN BY QUARTER:

The number of individuals reported for all agencies each quarter, and the total number of individuals seen during the current year to date. The local authority figures are the total unique individuals.

IMS	Agencies	Qtr1	Qtr2	Qtr3	Qtr4	YTD
LIV10002	Armistead City	74	68	-	-	116
LIV10003	Community Voice	45	35	-	-	76
LIV10004	Genie in the Gutter	114	133	-	-	156
LIV10005	Armistead Street	60	58	-	-	79
LIV10006	The Basement	291	278	-	-	565
LIV10007	Whitechapel Centre	198	204	-	-	225
LIV10008	Dare to Care	33	30	-	-	52
LIV10009	Action on Addiction - SHARP	377	341	-	-	527
LIV10010	TSP Hope Club Liverpool	80	80	-	-	122
LIV10011	Art and Soul (Spider Project)	241	261	-	-	373
LIV10012	Addaction Liverpool Recovery Services	54	44	-	-	69
LIV10014	Aintree Hospital	399	368	-	-	587
LIV10015	Alder Hey Hospital	18	12	-	-	29
LIV10018	Brownlow Practice	113	107	-	-	159
LIV10020	Royal Liverpool UH -LCAS	94	***	-	-	97
LIV10050	Young Addaction	0	0	-	-	0
LIV10055	Intuitive Recovery	89	52	-	-	141
LIV30034	Gateway SES (Addaction)	68	53	-	-	105
LIV30035	Croxteth SES (Addaction)	58	45	-	-	89
LIV30044	Armistead Pump	14	13	-	-	21
		-	-	-	-	-
	Liverpool Local Authority	2,183	2,008	-	-	3,187

### GENDER:

Number of individuals by gender for the last quarter, and during the current year to date.

IMS	Agencies	Male Q	Female Q	Male YTD	Female YTD
LIV10002	Armistead City	65	***	108	8
LIV10003	Community Voice	27	8	58	18
LIV10004	Genie in the Gutter	102	31	120	36
LIV10005	Armistead Street	0	58	0	79
LIV10006	The Basement	222	56	458	107
LIV10007	Whitechapel Centre	109	95	122	103
LIV10008	Dare to Care	21	9	37	15
LIV10009	Action on Addiction - SHARP	188	153	293	234
LIV10010	TSP Hope Club Liverpool	69	11	103	19
LIV10011	Art and Soul (Spider Project)	181	80	248	125
LIV10012	Addaction Liverpool Recovery Services	32	12	53	16
LIV10014	Aintree Hospital	241	127	389	198
LIV10015	Alder Hey Hospital	***	8	5	24
LIV10018	Brownlow Practice	77	30	116	43
LIV10020	Royal Liverpool UH -LCAS	***	***	66	31
LIV10050	Young Addaction	0	0	0	0
LIV10055	Intuitive Recovery	30	22	85	56
LIV30034	Gateway SES (Addaction)	51	***	102	***
LIV30035	Croxteth SES (Addaction)	43	***	85	***
LIV30044	Armistead Pump	13	0	21	0
		-	-	-	-
	Liverpool Local Authority	1,369	639	2204	983

AGE GROUPS:

Total individuals for the current year to date, shown by age group.

IMS	0-17	18-19	20-24	25-29	30-34	35-39	40-44	45-49	50-54	55-59	60-64	65+
LIV10002	***	***	25	31	21	11	7	8	6	0	***	***
LIV10003	0	0	***	***	8	9	15	18	9	7	***	***
LIV10004	0	0	***	***	14	20	29	39	21	15	9	***
LIV10005	0	***	***	13	14	26	13	9	***	0	0	0
LIV10006	***	39	66	92	82	79	81	43	46	20	10	***
LIV10007	***	0	***	7	12	28	50	54	40	18	11	***
LIV10008	0	***	6	9	12	***	12	***	***	***	***	0
LIV10009	***	0	19	38	87	111	76	67	62	46	13	7
LIV10010	0	***	12	14	11	25	24	10	17	***	***	0
LIV10011	0	***	9	27	50	81	63	48	49	27	12	6
LIV10012	0	0	***	8	5	8	16	10	13	***	***	***
LIV10014	0	***	7	21	31	70	80	72	97	75	46	87
LIV10015	29	0	0	0	0	0	0	0	0	0	0	0
LIV10018	0	0	5	7	13	22	35	25	28	16	6	***
LIV10020	0	0	***	8	6	14	14	13	11	10	5	12
LIV10050	0	0	0	0	0	0	0	0	0	0	0	0
LIV10055	0	0	9	20	15	23	30	15	15	8	5	***
LIV30034	***	***	5	11	19	27	15	13	7	***	***	0
LIV30035	0	0	5	19	19	16	12	12	***	***	0	0
LIV30044	0	0	***	8	***	0	5	***	0	0	0	0
	-	-	-	-	-	-	-	-	-	-	-	-
Liverpool	36	51	180	309	372	486	501	413	369	232	120	118

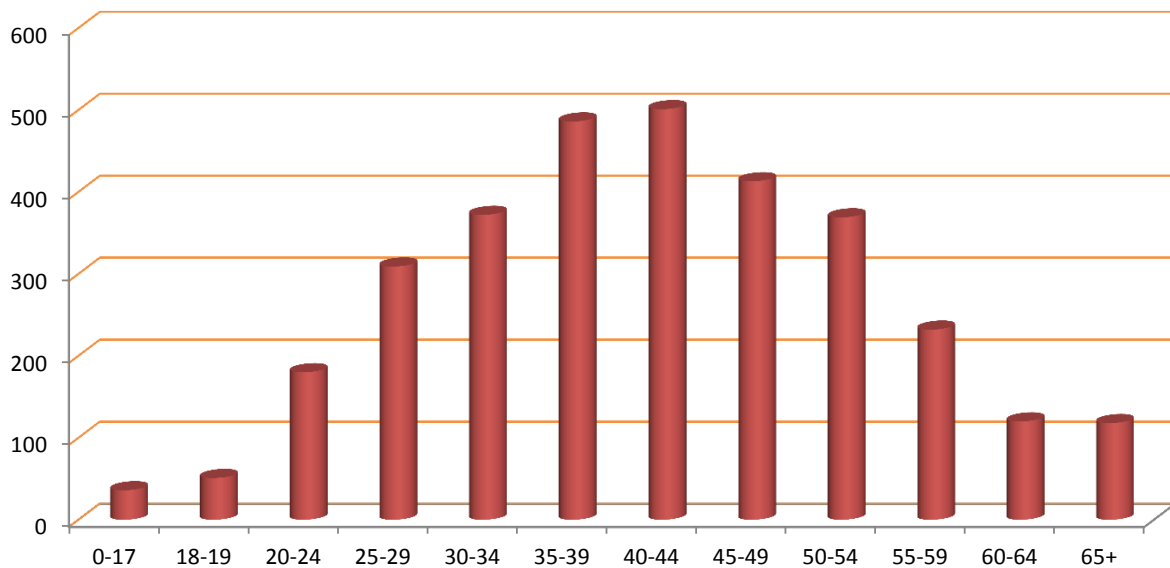

## ACTIVITY SUMMARY: BY AGENCY

Total activity by type delivered by each agency quarterly and as a total for the current year to date.

Agency	Interventions					Referrals					Syringe Exchange Transactions				
	Qtr1	Qtr2	Qtr3	Qtr4	YTD	Qtr1	Qtr2	Qtr3	Qtr4	YTD	Qtr1	Qtr2	Qtr3	Qtr4	YTD
LIV10002	146	157	0	0	303	13	18	0	0	31	0	0	0	0	0
LIV10003	116	24	0	0	140	0	***	0	0	***	0	0	0	0	0
LIV10004	1,393	1,356	0	0	2,749	53	36	0	0	89	0	0	0	0	0
LIV10005	236	203	0	0	439	6	***	0	0	8	0	0	0	0	0
LIV10006	284	277	0	0	561	626	606	0	0	1,232	0	0	0	0	0
LIV10007	1,830	1,874	0	0	3,704	257	166	0	0	423	0	0	0	0	0
LIV10008	68	66	0	0	134	***	***	0	0	6	0	0	0	0	0
LIV10009	4,097	2,725	0	0	6,822	260	138	0	0	398	0	0	0	0	0
LIV10010	233	215	0	0	448	59	60	0	0	119	0	0	0	0	0
LIV10011	2,668	3,520	0	0	6,188	75	94	0	0	169	0	0	0	0	0
LIV10012	214	89	0	0	303	10	0	0	0	10	0	0	0	0	0
LIV10014	431	280	0	0	711	199	150	0	0	349	0	0	0	0	0
LIV10015	17	11	0	0	28	15	8	0	0	23	0	0	0	0	0
LIV10018	274	255	0	0	529	113	79	0	0	192	0	0	0	0	0
LIV10020	***	***	0	0	***	0	***	0	0	***	0	0	0	0	0
LIV10050	0	0	0	0	0	0	0	0	0	0	0	0	0	0	0
LIV10055	90	52	0	0	142	0	0	0	0	0	0	0	0	0	0
LIV30034	***	0	0	0	***	0	0	0	0	0	85	69	0	0	154
LIV30035	93	124	0	0	217	0	0	0	0	0	135	137	0	0	272
LIV30044	***	0	0	0	***	0	0	0	0	0	22	19	0	0	41
	-	-	-	-	-	-	-	-	-	-	-	-	-	-	-
Liverpool	12,195	11,229	0	0	23,424	1,690	1,364	0	0	3,054	242	225	0	0	467

Agency	Wellbeing/Reviews					Health Screenings					Syringe Exchange Returns				
	Qtr1	Qtr2	Qtr3	Qtr4	YTD	Qtr1	Qtr2	Qtr3	Qtr4	YTD	Qtr1	Qtr2	Qtr3	Qtr4	YTD
LIV10002	8	***	0	0	11	0	0	0	0	0	0	0	0	0	0
LIV10003	17	26	0	0	43	0	0	0	0	0	0	0	0	0	0
LIV10004	50	48	0	0	98	0	0	0	0	0	0	0	0	0	0
LIV10005	***	***	0	0	***	0	0	0	0	0	0	0	0	0	0
LIV10006	273	243	0	0	516	0	0	0	0	0	0	0	0	0	0
LIV10007	74	105	0	0	179	0	0	0	0	0	0	0	0	0	0
LIV10008	***	10	0	0	13	0	0	0	0	0	0	0	0	0	0
LIV10009	***	66	0	0	68	0	0	0	0	0	0	0	0	0	0
LIV10010	36	53	0	0	89	0	0	0	0	0	0	0	0	0	0
LIV10011	102	109	0	0	211	0	0	0	0	0	0	0	0	0	0
LIV10012	22	27	0	0	49	0	0	0	0	0	0	0	0	0	0
LIV10014	0	0	0	0	0	0	0	0	0	0	0	0	0	0	0
LIV10015	0	0	0	0	0	0	0	0	0	0	0	0	0	0	0
LIV10018	0	0	0	0	0	0	0	0	0	0	0	0	0	0	0
LIV10020	0	0	0	0	0	0	0	0	0	0	0	0	0	0	0
LIV10050	0	0	0	0	0	0	0	0	0	0	0	0	0	0	0
LIV10055	0	0	0	0	0	0	0	0	0	0	0	0	0	0	0
LIV30034	0	0	0	0	0	0	0	0	0	0	39	33	0	0	72
LIV30035	0	0	0	0	0	0	0	0	0	0	49	70	0	0	119
LIV30044	0	0	0	0	0	7	7	0	0	14	8	***	0	0	12
	-	-	-	-	-	-	-	-	-	-	-	-	-	-	-
Liverpool	589	691	0	0	1,280	7	7	0	0	14	96	107	0	0	203

CLIENT REVIEW DATA: BY AGENCY

PRIMARY SUBSTANCE:

IMS	Alcohol	Amphetamines (excl Ecstasy)	Cannabis	Cocaine (excl Crack)	Crack Cocaine	Heroin	Steroids & PIEDS	Others	No Substance	Not Recorded
LIV10002	42	***	10	16	***	***	0	24	0	15
LIV10003	13	***	***	***	***	39	0	5	10	0
LIV10004	62	***	10	6	9	16	0	43	***	7
LIV10005	0	0	***	0	5	12	0	***	***	57
LIV10006	190	***	68	9	***	34	0	25	233	***
LIV10007	102	0	21	0	7	32	0	26	36	***
LIV10008	24	0	19	***	0	0	0	***	0	5
LIV10009	384	***	11	56	12	47	0	***	0	11
LIV10010	32	0	12	0	0	***	0	***	73	***
LIV10011	214	8	19	48	9	65	0	7	0	***
LIV10012	***	0	12	9	***	18	0	6	21	0
LIV10014	547	***	0	***	0	0	0	0	0	38
LIV10015	29	0	0	0	0	0	0	0	0	0
LIV10018	135	0	0	0	0	0	0	***	13	9
LIV10020	95	0	0	0	0	0	0	0	0	***
LIV10050	0	0	0	0	0	0	0	0	0	0
LIV10055	53	0	***	26	***	0	0	9	49	0
LIV30034	0	***	0	0	0	19	74	8	0	***
LIV30035	0	0	0	0	0	25	60	***	0	***
LIV30044	0	0	0	0	0	0	14	0	0	7
	-	-	-	-	-	-	-	-	-	-
Liverpool	1,670	18	179	147	46	264	145	153	409	156

ACCOMMODATION NEED:

IMS	Agencies	NFA - urgent housing problem	Housing problem	No housing problem	Not recorded
LIV10002	Armistead City	6	7	92	11
LIV10003	Community Voice	8	12	56	0
LIV10004	Genie in the Gutter	5	54	90	7
LIV10005	Armistead Street	9	12	15	43
LIV10006	The Basement	483	29	52	***
LIV10007	Whitechapel Centre	6	205	9	5
LIV10008	Dare to Care	0	***	20	29
LIV10009	Action on Addiction - SHARP	0	0	0	527
LIV10010	TSP Hope Club Liverpool	***	33	85	***
LIV10011	Art and Soul (Spider Project)	9	19	338	6
LIV10012	Addaction Liverpool Recovery Services	***	13	53	0
LIV10014	Aintree Hospital	15	14	517	41
LIV10015	Alder Hey Hospital	0	0	0	29
LIV10018	Brownlow Practice	25	87	38	9
LIV10020	Royal Liverpool UH -LCAS	***	0	46	***
LIV10050	Young Addaction	0	0	0	0
LIV10055	Intuitive Recovery	0	0	0	141
LIV30034	Gateway SES (Addaction)	***	8	74	19
LIV30035	Croxteth SES (Addaction)	***	11	70	7
LIV30044	Armistead Pump	0	***	15	5
		-	-	-	-
	Liverpool Local Authority	531	438	1,438	780

EMPLOYMENT STATUS:

IMS	Pupil / Student	Regular Employment	Unemploy & seeking work	Retired from paid work	LT Sick or disabled	Others	Not recorded
LIV10002	6	32	31	***	11	***	32
LIV10003	0	***	26	***	33	12	***
LIV10004	0	***	16	***	122	5	8
LIV10005	0	0	10	0	15	5	49
LIV10006	***	7	201	***	194	154	***
LIV10007	***	***	12	***	192	6	8
LIV10008	0	0	5	0	***	9	37
LIV10009	0	0	0	0	0	0	527
LIV10010	0	***	145	0	5	***	***
LIV10011	***	21	38	8	256	15	33
LIV10012	0	5	37	0	21	6	0
LIV10014	***	48	0	0	0	5	533
LIV10015	0	0	0	0	0	0	29
LIV10018	***	7	0	0	0	0	151
LIV10020	***	***	0	0	0	***	46
LIV10050	0	0	0	0	0	0	0
LIV10055	0	0	0	0	0	0	141
LIV30034	0	0	0	0	0	0	105
LIV30035	0	0	0	0	0	0	89
LIV30044	0	0	0	0	0	0	21
	-	-	-	-	-	-	-
Liverpool	15	123	433	21	705	209	1,681

PARENTAL STATUS:

IMS	All the children live with client	Some of the children live with client	None of the children live with client	Client declined to answer	Not a parent	Not recorded
LIV10002	0	0	***	***	99	12
LIV10003	5	***	40	6	21	0
LIV10004	7	8	73	0	60	8
LIV10005	***	***	24	***	5	45
LIV10006	***	***	258	8	293	***
LIV10007	10	14	92	***	96	11
LIV10008	***	0	***	9	***	36
LIV10009	0	0	0	0	0	527
LIV10010	9	6	33	***	70	***
LIV10011	28	18	146	***	162	17
LIV10012	6	***	26	***	29	***
LIV10014	26	***	77	***	432	48
LIV10015	0	0	0	0	0	29
LIV10018	***	0	91	8	48	9
LIV10020	0	0	7	0	41	***
LIV10050	0	0	0	0	0	0
LIV10055	0	0	0	0	0	141
LIV30034	0	0	0	0	0	105
LIV30035	0	0	0	0	0	89
LIV30044	0	0	0	0	0	21
	-	-	-	-	-	-
Liverpool	95	50	752	45	1,248	997

## ADDITIONAL NOTES

The figure for those accessing services includes all individuals who had an intervention, an onward referral, a well being review, a health screening, or a syringe exchange transaction during the quarter.

The number of individuals shown Year to Date (YTD) is not necessarily a sum of the quarterly figures as the same individual may have presented in more than one quarter, but they will only be counted once in the YTD number. Likewise the Local Authority total is less than a sum of the agency figures where an individual has presented at multiple services during the period.

The activity summary shows the number of activities delivered by each service.

The Year to Date (YTD) activity figure is cumulative and should represent the sum of each quarterly figure, unless any retrospective changes are made to the data by the agency following their quarterly data submission.

The client review data section includes all clients who have accessed services at any time during the current year to date, and details information that is collected in the client assessment review, such as Primary Substance of use, Accommodation status, Employment Status, and Parental status.

Where the client has multiple assessments completed, only the last completed assessment has been used.

Report prepared by the CPH Monitoring Team,  
Centre for Public Health, Liverpool John Moores University,  
Henry Cotton Building, 15-21 Webster Street, Liverpool,  
L3 2ET. Tel: (0151) 231 4314.  
[www.cph.org.uk/ims](http://www.cph.org.uk/ims)  
[www.twitter.com/cph\\_ims](https://www.twitter.com/cph_ims)

