









INTRODUCTION:

Hello everyone, hope you are all well and enjoying the best summer we've had in about 300 years - at least since 1976 for those of you who remember it. This report is the first of the new financial year and is the first under the new IMS ("Integrated Monitoring System") moniker. We met with commissioners and public health leads in May to discuss the new system and the feedback was very positive, particularly on the breadth of the system and its potential to provide a comprehensive picture of all tiers of treatment delivered across the region. The system comes at a critical time with the publication of the new NICE guidance for collecting data on Needle Exchange programmes, and the dataset as it develops will incorporate those data items for services wishing to use them.

The development of the online web-based data collection tool which will replace GOLIATH, BAKER and LAIKA is coming along at a pace. We intend to have a soft launch event for the IMS during the autumn where there'll be an opportunity to have a first look at the new data collection tool and to also discuss suggestions for the future development of the dataset. The full roll out of the new data collection tool and dataset will then take place in 2015-2016 Q1. Any questions in the meantime, please do get in touch and thank you for your continued commitment to supporting this system which evidences all the good work that takes place within your services.

ACTIVITY SUMMARY FOR: WIRRAL

Number of individuals who accessed non-structured interventions this quarter (and year to date).	1,525 (1,525)	1,211 (1,211)	314 (314)
			
	All Individuals	Men	Women
Number of separate activities that were accessed this quarter (and year to date).	2,422 (2,422)	554 (554)	944 (944)
			
	Brief Interventions	Onward Referrals	Syringe Exchange Transactions
	116 (116)	0 (0)	456 (456)
			
	Wellbeing / Review	Health Screening	Syringe Exchange Returns

## CLIENTS SUMMARY: BY AGENCY

### NUMBER OF INDIVIDUALS SEEN BY QUARTER:

The number of individuals reported for all agencies each quarter, and the total number of individuals seen during the current year to date. The local authority figures are the total unique individuals.

IMS	Agencies	Qtr1	Qtr2	Qtr3	Qtr4	YTD
WIR10016	ARCH AIP Wirral	185	-	-	-	185
WIR10019	Response Wirral	12	-	-	-	12
WIR10021	TSP Birkenhead	36	-	-	-	36
WIR10022	TSP Moreton	45	-	-	-	45
WIR10023	TSP Rockferry	19	-	-	-	19
WIR10024	TSP Seacombe	37	-	-	-	37
WIR10025	TSP WoodChurch	35	-	-	-	35
WIR10043	St Catherines Health Centre	448	-	-	-	448
WIR10046	TSP Hope Club Wirral	91	-	-	-	91
WIR10049	TSP Second Chance Project	45	-	-	-	45
WIR10055	Intuitive Recovery	105	-	-	-	105
WIR30040	The Lodge Wirral (CWP)	628	-	-	-	628
		-	-	-	-	-
	Wirral Local Authority	1525	-	-	-	1,525

### GENDER:

Number of individuals by gender for the last quarter, and during the current year to date.

IMS	Agencies	Male Q	Female Q	Male YTD	Female YTD
WIR10016	ARCH AIP Wirral	153	32	153	32
WIR10019	Response Wirral	5	7	5	7
WIR10021	TSP Birkenhead	25	11	25	11
WIR10022	TSP Moreton	29	16	29	16
WIR10023	TSP Rockferry	10	9	10	9
WIR10024	TSP Seacombe	18	19	18	19
WIR10025	TSP WoodChurch	19	16	19	16
WIR10043	St Catherines Health Centre	291	157	291	157
WIR10046	TSP Hope Club Wirral	65	26	65	26
WIR10049	TSP Second Chance Project	38	7	38	7
WIR10055	Intuitive Recovery	76	29	76	29
WIR30040	The Lodge Wirral (CWP)	617	11	617	11
		-	-	-	-
	Wirral Local Authority	1211	314	1211	314

## AGE GROUPS:

Total individuals for the current year to date, shown by age group.

IMS	0-17	18-19	20-24	25-29	30-34	35-39	40-44	45-49	50-54	55-59	60-64	65+
WIR10016	0	7	32	24	34	31	16	23	11	5	***	0
WIR10019	11	***	0	0	0	0	0	0	0	0	0	0
WIR10021	0	***	***	***	7	***	9	***	6	***	0	0
WIR10022	0	0	***	***	5	***	8	***	5	10	***	***
WIR10023	0	***	0	***	***	***	5	***	***	***	0	***
WIR10024	0	***	***	0	5	***	8	7	***	***	0	***
WIR10025	0	***	***	***	***	5	10	5	5	***	***	***
WIR10043	***	6	36	50	58	57	63	60	50	27	16	23
WIR10046	0	0	8	11	18	11	17	14	9	***	0	0
WIR10049	0	***	5	***	7	7	***	11	5	***	0	0
WIR10055	0	***	9	17	15	13	22	15	7	***	***	***
WIR30040	***	16	108	152	118	87	73	38	20	9	***	***
	-	-	-	-	-	-	-	-	-	-	-	-
Wirral	15	34	188	235	246	198	214	163	113	59	27	33

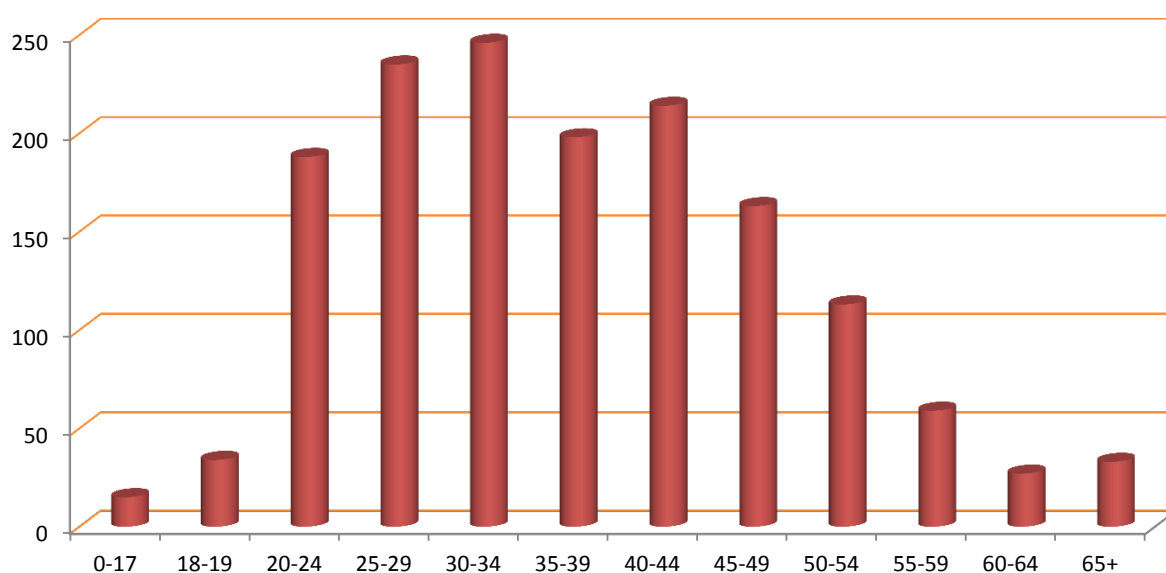

## ACTIVITY SUMMARY: BY AGENCY

Total activity by type delivered by each agency quarterly and as a total for the current year to date.

Agency	Interventions					Referrals					Syringe Exchange Transactions				
	Qtr1	Qtr2	Qtr3	Qtr4	YTD	Qtr1	Qtr2	Qtr3	Qtr4	YTD	Qtr1	Qtr2	Qtr3	Qtr4	YTD
WIR10016	199	0	0	0	199	0	0	0	0	0	0	0	0	0	0
WIR10019	25	0	0	0	25	0	0	0	0	0	0	0	0	0	0
WIR10021	156	0	0	0	156	32	0	0	0	32	0	0	0	0	0
WIR10022	131	0	0	0	131	34	0	0	0	34	0	0	0	0	0
WIR10023	46	0	0	0	46	35	0	0	0	35	0	0	0	0	0
WIR10024	62	0	0	0	62	52	0	0	0	52	0	0	0	0	0
WIR10025	103	0	0	0	103	77	0	0	0	77	0	0	0	0	0
WIR10043	978	0	0	0	978	168	0	0	0	168	0	0	0	0	0
WIR10046	437	0	0	0	437	54	0	0	0	54	0	0	0	0	0
WIR10049	179	0	0	0	179	102	0	0	0	102	0	0	0	0	0
WIR10055	106	0	0	0	106	0	0	0	0	0	0	0	0	0	0
WIR30040	0	0	0	0	0	0	0	0	0	0	944	0	0	0	944
	-	-	-	-	-	-	-	-	-	-	-	-	-	-	-
Wirral	2,422	0	0	0	2,422	554	0	0	0	554	944	0	0	0	944

Agency	Wellbeing/Reviews					Health Screenings					Syringe Exchange Returns				
	Qtr1	Qtr2	Qtr3	Qtr4	YTD	Qtr1	Qtr2	Qtr3	Qtr4	YTD	Qtr1	Qtr2	Qtr3	Qtr4	YTD
WIR10016	0	0	0	0	0	0	0	0	0	0	0	0	0	0	0
WIR10019	0	0	0	0	0	0	0	0	0	0	0	0	0	0	0
WIR10021	15	0	0	0	15	0	0	0	0	0	0	0	0	0	0
WIR10022	9	0	0	0	9	0	0	0	0	0	0	0	0	0	0
WIR10023	12	0	0	0	12	0	0	0	0	0	0	0	0	0	0
WIR10024	19	0	0	0	19	0	0	0	0	0	0	0	0	0	0
WIR10025	12	0	0	0	12	0	0	0	0	0	0	0	0	0	0
WIR10043	0	0	0	0	0	0	0	0	0	0	0	0	0	0	0
WIR10046	24	0	0	0	24	0	0	0	0	0	0	0	0	0	0
WIR10049	25	0	0	0	25	0	0	0	0	0	0	0	0	0	0
WIR10055	0	0	0	0	0	0	0	0	0	0	0	0	0	0	0
WIR30040	0	0	0	0	0	0	0	0	0	0	456	0	0	0	456
	-	-	-	-	-	-	-	-	-	-	-	-	-	-	-
Wirral	116	0	0	0	116	0	0	0	0	0	456	0	0	0	456

CLIENT REVIEW DATA: BY AGENCY

PRIMARY SUBSTANCE:

IMS	Alcohol	Amphetamines (excl Ecstasy)	Cannabis	Cocaine (excl Crack)	Crack Cocaine	Heroin	Steroids & PIEDS	Others	No Substance	Not Recorded
WIR10016	185	0	0	0	0	0	0	0	0	0
WIR10019	10	0	***	0	0	0	0	0	0	0
WIR10021	23	***	***	***	***	***	0	***	0	***
WIR10022	37	0	***	***	0	***	0	***	0	***
WIR10023	16	0	***	0	0	0	0	0	0	***
WIR10024	30	0	***	***	0	0	0	0	***	***
WIR10025	30	***	***	***	0	0	0	0	***	0
WIR10043	169	***	***	***	0	11	71	43	5	145
WIR10046	36	***	5	10	0	19	0	***	6	13
WIR10049	21	***	***	***	***	15	0	***	0	0
WIR10055	32	0	6	6	***	0	0	18	41	0
WIR30040	0	7	0	***	0	55	404	8	0	152
	-	-	-	-	-	-	-	-	-	-
Wirral	550	12	25	24	***	85	420	72	47	287

ACCOMMODATION NEED:

IMS	Agencies	NFA - urgent housing problem	Housing problem	No housing problem	Not recorded
WIR10016	ARCH AIP Wirral	185	0	0	0
WIR10019	Response Wirral	0	***	9	0
WIR10021	TSP Birkenhead	***	9	19	6
WIR10022	TSP Moreton	***	***	34	7
WIR10023	TSP Rockferry	***	***	13	***
WIR10024	TSP Seacombe	***	***	26	5
WIR10025	TSP WoodChurch	***	***	27	***
WIR10043	St Catherines Health Centre	0	0	0	448
WIR10046	TSP Hope Club Wirral	0	7	67	17
WIR10049	TSP Second Chance Project	***	6	38	0
WIR10055	Intuitive Recovery	0	0	0	105
WIR30040	The Lodge Wirral (CWP)	12	17	433	166
		-	-	-	-
	Wirral Local Authority	187	47	630	661

EMPLOYMENT STATUS:

IMS	Pupil / Student	Regular Employment	Unemploy & seeking work	Retired from paid work	LT Sick or disabled	Others	Not recorded
WIR10016	0	0	0	0	0	0	185
WIR10019	11	0	0	0	0	***	0
WIR10021	0	***	10	0	14	***	6
WIR10022	0	12	13	***	5	6	8
WIR10023	0	***	***	0	0	***	7
WIR10024	***	5	***	***	***	***	20
WIR10025	0	***	15	***	***	***	11
WIR10043	0	0	0	0	0	0	448
WIR10046	0	***	66	0	0	5	19
WIR10049	0	0	31	0	12	***	0
WIR10055	0	0	0	0	0	0	105
WIR30040	0	0	0	0	0	0	628
	-	-	-	-	-	-	-
Wirral	12	24	117	5	31	18	1,318

PARENTAL STATUS:

IMS	All the children live with client	Some of the children live with client	None of the children live with client	Client declined to answer	Not a parent	Not recorded
WIR10016	0	0	0	0	0	185
WIR10019	0	0	0	0	12	0
WIR10021	***	***	8	0	15	7
WIR10022	9	0	17	0	10	9
WIR10023	***	0	8	0	5	5
WIR10024	***	***	10	0	14	6
WIR10025	***	***	12	***	15	***
WIR10043	0	0	0	0	0	448
WIR10046	11	***	9	0	52	17
WIR10049	7	***	15	0	22	0
WIR10055	0	0	0	0	0	105
WIR30040	0	0	0	0	0	628
	-	-	-	-	-	-
Wirral	36	6	61	***	122	1,298

## ADDITIONAL NOTES

The figure for those accessing services includes all individuals who had an intervention, an onward referral, a well being review, a health screening, or a syringe exchange transaction during the quarter.

The number of individuals shown Year to Date (YTD) is not necessarily a sum of the quarterly figures as the same individual may have presented in more than one quarter, but they will only be counted once in the YTD number. Likewise the Local Authority total is less than a sum of the agency figures where an individual has presented at multiple services during the period.

The activity summary shows the number of activities delivered by each service.

The Year to Date (YTD) activity figure is cumulative and should represent the sum of each quarterly figure, unless any retrospective changes are made to the data by the agency following their quarterly data submission.

The client review data section includes all clients who have accessed services at any time during the current year to date, and details information that is collected in the client assessment review, such as Primary Substance of use, Accommodation status, Employment Status, and Parental status.

Where the client has multiple assessments completed, only the last completed assessment has been used.

Report prepared by the CPH Monitoring Team,  
Centre for Public Health, Liverpool John Moores University,  
Henry Cotton Building, 15-21 Webster Street, Liverpool,  
L3 2ET. Tel: (0151) 231 4314.  
[www.cph.org.uk/ims](http://www.cph.org.uk/ims)  
[www.twitter.com/cph\\_ims](https://www.twitter.com/cph_ims)

