









INTRODUCTION:

Hello everyone, hope you are all well and enjoying the best summer we've had in about 300 years - at least since 1976 for those of you who remember it. This report is the first of the new financial year and is the first under the new IMS ("Integrated Monitoring System") moniker. We met with commissioners and public health leads in May to discuss the new system and the feedback was very positive, particularly on the breadth of the system and its potential to provide a comprehensive picture of all tiers of treatment delivered across the region. The system comes at a critical time with the publication of the new NICE guidance for collecting data on Needle Exchange programmes, and the dataset as it develops will incorporate those data items for services wishing to use them.

The development of the online web-based data collection tool which will replace GOLIATH, BAKER and LAIKA is coming along at a pace. We intend to have a soft launch event for the IMS during the autumn where there'll be an opportunity to have a first look at the new data collection tool and to also discuss suggestions for the future development of the dataset. The full roll out of the new data collection tool and dataset will then take place in 2015-2016 Q1. Any questions in the meantime, please do get in touch and thank you for your continued commitment to supporting this system which evidences all the good work that takes place within your services.

ACTIVITY SUMMARY FOR: LIVERPOOL

Number of individuals who accessed non-structured interventions this quarter (and year to date).	2,183 (2,183)	1,470 (1,470)	713 (713)
	 All Individuals	 Men	 Women
	Number of separate activities that were accessed this quarter (and year to date).		
Number of separate activities that were accessed this quarter (and year to date).	12,195 (12,195)	1,690 (1,690)	242 (242)
	 Brief Interventions	 Onward Referrals	 Syringe Exchange Transactions
	589 (589)	7 (7)	96 (96)
	 Wellbeing / Review	 Health Screening	 Syringe Exchange Returns

CLIENTS SUMMARY: BY AGENCY

NUMBER OF INDIVIDUALS SEEN BY QUARTER:

The number of individuals reported for all agencies each quarter, and the total number of individuals seen during the current year to date. The local authority figures are the total unique individuals.

IMS	Agencies	Qtr1	Qtr2	Qtr3	Qtr4	YTD
LIV10002	Armistead City	74	-	-	-	74
LIV10003	Community Voice	45	-	-	-	45
LIV10004	Genie in the Gutter	114	-	-	-	114
LIV10005	Armistead Street	60	-	-	-	60
LIV10006	The Basement	291	-	-	-	291
LIV10007	Whitechapel Centre	198	-	-	-	198
LIV10008	Dare to Care	33	-	-	-	33
LIV10009	Action on Addiction - SHARP	377	-	-	-	377
LIV10010	TSP Hope Club Liverpool	80	-	-	-	80
LIV10011	Art and Soul (Spider Project)	241	-	-	-	241
LIV10012	Addaction Liverpool Recovery Services	54	-	-	-	54
LIV10014	Aintree Hospital	399	-	-	-	399
LIV10015	Alder Hey Hospital	18	-	-	-	18
LIV10018	Brownlow Practice	113	-	-	-	113
LIV10020	Royal Liverpool UH -LCAS	94	-	-	-	94
LIV10050	Young Addaction	0	-	-	-	0
LIV10055	Intuitive Recovery	89	-	-	-	89
LIV30034	Gateway SES (Addaction)	68	-	-	-	68
LIV30035	Croxteth SES (Addaction)	58	-	-	-	58
LIV30044	Armistead Pump	14	-	-	-	14
		-	-	-	-	-
	Liverpool Local Authority	2,183	-	-	-	2,183

GENDER:

Number of individuals by gender for the last quarter, and during the current year to date.

IMS	Agencies	Male Q	Female Q	Male YTD	Female YTD
LIV10002	Armistead City	66	8	66	8
LIV10003	Community Voice	35	10	35	10
LIV10004	Genie in the Gutter	86	28	86	28
LIV10005	Armistead Street	0	60	0	60
LIV10006	The Basement	240	51	240	51
LIV10007	Whitechapel Centre	103	95	103	95
LIV10008	Dare to Care	24	9	24	9
LIV10009	Action on Addiction - SHARP	215	162	215	162
LIV10010	TSP Hope Club Liverpool	69	11	69	11
LIV10011	Art and Soul (Spider Project)	154	87	154	87
LIV10012	Addaction Liverpool Recovery Services	44	10	44	10
LIV10014	Aintree Hospital	261	138	261	138
LIV10015	Alder Hey Hospital	***	17	***	17
LIV10018	Brownlow Practice	86	27	86	27
LIV10020	Royal Liverpool UH -LCAS	64	30	64	30
LIV10050	Young Addaction	0	0	0	0
LIV10055	Intuitive Recovery	55	34	55	34
LIV30034	Gateway SES (Addaction)	67	***	67	***
LIV30035	Croxteth SES (Addaction)	55	***	55	***
LIV30044	Armistead Pump	14	0	14	0
		-	-	-	-
	Liverpool Local Authority	1,470	713	1470	713

AGE GROUPS:

Total individuals for the current year to date, shown by age group.

IMS	0-17	18-19	20-24	25-29	30-34	35-39	40-44	45-49	50-54	55-59	60-64	65+
LIV10002	0	***	18	15	13	7	5	7	***	0	***	***
LIV10003	0	0	***	***	***	6	8	10	5	5	5	0
LIV10004	0	0	***	***	11	15	22	27	15	10	6	***
LIV10005	0	***	***	10	14	16	8	8	***	0	0	0
LIV10006	***	21	38	43	46	35	43	21	27	11	***	***
LIV10007	***	0	***	7	10	24	40	52	35	14	11	***
LIV10008	0	***	5	***	6	***	8	***	***	***	***	0
LIV10009	0	0	16	27	71	66	63	51	37	30	9	5
LIV10010	0	***	9	8	5	16	13	9	15	***	***	0
LIV10011	0	***	5	20	36	49	43	29	32	14	10	***
LIV10012	0	0	***	6	***	6	13	7	11	***	***	0
LIV10014	0	***	6	8	23	52	44	48	75	49	26	67
LIV10015	18	0	0	0	0	0	0	0	0	0	0	0
LIV10018	0	0	***	***	10	19	23	19	20	12	***	***
LIV10020	0	0	***	10	6	12	14	13	8	10	5	12
LIV10050	0	0	0	0	0	0	0	0	0	0	0	0
LIV10055	0	0	7	15	8	14	20	12	***	5	***	***
LIV30034	***	***	***	6	15	14	9	8	6	***	***	0
LIV30035	0	0	***	12	11	11	7	7	***	***	0	0
LIV30044	0	0	***	***	***	0	***	***	0	0	0	0
	-	-	-	-	-	-	-	-	-	-	-	-
Liverpool	21	28	127	186	266	312	341	305	272	156	78	89

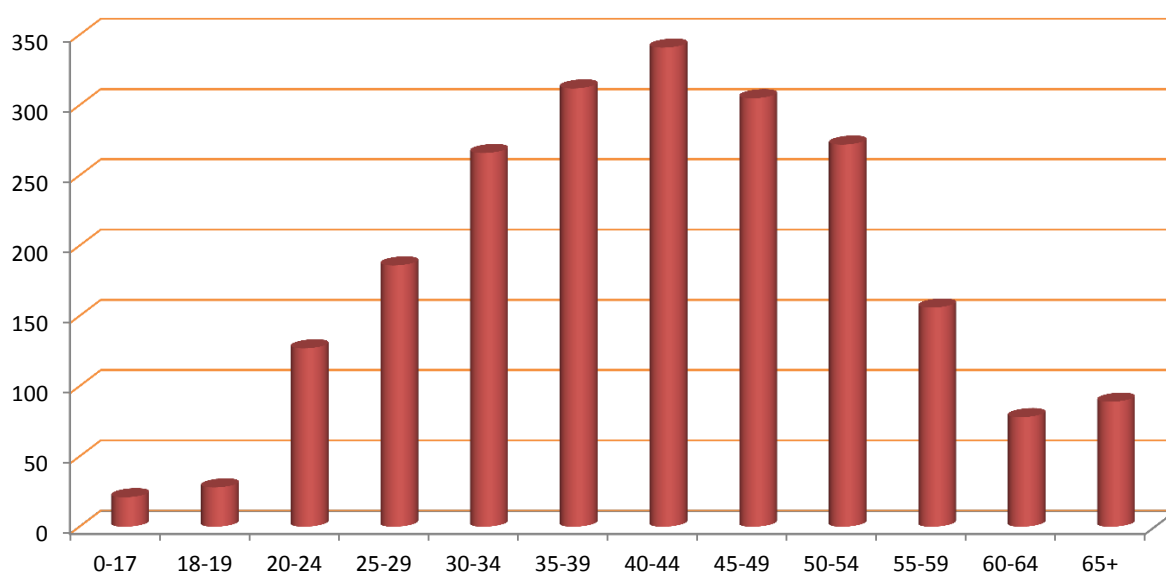

ACTIVITY SUMMARY: BY AGENCY

Total activity by type delivered by each agency quarterly and as a total for the current year to date.

Agency	Interventions					Referrals					Syringe Exchange Transactions				
	Qtr1	Qtr2	Qtr3	Qtr4	YTD	Qtr1	Qtr2	Qtr3	Qtr4	YTD	Qtr1	Qtr2	Qtr3	Qtr4	YTD
LIV10002	146	0	0	0	146	13	0	0	0	13	0	0	0	0	0
LIV10003	116	0	0	0	116	0	0	0	0	0	0	0	0	0	0
LIV10004	1,393	0	0	0	1,393	53	0	0	0	53	0	0	0	0	0
LIV10005	236	0	0	0	236	6	0	0	0	6	0	0	0	0	0
LIV10006	284	0	0	0	284	626	0	0	0	626	0	0	0	0	0
LIV10007	1,830	0	0	0	1,830	257	0	0	0	257	0	0	0	0	0
LIV10008	68	0	0	0	68	***	0	0	0	***	0	0	0	0	0
LIV10009	4,097	0	0	0	4,097	260	0	0	0	260	0	0	0	0	0
LIV10010	233	0	0	0	233	59	0	0	0	59	0	0	0	0	0
LIV10011	2,668	0	0	0	2,668	75	0	0	0	75	0	0	0	0	0
LIV10012	214	0	0	0	214	10	0	0	0	10	0	0	0	0	0
LIV10014	431	0	0	0	431	199	0	0	0	199	0	0	0	0	0
LIV10015	17	0	0	0	17	15	0	0	0	15	0	0	0	0	0
LIV10018	274	0	0	0	274	113	0	0	0	113	0	0	0	0	0
LIV10020	***	0	0	0	***	0	0	0	0	0	0	0	0	0	0
LIV10050	0	0	0	0	0	0	0	0	0	0	0	0	0	0	0
LIV10055	90	0	0	0	90	0	0	0	0	0	0	0	0	0	0
LIV30034	***	0	0	0	***	0	0	0	0	0	85	0	0	0	85
LIV30035	93	0	0	0	93	0	0	0	0	0	135	0	0	0	135
LIV30044	***	0	0	0	***	0	0	0	0	0	22	0	0	0	22
	-	-	-	-	-	-	-	-	-	-	-	-	-	-	-
Liverpool	12,195	0	0	0	12,195	1,690	0	0	0	1,690	242	0	0	0	242

Agency	Wellbeing/Reviews					Health Screenings					Syringe Exchange Returns				
	Qtr1	Qtr2	Qtr3	Qtr4	YTD	Qtr1	Qtr2	Qtr3	Qtr4	YTD	Qtr1	Qtr2	Qtr3	Qtr4	YTD
LIV10002	8	0	0	0	8	0	0	0	0	0	0	0	0	0	0
LIV10003	17	0	0	0	17	0	0	0	0	0	0	0	0	0	0
LIV10004	50	0	0	0	50	0	0	0	0	0	0	0	0	0	0
LIV10005	***	0	0	0	***	0	0	0	0	0	0	0	0	0	0
LIV10006	273	0	0	0	273	0	0	0	0	0	0	0	0	0	0
LIV10007	74	0	0	0	74	0	0	0	0	0	0	0	0	0	0
LIV10008	***	0	0	0	***	0	0	0	0	0	0	0	0	0	0
LIV10009	***	0	0	0	***	0	0	0	0	0	0	0	0	0	0
LIV10010	36	0	0	0	36	0	0	0	0	0	0	0	0	0	0
LIV10011	102	0	0	0	102	0	0	0	0	0	0	0	0	0	0
LIV10012	22	0	0	0	22	0	0	0	0	0	0	0	0	0	0
LIV10014	0	0	0	0	0	0	0	0	0	0	0	0	0	0	0
LIV10015	0	0	0	0	0	0	0	0	0	0	0	0	0	0	0
LIV10018	0	0	0	0	0	0	0	0	0	0	0	0	0	0	0
LIV10020	0	0	0	0	0	0	0	0	0	0	0	0	0	0	0
LIV10050	0	0	0	0	0	0	0	0	0	0	0	0	0	0	0
LIV10055	0	0	0	0	0	0	0	0	0	0	0	0	0	0	0
LIV30034	0	0	0	0	0	0	0	0	0	0	39	0	0	0	39
LIV30035	0	0	0	0	0	0	0	0	0	0	49	0	0	0	49
LIV30044	0	0	0	0	0	7	0	0	0	7	8	0	0	0	8
	-	-	-	-	-	-	-	-	-	-	-	-	-	-	-
Liverpool	589	0	0	0	589	7	0	0	0	7	96	0	0	0	96

CLIENT REVIEW DATA: BY AGENCY

PRIMARY SUBSTANCE:

IMS	Alcohol	Amphetamines (excl Ecstasy)	Cannabis	Cocaine (excl Crack)	Crack Cocaine	Heroin	Steroids & PIEDS	Others	No Substance	Not Recorded
LIV10002	25	***	9	6	***	0	0	21	0	6
LIV10003	***	***	***	***	***	26	0	***	8	0
LIV10004	44	***	9	***	6	11	0	31	***	6
LIV10005	0	0	***	0	5	11	0	***	***	40
LIV10006	93	0	40	5	***	23	0	13	114	***
LIV10007	92	0	20	0	***	33	0	22	27	0
LIV10008	18	0	9	***	0	0	0	0	0	***
LIV10009	268	***	9	44	8	37	0	***	0	9
LIV10010	21	0	7	0	0	***	0	***	48	***
LIV10011	132	7	13	36	8	40	0	***	0	***
LIV10012	***	0	8	5	0	16	0	6	17	0
LIV10014	370	***	0	***	0	0	0	0	0	27
LIV10015	18	0	0	0	0	0	0	0	0	0
LIV10018	101	0	0	0	0	0	0	***	10	0
LIV10020	93	0	0	0	0	0	0	0	0	***
LIV10050	0	0	0	0	0	0	0	0	0	0
LIV10055	31	0	***	18	0	0	0	8	29	0
LIV30034	0	***	0	0	0	14	48	***	0	***
LIV30035	0	0	0	0	0	18	37	***	0	***
LIV30044	0	0	0	0	0	0	11	0	0	***
	-	-	-	-	-	-	-	-	-	-
Liverpool	1,158	14	122	101	35	201	94	114	243	101

ACCOMMODATION NEED:

IMS	Agencies	NFA - urgent housing problem	Housing problem	No housing problem	Not recorded
LIV10002	Armistead City	***	5	59	6
LIV10003	Community Voice	7	***	34	0
LIV10004	Genie in the Gutter	***	35	69	6
LIV10005	Armistead Street	7	9	13	31
LIV10006	The Basement	241	17	32	***
LIV10007	Whitechapel Centre	***	185	6	5
LIV10008	Dare to Care	0	***	14	18
LIV10009	Action on Addiction - SHARP	0	0	0	377
LIV10010	TSP Hope Club Liverpool	***	19	57	***
LIV10011	Art and Soul (Spider Project)	6	12	221	***
LIV10012	Addaction Liverpool Recovery Services	***	10	41	0
LIV10014	Aintree Hospital	13	11	345	30
LIV10015	Alder Hey Hospital	0	0	0	18
LIV10018	Brownlow Practice	21	60	32	0
LIV10020	Royal Liverpool UH -LCAS	***	0	45	***
LIV10050	Young Addaction	0	0	0	0
LIV10055	Intuitive Recovery	0	0	0	89
LIV30034	Gateway SES (Addaction)	***	5	48	12
LIV30035	Croxteth SES (Addaction)	0	9	44	5
LIV30044	Armistead Pump	0	***	11	***
		-	-	-	-
	Liverpool Local Authority	294	345	995	549

EMPLOYMENT STATUS:

IMS	Pupil / Student	Regular Employment	Unemploy & seeking work	Retired from paid work	LT Sick or disabled	Others	Not recorded
LIV10002	***	26	22	***	10	***	12
LIV10003	0	0	16	***	19	9	0
LIV10004	0	***	12	***	86	***	7
LIV10005	0	0	9	0	11	5	35
LIV10006	***	***	114	***	99	72	***
LIV10007	0	***	13	***	165	6	10
LIV10008	0	0	***	0	***	7	24
LIV10009	0	0	0	0	0	0	377
LIV10010	0	***	73	0	***	***	***
LIV10011	0	12	28	***	163	9	24
LIV10012	0	***	30	0	17	***	0
LIV10014	***	31	0	0	0	***	364
LIV10015	0	0	0	0	0	0	18
LIV10018	***	6	0	0	0	0	106
LIV10020	***	***	0	0	0	***	44
LIV10050	0	0	0	0	0	0	0
LIV10055	0	0	0	0	0	0	89
LIV30034	0	0	0	0	0	0	68
LIV30035	0	0	0	0	0	0	58
LIV30044	0	0	0	0	0	0	14
	-	-	-	-	-	-	-
Liverpool	5	85	285	12	505	115	1,176

PARENTAL STATUS:

IMS	All the children live with client	Some of the children live with client	None of the children live with client	Client declined to answer	Not a parent	Not recorded
LIV10002	0	0	***	***	64	7
LIV10003	***	***	20	5	14	0
LIV10004	6	6	51	0	44	7
LIV10005	***	***	21	***	***	32
LIV10006	***	0	135	***	149	***
LIV10007	11	11	85	***	77	10
LIV10008	***	0	0	8	***	23
LIV10009	0	0	0	0	0	377
LIV10010	***	5	25	***	44	***
LIV10011	19	10	85	***	115	10
LIV10012	***	***	21	***	26	***
LIV10014	14	0	44	***	303	36
LIV10015	0	0	0	0	0	18
LIV10018	***	0	72	***	37	0
LIV10020	0	0	7	0	40	***
LIV10050	0	0	0	0	0	0
LIV10055	0	0	0	0	0	89
LIV30034	0	0	0	0	0	68
LIV30035	0	0	0	0	0	58
LIV30044	0	0	0	0	0	14
	-	-	-	-	-	-
Liverpool	57	33	506	31	858	698

ADDITIONAL NOTES

The figure for those accessing services includes all individuals who had an intervention, an onward referral, a well being review, a health screening, or a syringe exchange transaction during the quarter.

The number of individuals shown Year to Date (YTD) is not necessarily a sum of the quarterly figures as the same individual may have presented in more than one quarter, but they will only be counted once in the YTD number. Likewise the Local Authority total is less than a sum of the agency figures where an individual has presented at multiple services during the period.

The activity summary shows the number of activities delivered by each service.

The Year to Date (YTD) activity figure is cumulative and should represent the sum of each quarterly figure, unless any retrospective changes are made to the data by the agency following their quarterly data submission.

The client review data section includes all clients who have accessed services at any time during the current year to date, and details information that is collected in the client assessment review, such as Primary Substance of use, Accommodation status, Employment Status, and Parental status.

Where the client has multiple assessments completed, only the last completed assessment has been used.

Report prepared by the CPH Monitoring Team,
Centre for Public Health, Liverpool John Moores University,
Henry Cotton Building, 15-21 Webster Street, Liverpool,
L3 2ET. Tel: (0151) 231 4314.
www.cph.org.uk/ims
www.twitter.com/cph_ims

