









INTRODUCTION:

Hello everyone, hope you are all well and enjoying the best summer we've had in about 300 years - at least since 1976 for those of you who remember it. This report is the first of the new financial year and is the first under the new IMS ("Integrated Monitoring System") moniker. We met with commissioners and public health leads in May to discuss the new system and the feedback was very positive, particularly on the breadth of the system and its potential to provide a comprehensive picture of all tiers of treatment delivered across the region. The system comes at a critical time with the publication of the new NICE guidance for collecting data on Needle Exchange programmes, and the dataset as it develops will incorporate those data items for services wishing to use them.

The development of the online web-based data collection tool which will replace GOLIATH, BAKER and LAIKA is coming along at a pace. We intend to have a soft launch event for the IMS during the autumn where there'll be an opportunity to have a first look at the new data collection tool and to also discuss suggestions for the future development of the dataset. The full roll out of the new data collection tool and dataset will then take place in 2015-2016 Q1. Any questions in the meantime, please do get in touch and thank you for your continued commitment to supporting this system which evidences all the good work that takes place within your services.

ACTIVITY SUMMARY FOR: CHESHIRE WEST & CHESTER

Number of individuals who accessed non-structured interventions this quarter (and year to date).	633 (633)	582 (582)	51 (51)
			
	All Individuals	Men	Women
Number of separate activities that were accessed this quarter (and year to date).	0 (0)	0 (0)	1,074 (1,074)
			
	Brief Interventions	Onward Referrals	Syringe Exchange Transactions
	0 (0)	0 (0)	360 (360)
			
	Wellbeing / Review	Health Screening	Syringe Exchange Returns

CLIENTS SUMMARY: BY AGENCY

NUMBER OF INDIVIDUALS SEEN BY QUARTER:

The number of individuals reported for all agencies each quarter, and the total number of individuals seen during the current year to date. The local authority figures are the total unique individuals.

IMS	Agencies	Qtr1	Qtr2	Qtr3	Qtr4	YTD
CHW30027	Aqua House, Chester	216	-	-	-	216
CHW30028	Unity House, Ellesmere Port	262	-	-	-	262
CHW30045	Turning Point, Northwich	159	-	-	-	159
		-	-	-	-	-
		-	-	-	-	-
	Cheshire West and Chester	633	-	-	-	633

GENDER:

Number of individuals by gender for the last quarter, and during the current year to date.

IMS	Agencies	Male Q	Female Q	Male YTD	Female YTD
CHW30027	Aqua House, Chester	200	16	200	16
CHW30028	Unity House, Ellesmere Port	242	20	242	20
CHW30045	Turning Point, Northwich	144	15	144	15
		-	-	-	-
		-	-	-	-
	Cheshire West and Chester	582	51	582	51

AGE GROUPS:

Total individuals for the current year to date, shown by age group.

IMS	0-17	18-19	20-24	25-29	30-34	35-39	40-44	45-49	50-54	55-59	60-64	65+
CHW30027	***	8	42	36	48	24	30	14	8	***	***	0
CHW30028	***	9	33	68	60	40	25	16	8	***	***	0
CHW30045	0	8	30	37	31	24	14	10	***	***	***	0
	-	-	-	-	-	-	-	-	-	-	-	-
Cheshire W	***	25	105	141	137	87	69	39	18	6	***	0

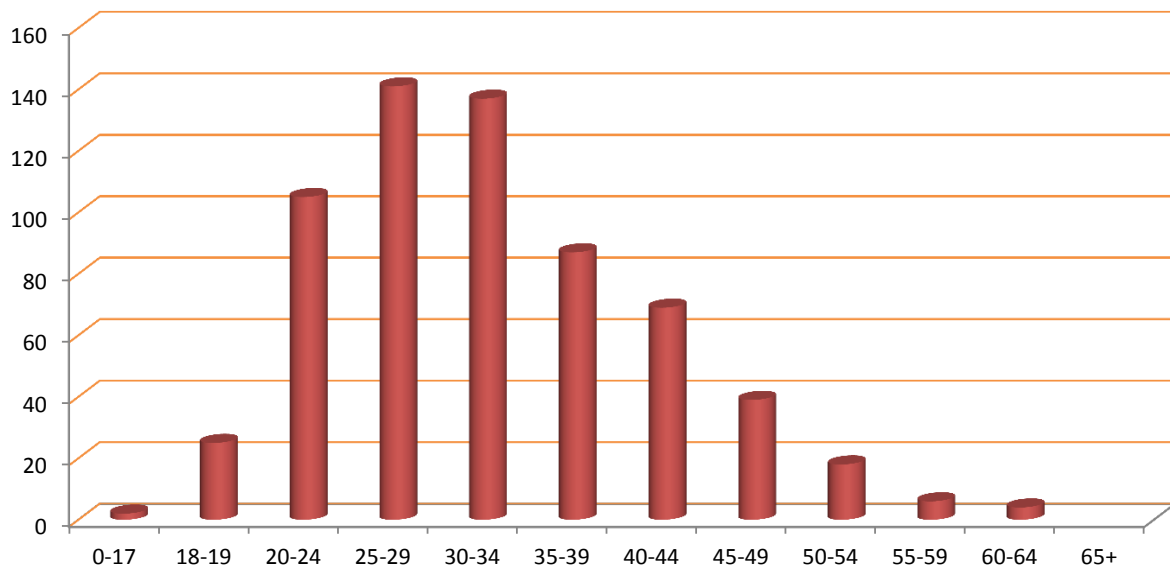

ACTIVITY SUMMARY: BY AGENCY

Total activity by type delivered by each agency quarterly and as a total for the current year to date.

Agency	Interventions					Referrals					Syringe Exchange Transactions				
	Qtr1	Qtr2	Qtr3	Qtr4	YTD	Qtr1	Qtr2	Qtr3	Qtr4	YTD	Qtr1	Qtr2	Qtr3	Qtr4	YTD
CHW30027	0	0	0	0	0	0	0	0	0	0	392	0	0	0	392
CHW30028	0	0	0	0	0	0	0	0	0	0	412	0	0	0	412
CHW30045	0	0	0	0	0	0	0	0	0	0	270	0	0	0	270
	-	-	-	-	-	-	-	-	-	-	-	-	-	-	-
Cheshire W	0	0	0	0	0	0	0	0	0	0	1,074	0	0	0	1,074

Agency	Wellbeing/Reviews					Health Screenings					Syringe Exchange Returns				
	Qtr1	Qtr2	Qtr3	Qtr4	YTD	Qtr1	Qtr2	Qtr3	Qtr4	YTD	Qtr1	Qtr2	Qtr3	Qtr4	YTD
CHW30027	0	0	0	0	0	0	0	0	0	0	171	0	0	0	171
CHW30028	0	0	0	0	0	0	0	0	0	0	137	0	0	0	137
CHW30045	0	0	0	0	0	0	0	0	0	0	52	0	0	0	52
	-	-	-	-	-	-	-	-	-	-	-	-	-	-	-
Cheshire W	0	0	0	0	0	0	0	0	0	0	360	0	0	0	360

CLIENT REVIEW DATA: BY AGENCY

PRIMARY SUBSTANCE:

IMS	Alcohol	Amphetamines (excl Ecstasy)	Cannabis	Cocaine (excl Crack)	Crack Cocaine	Heroin	Steroids & PIEDS	Others	No Substance	Not Recorded
CHW30027	0	0	0	0	0	46	148	***	0	21
CHW30028	0	0	0	0	0	24	139	0	0	99
CHW30045	0	0	0	0	0	34	112	0	0	13
	-	-	-	-	-	-	-	-	-	-
Cheshire W	0	0	0	0	0	101	399	***	0	132

ACCOMMODATION NEED:

IMS	Agencies	NFA - urgent housing problem	Housing problem	No housing problem	Not recorded
CHW30027	Aqua House, Chester	0	0	0	216
CHW30028	Unity House, Ellesmere Port	0	0	0	262
CHW30045	Turning Point, Northwich	0	0	0	159
		-	-	-	-
		-	-	-	-
	Cheshire West and Chester	0	0	0	633

EMPLOYMENT STATUS:

IMS	Pupil / Student	Regular Employment	Unemploy & seeking work	Retired from paid work	LT Sick or disabled	Others	Not recorded
CHW30027	0	0	0	0	0	0	216
CHW30028	0	0	0	0	0	0	262
CHW30045	0	0	0	0	0	0	159
	-	-	-	-	-	-	-
	-	-	-	-	-	-	-
Cheshire W	0	0	0	0	0	0	633

PARENTAL STATUS:

IMS	All the children live with client	Some of the children live with client	None of the children live with client	Client declined to answer	Not a parent	Not recorded
CHW30027	0	0	0	0	0	216
CHW30028	0	0	0	0	0	262
CHW30045	0	0	0	0	0	159
	-	-	-	-	-	-
	-	-	-	-	-	-
Cheshire W	0	0	0	0	0	633

ADDITIONAL NOTES

The figure for those accessing services includes all individuals who had an intervention, an onward referral, a well being review, a health screening, or a syringe exchange transaction during the quarter.

The number of individuals shown Year to Date (YTD) is not necessarily a sum of the quarterly figures as the same individual may have presented in more than one quarter, but they will only be counted once in the YTD number. Likewise the Local Authority total is less than a sum of the agency figures where an individual has presented at multiple services during the period.

The activity summary shows the number of activities delivered by each service.

The Year to Date (YTD) activity figure is cumulative and should represent the sum of each quarterly figure, unless any retrospective changes are made to the data by the agency following their quarterly data submission.

The client review data section includes all clients who have accesses services at any time during the current year to date, and details information that is collected in the client assesment review, such as Primary Substance of use, Accomodation status, Employment Status, and Parental status.

Where the client has multiple assessments completed, only the last completed assessment has been used.

Report prepared by the CPH Monitoring Team,
Centre for Public Health, Liverpool John Moores University,
Henry Cotton Building, 15-21 Webster Street, Liverpool,
L3 2ET. Tel: (0151) 231 4314.
www.cph.org.uk/ims
www.twitter.com/cph_ims

